

TECHNICAL MANUAL
UNIT, DIRECT SUPPORT, AND GENERAL SUPPORT
MAINTENANCE REPAIR PARTS AND
SPECIAL TOOLS LIST

COMPRESSOR, AIR: ROTARY SCREW, 750 CFM,
100 PSI, WHEEL-MOUNTED, DED
SULLAIR MODEL 750 DP
(NSN 4310-01-053-3891)

This manual and TM 5-4310-451-14 supersede TM 5-4310-451-14&P,
dated 14 December 1979, and all changes

Approved for public release; distribution is unlimited.

TECHNICAL MANUAL

TM 5-4310451-24P*

HEADQUARTERS
DEPARTMENT OF THE ARMY
Washington D.C., 4 May 1993

UNIT, DIRECT SUPPORT, AND GENERAL SUPPORT
MAINTENANCE REPAIR PARTS AND
SPECIAL TOOLS LISTS

COMPRESSOR, AIR: ROTARY SCREW, 750 CFM,
100 PSI, WHEEL-MOUNTED, DED
SULLAIR MODEL 750 DP
(NSN 4310-01-053-3891)

Current as of 28 August 1992

<p>REPORTING ERRORS AND RECOMMENDING IMPROVEMENTS</p> <p>You can help improve this manual. If you find any mistakes or if you know of a way to improve the procedures, please let us know. Mail your letter, DA Form 2028 (Recommended Changes to Publications and Blank Forms), or DA Form 2028-2, located in the back of this manual, direct to: Commander, U.S. Army Tank-Automotive Command, ATTN: AMSTA-MB, Warren, MI 48397-5000. A reply will be furnished to you.</p>
<p>Approved for public release; distribution is unlimited.</p>

TABLE OF CONTENTS

	Page	Illus Fig
SECTION I.	INTRODUCTION	1
SECTION II.	REPAIR PARTS LIST	1-1
GROUP 01	ENGINE	
	0100 - ENGINE ASSEMBLY	1-1
	ENGINE ASSEMBLY	1-1
	0101 - CRANKCASE, BLOCK, CYLINDER HEAD	2-1
	CRANKCASE, BLOCK, CYLINDER HEAD	2-1
	CYLINDER HEAD	3-1
	0102 - CRANKSHAFT	4-1
	CRANKSHAFT	4-1
	0103 - FLYWHEEL ASSEMBLY	5-1
	FLYWHEEL AND HOUSING	5-1
	FLYWHEEL HOUSING ACCESS COVERS	6-1

*This manual and TM 5-4310-451-14 supersede TM 5-4310-451-14&P, dated 14 December 1979, and all changes.

TABLE OF CONTENTS (Con't)

	Page	Illus Fig
0104 - PISTONS AND CONNECTING RODS	7-1	
PISTONS AND CONNECTING RODS	7-1	7
0105 - VALVES, CAMSHAFTS, AND TIMING SYSTEM	8-1	
BALANCE WEIGHT COVER	8-1	8
ROCKER ARM COVERS	9-1	9
CAMSHAFT GEAR, WEIGHT, AND PULLEY	10-1	10
CAMSHAFTS	11-1	11
IDLER GEAR	12-1	12
ROCKER ARMS AND VALVES	13-1	13
0106 - ENGINE LUBRICATION SYSTEM	14-1	
DIPSTICK AND OIL FILLER.....	14-1	14
ENGINE OIL PAN	15-1	15
ENGINE BREATHER TUBE.....	16-1	16
PRESSURE REGULATOR VALVE	17-1	17
PRESSURE RELIEF VALVE	18-1	18
OIL FILTER ASSEMBLY	19-1	19
FRONT COVER WITH OIL PUMP ASSEMBLY	20-1	20
OIL PICK-UP	21-1	21
OIL COOLER	22-1	22
0108 - MANIFOLDS	23-1	
EXHAUST MANIFOLD AND MOUNTING	23-1	23
GROUP 03 FUEL SYSTEM		
0301 - CARBURETOR, FUEL INJECTOR	24-1	
FUEL INJECTOR	24-1	24
0302 - FUEL PUMPS	25-1	
FUEL PUMP	25-1	25
0304 - AIR CLEANER	26-1	
ENGINE AIR CLEANER	26-1	26
0305 - SUPERCHARGER, BLOWER, TURBOCHARGER, OR ALTITUDE COMPENSATOR	27-1	
AIR INLET HOUSING	27-1	27
BLOWER ASSEMBLY	28-1	28
BLOWER DRIVE SUPPORT	29-1	29
0306 - TANKS, LINES, FITTINGS. HEADERS	30-1	
ENGINE FUEL LINES	30-1	30
FUEL TANK AND PIPING	31-1	31
0308 - ENGINE SPEED GOVERNOR AND CONTROLS	32-1	
GOVERNOR AND MOUNTING	32-1	32
GOVERNOR ASSEMBLY	33-1	33
GOVERNOR SPRING AND HOUSING	34-1	34
LOAD SOLENOID	35-1	35
FUEL INJECTOR CONTROL TUBES AND LINKAGE	36-1	36
0309 - FUEL FILTERS	37-1	
FUEL FILTER AND STRAINER	37-1	37
0311 - ENGINE STARTING AIDS	38-1	
ENGINE STARTING AIDS	38-1	38
GROUP 04 EXHAUST SYSTEM		
0401 - MUFFLER AND PIPES	39-1	
MUFFLER AND PIPES	39-1	39

TABLE OF CONTENTS (Con't)

	Page	Illus Fig
GROUP 05	COOLING SYSTEM	
	0501 - RADIATOR, EVAPORATIVE COOLER, OR HEAT EXCHANGER 40-1	
	RADIATOR 40-1	40
	0502 - COWLING, DEFLECTORS, AIR DUCTS, SHROUDS, ETC. 41-1	
	FAN SHROUD 41-1	41
	0503 - WATER MANIFOLD, HEADERS, THERMOSTATS, AND 42-1	
	HOUSING GASKET	
	RADIATOR HOSE AND RELATED PARTS 42-1	42
	THERMOSTAT AND WATER BY-PASS TUBE 43-1	43
	0504 - WATER PUMP 44-1	
	WATER PUMP ASSEMBLY 44-1	44
	0505 - FAN ASSEMBLY 45-1	
	FAN GROUP 45-1	45
GROUP 06	ELECTRICAL SYSTEM	
	0601 - GENERATOR, ALTERNATOR 46-1	
	GENERATOR AND MOUNTING 46-1	46
	GENERATOR ASSEMBLY 47-1	47
	0603 - STARTING MOTOR 47-1	
	STARTER ASSEMBLY 48-1	48
	0607 - INSTRUMENT OR ENGINE CONTROL PANEL .4 49-1	
	MAIN INSTRUMENT PANEL AND WIRING 49-1	49
	0610 - SENDING UNITS AND WARNING SWITCHES 50-1	
	SENDING UNITS AND WARNING SWITCHES 50-1	50
	0612 - BATTERIES, STORAGE 51-1	
	BATTERIES, CABLES, AND MOUNTING 51-1	51
GROUP 10	FRONT AXLE	
	1000 - FRONT AXLE ASSEMBLY 52-1	
	FRONT AXLE AND DRAWBAR 52-1	52
	1004 - STEERING AND LEANING WHEEL MECHANISM 53-1	
	WHEEL SPINDLES 53-1	53
GROUP 11	REAR AXLE	
	1100 - REAR AXLE ASSEMBLY 54-1	
	REAR AXLE 54-1	54
GROUP 12	BRAKES	
	1201 - HANDBRAKES 55-1	
	HANDBRAKES 55-1	55
GROUP 13	WHEELS AND TRACKS	
	1311 - WHEEL ASSEMBLY 56-1	
	WHEEL ASSEMBLIES 56-1	56
	1313 - TIRES, TUBES, TIRE CHAINS 57-1	
	TIRES AND TUBES 57-1	57

TABLE OF CONTENTS (Con't)

	Page	Illus Fig
GROUP 14	STEERING	
	1401 - MECHANICAL STEERING GEAR ASSEMBLY	58-1
	TIE-ROD ASSEMBLY	58-1
GROUP 15	FRAME, TOWING ATTACHMENTS, DRAWBARS, AND ARTICULATION SYSTEMS	
	1501 - FRAME ASSEMBLY	59-1
	FRAME ASSEMBLY	59-1
GROUP 16	SPRINGS AND SHOCK ABSORBERS	
	1601 - SPRINGS	60-1
	SPRINGS	60-1
GROUP 18	BODY, CAB, HOOD, AND HULL	
	1801 - BODY, CAB, HOOD, AND HULL ASSEMBLIES	61-1
	CANOPY AND HARDWARE	61-1
	1812 - SPECIAL PURPOSE BODIES	62-1
	CANOPY	62-1
	SOUND CONTROL PANELS	63-1
GROUP 22	BODY, CHASSIS, AND HULL ACCESSORY ITEMS	
	2210 - DATA PLATES AND INSTRUCTION HOLDERS	64-1
	DATA PLATES	64-1
GROUP 47	GAGES (NONELECTRICAL), WEIGHING AND MEASURING DEVICES	
	4701 - INSTRUMENTS	65-1
	TACHOMETER DRIVE	65-1
	4702 - GAGES, MOUNTINGS, LINES, AND FITTINGS	66-1
	GAGES, MOUNTINGS, LINES, AND FITTINGS	66-1
GROUP 50	PNEUMATIC EQUIPMENT	
	5000 - AIR COMPRESSOR ASSEMBLY	67-1
	AIR COMPRESSOR ASSEMBLY	67-1
	5006 - LUBRATN SYSTEM	68-1
	COMPRESSOR OIL FILTER AND LINES	68-1
	5007 - COMPRESSOR DRIVE	69-1
	COMPRESSOR DRIVE	69-1
	5008 - AIR INTAKES	70-1
	COMPRESSOR AIR CLEANER	70-1
	5009 - UNLOADER SYSTEM COMPONENTS	71-1
	CAPACITY CONTROL SYSTEM	71-1
	5010 - COMPRESSOR COOLING AND HEATING	72-1
	OIL COOLER AND FILTER	72-1
	5015 - AIR DISCHARGE SYSTEM	73-1
	AIR DISCHARGE SYSTEM	73-1
	COMPRESSOR DISCHARGE PIPING	74-1

TABLE OF CONTENTS (Con't)

	Page	Illus Fig
GROUP 94	REPAIR KITS	
	9401 - REPAIR KITS	KIT-1
	REPAIR KITS	KIT-1
GROUP 95	GENERAL USE STANDARDIZED PARTS	
	9501 - BULK MATERIEL	BULK-1
	BULK MATERIEL	BULK-1
SECTION III.	SPECIAL TOOLS (NOT APPLICABLE)	
SECTION IV.	CROSS-REFERENCE INDEXES	
	NATIONAL STOCK NUMBER INDEX	I-1
	PART NUMBER INDEX	I-13
	FIGURE AND ITEM NUMBER INDEX	I-42

v/vi Blank)

**UNIT, DIRECT SUPPORT, AND GENERAL SUPPORT
MAINTENANCE REPAIR PARTS AND
SPECIAL TOOLS LISTS**

SECTION I. INTRODUCTION

1. Scope.

This RPSTL lists and authorizes spares and repair parts; special tools; special test, measurement, and diagnostic equipment (CMDE); and other special support equipment required for performance of Unit, Direct Support, and General Support Maintenance of the Air Compressor. It authorizes the requisitioning, Issue, and disposition of spares, repair parts and special tools as Indicated by the source, maintenance and recoverability (SMR) codes.

2. General.

In addition to Section I. Introduction, this Repair Parts and Special Tools List is divided into the following sections:

a. Section II. Repair Parts List. A list of spares and repair parts authorized by this RPSTL for use in the performance of maintenance. The list also includes parts which must be removed for replacement of the authorized parts. Parts lists are composed of functional groups in ascending alphanumeric sequence, with the parts in each group listed in ascending figure and item number sequence. Bulk materials are listed in item name sequence. Repair kits are listed separately in their own functional group within Section II. Repair parts for reparable special tools are also listed in the section. Items listed are shown on the associated illustration(s)/figure(s).

b. Section III. Special Tools List. A list of special tools, special TMDE, and other special support equipment authorized by this RPSTL (as Indicated by Basis of Issue (BOI) information in DESCRIPTION AND USABLE ON CODE column) for the performance of maintenance.

c. Section IV Cross-reference Indexes. A list, in National Item Identification Number (NIIN) sequence, of all National stock numbered items appearing in the listing, followed by a list in alphanumeric sequence of all part numbers appearing in the listings. National stock numbers and part numbers are cross-referenced to each illustration/figure and item number appearance.

The figure and item number Index lists figure and item numbers in alphanumeric sequence and cross-references NSN, CAGE, and part numbers.

3. Explanation of Columns (Sections II and III).

a. ITEM NO. (Column (1)). Indicates the number used to identify items called out in the illustration.

b. SMR CODE (Column (2)). The Source, Maintenance, and Recoverability (SMR) code is a 5-position code containing supply/requisitioning information, maintenance category authorization criteria, and disposition instructions, as shown in the following breakout:

	Source Code	
1st two positions	XXxxx I	
	How you get an item.	
	Maintenance Code	
	xxXXx	
3d position		4th position
Who can install, replace, or use the item.		Who can do complete repair* on the item.
	Recoverability Code	
	xxxxX	5th position
	Who determines disposition action on an unserviceable item.	

**Complete Repair.* Maintenance capacity, capability, and authority to perform all corrective maintenance tasks of the "Repair" function in a use/user environment in order to restore serviceability to a failed item.

(1) *Source Code.* The source code tells you how to get an item needed for maintenance, repair, or overhaul of an end item/equipment. Explanations of source codes follows:

Code Application/Explanation

PA Stocked items; use the applicable NSN to request/requisition items with these source codes. They are authorized to the category

PB Indicated by the code entered in the 3d position of the SMR code.

PC** ** Items coded PC are subject to deterioration.

PD Items with these codes are not to be requested/requisitioned individually. They are part of a kit which is authorized to the maintenance category indicated in the 3d position of the SMR code. The complete kit must be requisitioned and applied.

PE Items with these codes are not to be requested/requisitioned individually. They must be made from bulk material which is identified by the part number in the DESCRIPTION AND USABLE ON CODE (UOC) column and listed in the Bulk Material group of the repair parts list in this RPSTL. If the item is authorized to you by the 3d position code of the SMR code, but the source code indicates it is made at a higher level, order the item from the higher level of maintenance.

PF Items with these codes are not to be requested/requisitioned individually. The parts that make up the assembled item must be requisitioned or fabricated and assembled at the level of maintenance indicated by the source code. If the 3d position code of the SMR code authorizes you to replace the item, but the source code indicates the item is assembled at a higher level, order the item from the higher level of maintenance.

PG Items with these codes are not to be requested/requisitioned individually. The parts that make up the assembled item must be requisitioned or fabricated and assembled at the level of maintenance indicated by the source code. If the 3d position code of the SMR code authorizes you to replace the item, but the source code indicates the item is assembled at a higher level, order the item from the higher level of maintenance.

KD Do not requisition an "XA"-coded item. Order its next higher assembly. (Also refer to the NOTE following.)

KF If an "XB" item is not available from salvage, order it using the CAGE and part number given.

KB Do not requisition an "XA"-coded item. Order its next higher assembly. (Also refer to the NOTE following.)

MO-(Made at UM/AVUM Level)

MF-(Made at DSI/AVUM Level)

MH-(Made at GS Level)

ML-(Made at Specialized Repair Activity (SRA))

MD-(Made at Depot)

AO-(Assembled by UM/AVUM Level)

AF-(Assembled by DS/AVIM Level)

AH (Assembled by GS Category)

AL-(Assembled by SRA)

AD-(Assembled by Depot)

X4 - Do not requisition an "XA"-coded item. Order its next higher assembly. (Also refer to the NOTE following.)

XB - If an "XB" item is not available from salvage, order it using the CAGE and part number given.

XC- Installation drawing, diagram, Instruction sheet, field service drawing, that is identified by the manufacturer's part number. -_

XD - Item is not stocked. Order an "XD"-coded item through normal supply channels using the CAGE and part number given, if no NSN is available.

NOTE: Cannibalization or controlled exchange, when authorized, may be used as a source of supply for items with the above source codes, except for those source coded "XA" or those aircraft support items restricted by requirements of AR 700-42.

(2) Maintenance Code. Maintenance codes tell you the level(s) of maintenance authorized to USE and REPAIR support items. The maintenance codes are entered in the third and fourth positions of the SMR code as follows:

(a) The maintenance code entered in the third position tells you the lowest maintenance level authorized to remove, replace, and use an item. The maintenance code entered in the third position will indicate authorization to one of the following levels of maintenance.

Code Application/Explanation

C - Crew or operator maintenance done within unit maintenance or aviation unit maintenance.

O- Unit maintenance or aviation unit category can remove, replace, and use the item.

F - Direct support or aviation intermediate level can remove, replace, and use the item.

H - General support level can remove, replace, and use the item.

L - Specialized repair activity can remove, replace, and use the item.

D- Depot level can remove, replace, and use the item.

(b) The maintenance code entered in the fourth position tells whether or not the item is to be repaired and identifies the lowest maintenance level with the capability to do complete repair (i.e., perform all authorized repair functions). (NOTE: Some limited repair may be done on the item at a lower level of maintenance, if authorized by the Maintenance Allocation Chart (MAC) and SMR codes.) This position will contain one of the following maintenance codes:

Code Application/Explanation

O - Unit maintenance or aviation unit is the lowest level that can do complete repair of the item.

F - Direct support or aviation intermediate is the lowest level that can do complete repair of the item.

- H - General support is the lowest level that can do complete repair of the Item.
- L - Specialized repair activity is the lowest level that can do complete repair of the item.
- D - Depot is the lowest level that can do complete repair of the Item.
- Z- Nonreparable. No repair is authorized.
- B - No repair is authorized. (No parts or special tools are authorized for the maintenance of a "B"-coded item.) However, the item may be reconditioned by adjusting, lubricating, etc., at the user level.

(3) Recoverability Code. Recoverability codes are assigned to items to indicate the disposition action on unserviceable items. The recoverability code is entered in the fifth position of the SMR code as follows:

<u>Code</u>	<u>Application/Explanation</u>
Z-	Nonreparable item. When unserviceable, condemn and dispose of the item at the level of maintenance shown in the 3d position of the SMR code.
O-	Reparable Item. When uneconomically repairable, condemn and dispose of the item at unit maintenance or aviation unit level.
F-	Reparable Item. When uneconomically repairable, condemn and dispose of the item at the direct support or aviation Intermediate level.
H-	Reparable item. When uneconomically repairable, condemn and dispose of the item at the general support level.
D -	Reparable item. When beyond lower level repair capability, return to depot. Condemnation and disposal of item not authorized below depot level.
L-	Reparable item. Condemnation and disposal of item not authorized below specialized repair activity (SRA).
A -	Item requires special handling or condemnation procedures because of specific reasons (e.g., precious metal content, high dollar value, critical material, or hazardous material). Refer to appropriate manuals/directives for specific instructions.

c. CAGEC (Column (3)). The Commercial and Government Entity (CAGE) Code (C) is a 5-digit alphanumeric code which is used to identify the manufacturer, distributor, or Government agency, etc., that supplies the Item.

d. PART NUMBER (Column (4)). Indicates the primary number used by the manufacturer (individual, company, firm, corporation, or Government activity), which controls the design and characteristics of the item by means of its engineering drawings, specifications standards, and inspection requirements to identify an Item or range of items.

NOTE: When you use an NSN to requisition an item, the Item you receive may have a different part number from the part ordered.

e. DESCRIPTION AND USABLE ON CODE (UOC) (Column (5)). This column includes the following Information:

- (1) The Federal Item name and, when required, a minimum description to identify the Item.
- (2) Physical security classification. Not Applicable.
- (3) Items that are included in kits and sets are listed below the name of the kit or set on Figure KIT.
- (4) Spare/repair parts that make up an assembled item are listed immediately following the assembled item line entry.
- (5) Part numbers for bulk materials are referenced in this column in the line item entry for the item to be manufactured/fabricated.
- (6) When the item is not used with all serial numbers of the same model, the effective serial numbers are shown on the last line(s) of the description (before UOC). Not applicable
- (7) The usable on code, when applicable (see paragraph 5, Special Information).
- (8) In the Special Tools List section, the basis of issue (BOI) appears as the last line(s) in the entry for each special tool, special TMDE, and other special support equipment. When density of equipment's supported exceeds density spread indicated in the basis of issue, the total authorization is increased proportionately.
- (9) The statement "END OF FIGURE" appears just below the last item description in Column 5 for a given figure in both Section II and Section III.

f. QTY (Column (6)). The QTY (quantity per figure column) indicates the quantity of the item used in the breakout shown on the illustration/figure, which is prepared for a functional group, subfunctional group, or an assembly. A "V" appearing in this column in lieu of a quantity indicates that the quantity is variable and the quantity may vary from application to application.

4. Explanation of Columns (Section IV).

a. NATIONAL STOCK NUMBER (NSN) INDEX.

(1) STOCKNUMBER column. This column lists the NSN by National Item Identification Number (NIIN)

sequence. The NIIN consists of the last nine digits of the NSN (i.e., 5305-01-674-1467). When using this column to locate an item, ignore the first 4 digits of the NSN. However, the complete NSN should be used when ordering items by stock number.

(2) FIG. column. This column lists the number of the figure where the item is identified/located. The figures are in numerical order in Section II and Section III.

(3) ITEM column. The item number identifies the item associated with the figure listed in the adjacent FIG. column. This item is also identified by the NSN listed on the same line.

b. PARTNUMBER INDEX. Part numbers in this index are listed by part number in ascending alphanumeric sequence (i.e., vertical arrangement of letter and number combination which places the first letter or digit of each group in order A through Z, followed by the numbers 0 through 9 and each following letter or digit in like order).

(1) CAGEC column. The Commercial and Government Entity (CAGE) Code (C) is a 5digit alphanumeric code used to identify the manufacturer, distributor, or Government agency, etc., that supplies the item.

(2) PART NUMBER column. Indicates the primary number used by the manufacturer (individual, firm, corporation, or Government activity), which controls the design and characteristics of the item by means of its engineering drawings, specifications standards, and inspection requirements to identify an item or range of items.

(3) STOCK NUMBER column. This column lists the NSN for the associated part number and manufacturer identified in the PART NUMBER and CAGE columns to the left.

(4) FIG. column. This column lists the number of the figure where the item is identified/located in Sections II and III.

(5) ITEM column. The item number is that number assigned to the item as it appears in the figure referenced in the adjacent figure number column.

c. FIGURE AND ITEM NUMBER INDEX.

(1) FIG. column. This column lists the number of the figure where the item is identified/located in Sections II and III.

(2) ITEM column. The item number is that number assigned to the item as it appears in the figure referenced in the adjacent figure number column.

(3) STOCK NUMBER column. This column lists the NSN for the item.

(4) CAGEC column. The Commercial and Government Entity (CAGE) Code (C) is a 5digit alphanumeric code used to identify the manufacturer, distributor, or Government agency, etc., that supplies the item.

(5) PART NUMBER column. Indicates the primary number used by the manufacturer (individual, firm, corporation, or Government activity), which controls the design and characteristics of the item by means of its engineering drawings, specifications standards and inspection requirements to identify an item or range of items.

5. Special Information.

a. USABLE ON CODE. The usable on code appears in the lower left corner of the Description column heading. Not Applicable.

b. FABRICATION INSTRUCTIONS. Bulk materials required to manufacture items are listed in the Bulk Material Functional Group of this RPSTL. Part numbers for bulk materials are also referenced in the Description column of the line item entry for the item to be manufactured/fabricated. Detailed fabrication instructions for items source coded to be manufactured or fabricated are found in TM 5-4310-451-14.

c. ASSEMBLY INSTRUCTIONS. Detailed assembly instructions for items source coded to be assembled from component spare/repair parts are found in TM 5-4310-451-14. Items that make up the assembly are listed immediately following the assembly item entry or reference is made to an applicable figure.

d. KITS. Line item entries for repair parts kits appear in group 9401 in Section II.

e. INDEX NUMBERS. Items which have the word BULK in the figure column will have an Index number shown in the item number column. This index number is a cross-reference between the National Stock Number/Part Number Index and the bulk material list in Section II.

f. ASSOCIATED PUBLICATIONS. The publications listed below pertain to the Air Compressor and its components:

<u>Publication</u>	<u>Short Title</u>
TM 5-4310-451-14	Air Compressor Model 750 DP

6. How to Locate Repair Parts.

a. When National Stock Number or Part Number is Not Known:

(1) First. Using the table of contents, determine the assembly group or subassembly group to which the

item belongs. This is necessary since figures are prepared for assembly groups and subassembly groups, and listings are divided into the same groups.

(2) Second. Find the figure covering the assembly group or subassembly group to which the item belongs.

(3) Third. Identify the item on the figure and use the Figure and Item Number Index to find the NSN.

b. When National Stock Number or Part Number Is Known:

(1) First. Using the National Stock Number or Part Number Index, find the pertinent National Stock Number or Part Number. The NSN index is in National Item Identification Number (NIIN) sequence (see paragraph 4.a.(1)). The part numbers in the Part Number index are listed in ascending alphanumeric sequence

(see paragraph 4.b). Both indexes cross-reference you to the illustration/figure and item number of the item you are looking for.

(2) Second. Turn to the figure and item number, verify that the item is the one you're looking for, then locate the item number in the repair parts list for the figure.

7. Abbreviations.

For standard abbreviations see MIL-STD-12D, Military Standard Abbreviations for Use on Drawings, Specifications, Standards, and In Technical Documents.

<u>Abbreviations</u>	<u>Explanation</u>
NIIN	National Item Identification Number consists of the last 9 digits of the NSN)
RPSTL	Repair Parts and Special Tools List

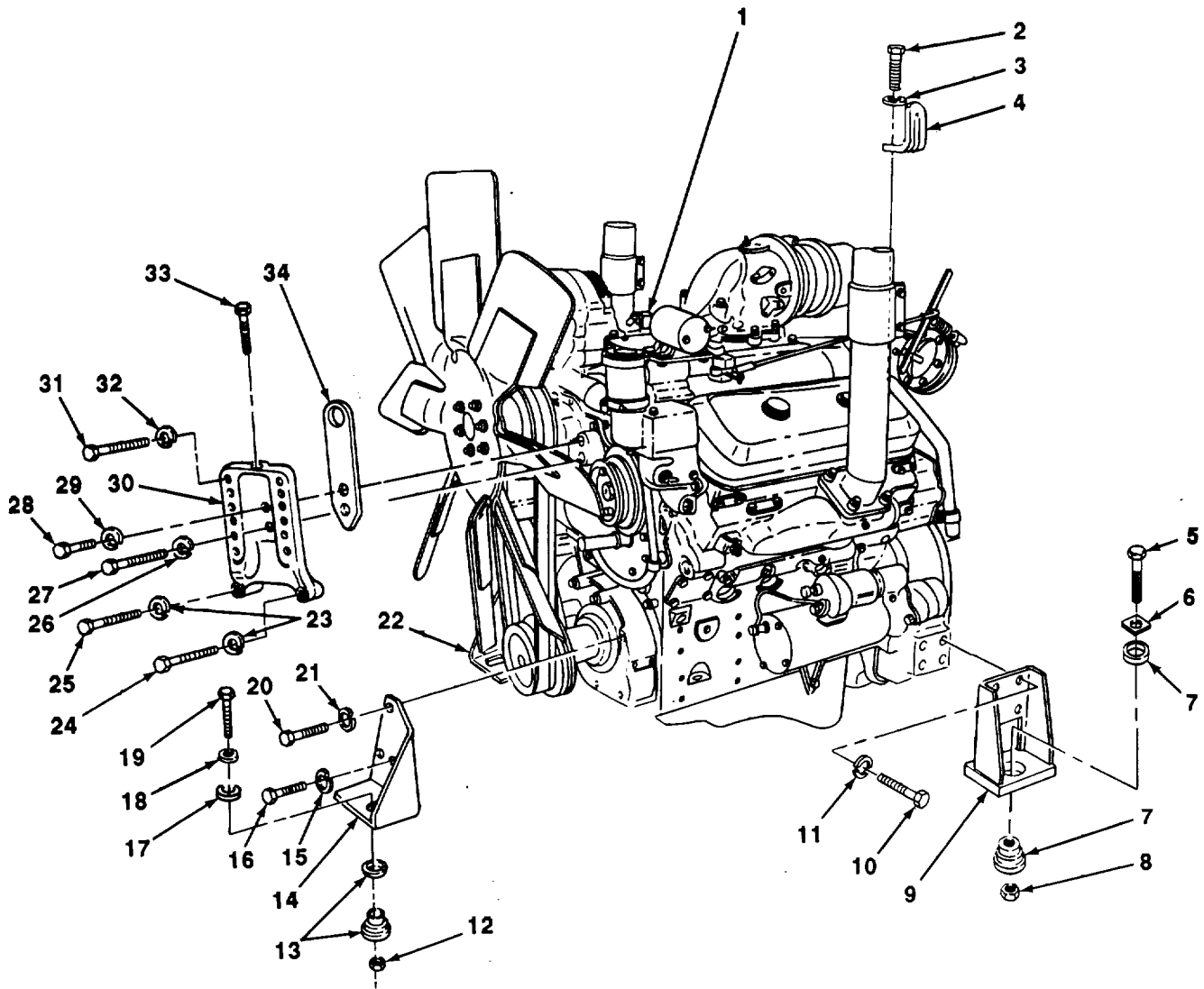

TA702973

FIGURE 1. ENGINE ASSEMBLY.

SECTION II

TM5-4310-451-24P

(1) ITEM NO	(2) SMR CODE	(3) CAGEC	(4) PART NUMBER	(5) DESCRIPTION AND USABLE ON CODES (UOC)	(6) QTY
GROUP 01 ENGINE					
GROUP 0100 ENGINE ASSEMBLY					
FIG. 1 ENGINE ASSEMBLY					
1	PBFHH	72582	7063-7000	ENGINE, DIESEL	1
2	PFFZZ	72582	454933	SCREW, CAPIHEXAGON H.....	4
3	PFFZZ	96906	MS35338-47	WASHERILOCK.....	4
4	PFFZZ	72582	5137761	BRACKET, ENGINE	2
5	PAFZZ	80204	B1821BH1OOC600N	SCREW, CAP, HEXAGON He.....	2
6	XDFZZ	31654	222607	WASHER, FLAT.....	2
7	XDFZZ	81860	22003-8	MOUNT, RESILIENTENG.....	2
8	PFFZZ	96906	MS51943-49	NUT, SELF-LOCKING, HE	2
9	XDFZZ	31654	14310	BRACKET, ENGINE MOUN	2
10	PAFZZ	80204	B1821BHO63C150N	SCREW, CAP, HEXAGON H.....	8
11	PFFZZ	6N299	0904209-4	WASHERILOCK	8
12	PFFZZ	96906	MS51922-49	NUTISELF-LOCKINGIHE	2
13	PBFZZ	31654	44720	MOUNT, RESILIENT	2
14	XDFZZ	31654	14312	BRACKET, ENGINE MOUN RIGHT	1
15	PFFZZ	96906	MS35338-46	WASHERILOCK.....	1
16	PFFZZ	80204	B1821BH038CI00N	SCREW, CAP, HEXAGON H.....	2
17	PAFZZ	31654	26690	WASHER, LOCK.....	2
18	PFFZZ	96906	MS27183-21	WASHERIFLAT	2
19	PAFZZ	80204	B1821BHO50C150N	SCREW, CAP, HEXAGON H.....	2
20	PFFZZ	96906	MS90728-122	SCREW, CAP, HEXAGON H	4
21	PAFZZ	96906	MS35338-48	WASHER, LOCK.....	4
22	PFFZZ	31654	14311	BRACKET, ENGINE MOUN LEFT.....	1
23	PFFZZ	6N299	0904209-4	WASHER, LOCK	3
24	PFFZZ	72582	271574	BOLT, MACHINE	2
25	PFFZZ	72582	187201	SCREW, CAP, HEXAGON H.....	1
26	PAFZZ	96906	MS35338-48	WASHER, LOCK.....	1
27	PFFZZ	24617	190270	SCREW, CAP, HEXAGON H.....	1
28	PFFZZ	72582	223435	SCREW, CAP, HEXAGON H	1
29	PFFZZ	96906	MS35338-50	WASHERILOCK	1
30	PFFZZ	72582	5103079	SUPPORT, FAN.....	1
31	PFFZZ	72582	9409053	BOLT, SPECIAL	4
32	XDFZZ	72582	5131976	WASHER	4
33	PFOZZ	72582	5124203	SCREW1CAP, HEXAGON H.....	1
34	PFFZZ	72582	5109900	BRACKET, SPECIAL.....	1

END OF FIGURE

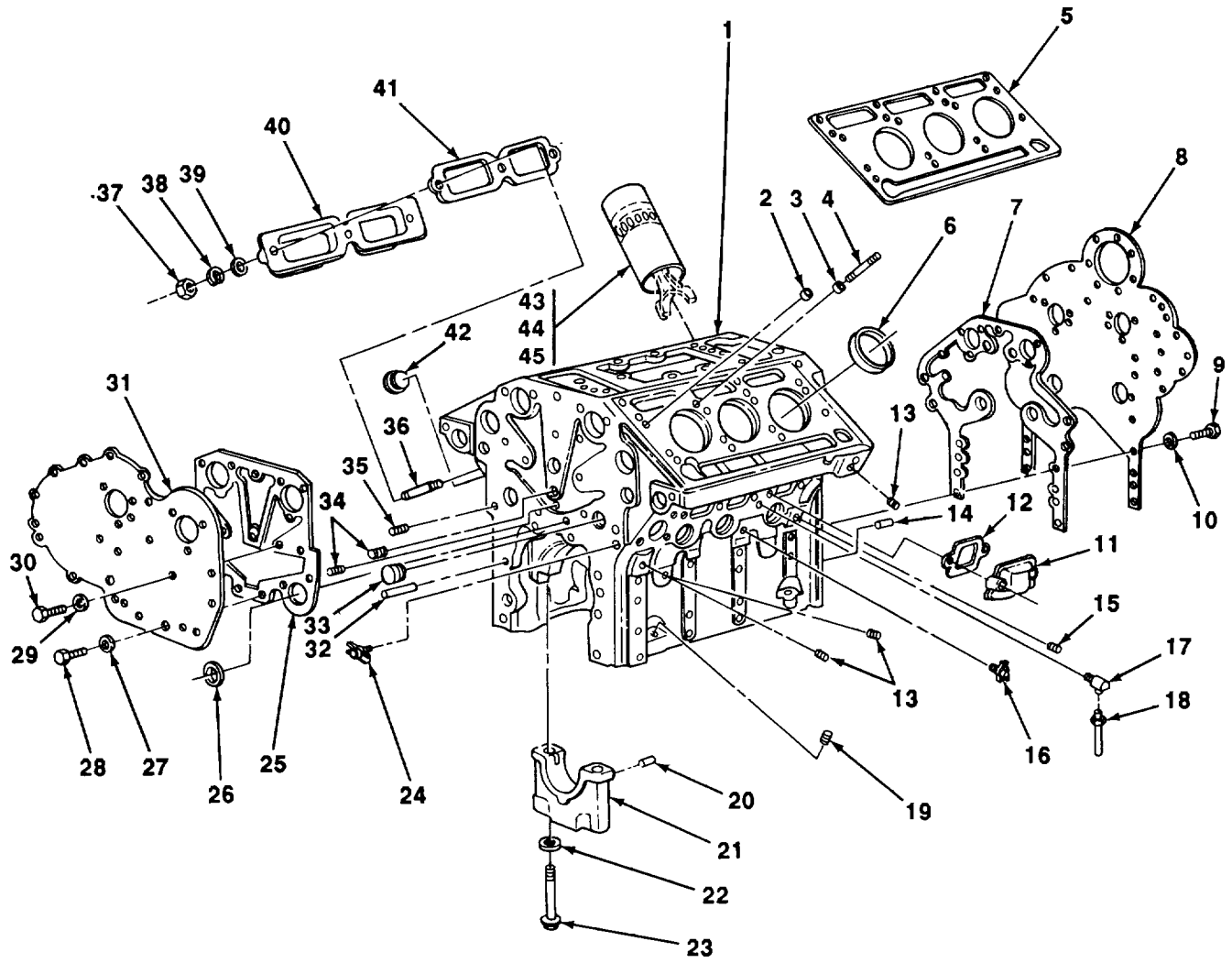

TA702974

FIGURE 2. CRANKCASE, BLOCK, CYLINDER HEAD.

SECTION II

TM5-4310-451-24P

(1) ITEM NO	(2) SMR CODE	(3) CAGEC	(4) PART NUMBER	(5) DESCRIPTION AND USABLE ON CODES (UOC)	(6) QTY
				GROUP 0101 CRANKCASE, BLOCK, CYLINDER HEAD	
				FIG. 2 CRANKCASE, BLOCK, AND CYLINDER HEAD	
1	XBFHH	72582 5199135		BLOCK, CYLINDER	1
2	PFFZZ	72582 5116122		WASHER, FLAT	8
3	PFFZZ	72582 5186579		GASKET	8
4	PFFZZ	72582 5117003		BOLT, EXTERNALLY REL.	16
5	PFFZZ	72582 5119972		GASKET	2
6	PFFZZ	72582 5103659		GASKET	6
7	PFHZZ	72582 5104507		GASKET	1
8	PBFZZ	72582 5102562		PLATE, CYLINDER BLOC REAR	1
9	PFFZZ	96906 MS35338-46		WASHER, LOCK	10
10	PFFZZ	96906 MS90725-60		SCREW, CAP, HEXAGON H	10
11	PBFZZ	72582 5132458		COVER, ACCESS	2
12	PFFZZ	72582 5132924		GASKET	2
13	PFFZZ	72582 5111798		PLUG, PIPE	3
14	PFHZZ	72582 5151576		PIN, STRAIGHT, HEADLE	4
15	PFFZZ	72582 5145014		PLUG, PIPE, MAGNETIC	4
16	PFOZZ	96906 MS35782-4		COCK, ORAIN	2
17	PFOZZ	72582 9432245		ELBOW, PIPE TO TUBE	2
18	PFOZZ	72582 5144327		TUBE ASSEMBLY METAL	2
19	PFFZZ	72582 5121182		PLUG, PIPE	5
20	PFFZZ	72582 141346		PIN, STRAIGHT, HEADLE	4
21	PFFZZ	72582 5117502		CAP, BEARING	4
22	PFFZZ	72582 5102373		WASHER, FLAT	8
23	PFFZZ	72582 5102374		BOLT, MACHINE	8
24	PFOZZ	96906 MS35782-3		COCK1DRAIN. ee	1
25	PFHZZ	72582 5144901		GASKET-	1
26	PFFZZ	72582 5121835		GASKET	1
27	PAFZZ	96906 MS35338-48		WASHER. LOCK	2
28	PFFZZ	96906 MS35338-46		WASHER, LOCK	5
29	PFFZZ	96906 MS90725-109		SCREW, CAP, HEXAGON H	2
30	PFFZZ	96906 MS90725-60		SCREW, CAP, HEXAGON H	18
31	PBHZZ	72582 5132422		PLATE, CYLINDER BLOC FRONT	1
32	PFFZZ	72582 5139988		PLUG	1
33	PFFZZ	72582 5151576		PIN, STRAIGHT, HEADLE	2
34	PFFZZ	72582 5142549		PLUG, PIPE	6
35	PFFZZ	72582 5115214		PLUG, PIPE	3
36	PFFZZ	72582 5152121		STUD, PLAIN	10
37	PFFZZ	96906 MS51968-5		NUT, PLAIN1HEXAGON	10
38	PFFZZ	96906 MS35338-45		WASHER, LOCK	10
39	PFFZZ	96906 MS27183-12		WASHER, FLAT	10
40	PBFZZ	72582 5144186		COVER, ACCESS	2
41	PBFZZ	72582 5132572		GASKET	2
42	PFFZZ	72582 5117186		PLUG, EXPANSION	6
43	PAFZZ	72582 23502022		CYLINDER SLEEVE PART OF KIT P/N	1
				23505313	3
44	PBFZZ	72582 5184484		SEAL RING, METAL	6
45	PBFZZ	72582 5199569		SHIM (.002)	V

END OF FIGURE

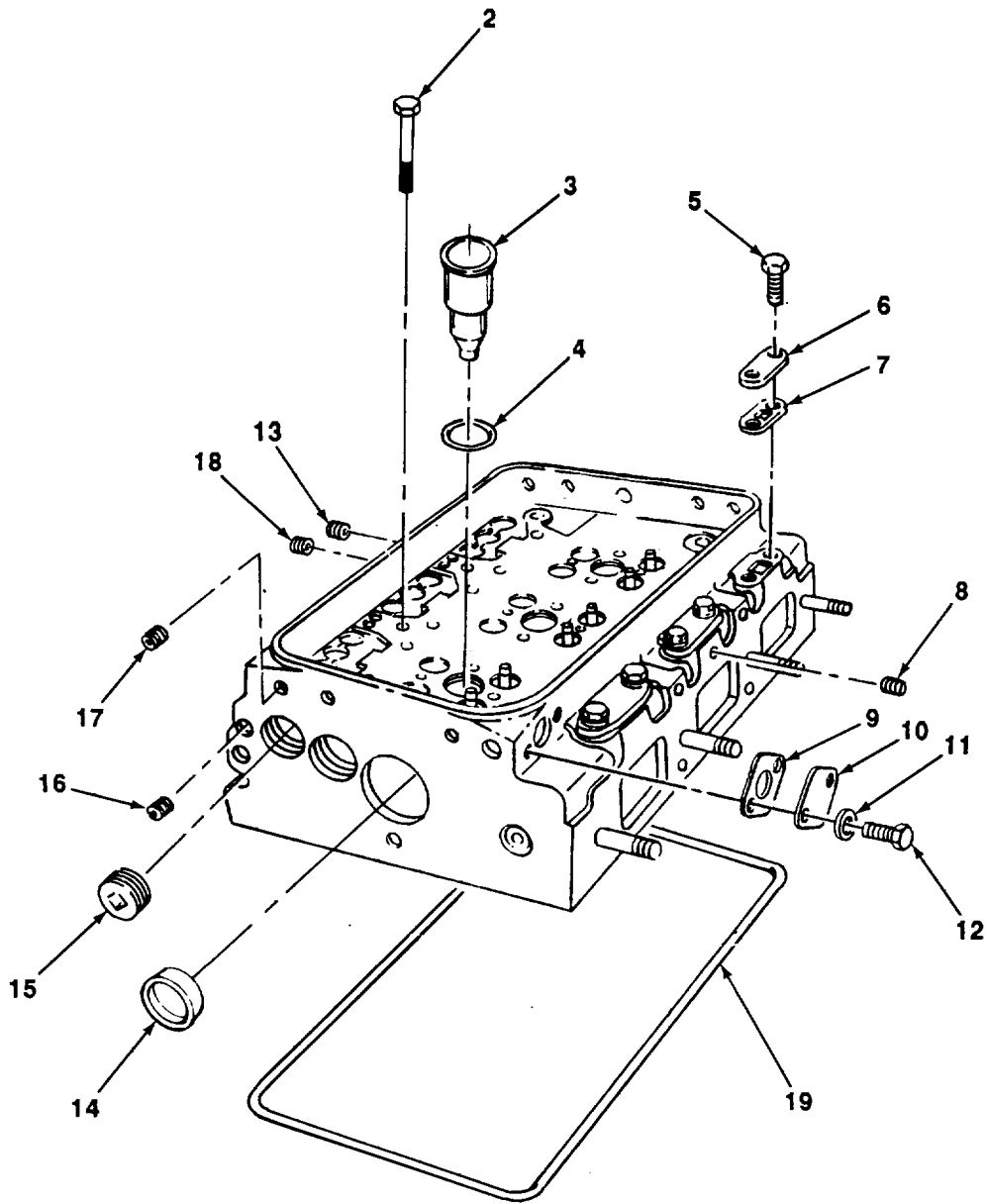
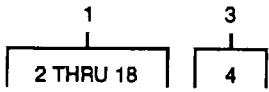

TA702975

FIGURE 3. CYLINDER HEAD.

SECTION II

TM5-4310-451-24P

(1) ITEM NO	(2) SMR CODE	(3) CAGEC	(4) PART NUMBER	(5) DESCRIPTION AND USABLE ON CODES (UOC)	(6) QTY
				GROUP 0101 CRANKCASE, BLOCK, CYLINDER HEAD	
				FIG. 3 CYLINDER HEAD	
1	PFFFF	72582	05102769	CYLINDER HEAD, DIESE	2
2	PFFZZ	72582	5117003	*BOLT, EXTERNALLY REL.	8
3	PFFFF	72582	5199528	*TUBE, INJECTION	3
4	PFFZZ	72582	5104701	PACKING, PREFORMED	1
5	PFFZZ	72582	5101377	SCREW, CAP, HEXAGON H.....	6
6	PFFZZ	72582	5117344	.COVER, ACCESS.....	3
7	PFFZZ	72582	5150361	.GASKET.....	3
8	PFFZZ	72582	5125237	.PLUG, PIPE	10
9	PFFZZ	72582	5123812	GASKET.....	4
10	PFFZZ	72582	5150268	COVER1ACCESS	3
11	PFFZZ	96906	MS35338-44	.WASHERILOCK.....	8
12	PFFZZ	72582	5104089	.BOLT, SELF-LOCKING	8
13	PFFZZ	72582	5145014	.PLUG , PIPE1MAGNETIC	6
14	PFFZZ	72582	5117186	.PLUG, EXPANSION.....	2
15	PFFZZ	72582	5150132	.PLUG, EXPANSION	4
16	PFFZZ	72582	5178976	.PLUG, CYLINDER HEAD	8
17	PFFZZ	72582	5121182	.PLUG, PIPE	4
18	PFFZZ	72582	5154453	.PLUG, MACHINE THREAD	14
19	PFFZZ	72582	5183305	GASKET.....	1

END OF FIGURE

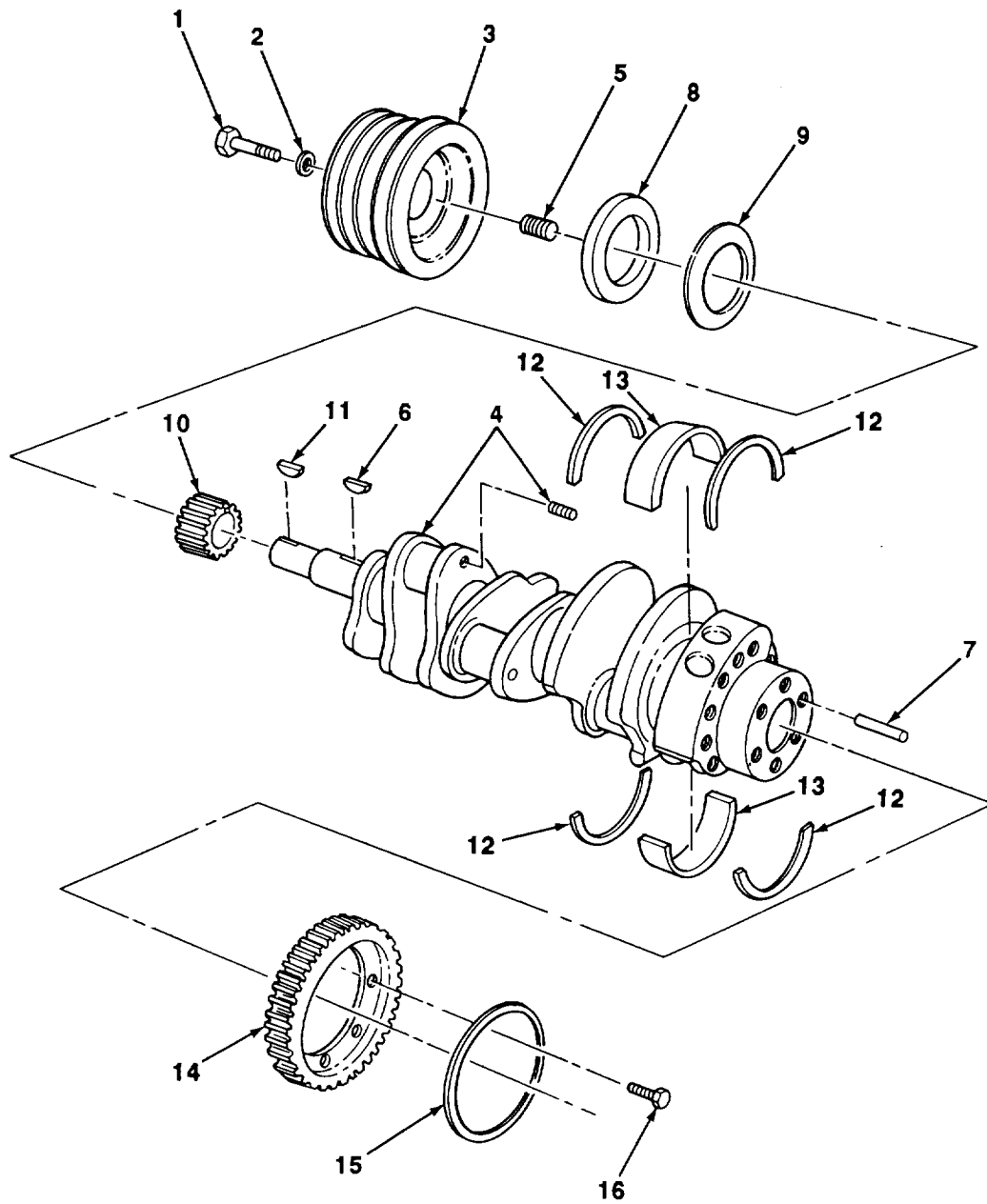
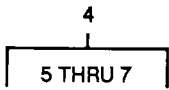

TA702976

FIGURE 4. CRANKSHAFT.

SECTION II

TM5-4310-451-24P

(1) ITEM NO	(2) SMR CODE	(3) CAGEC	(4) PART NUMBER	(5) DESCRIPTION AND USABLE ON CODES (UOC)	(6) QTY
GROUP 0102 CRANKSHAFT					
FIG. 4 CRANKSHAFT					
1	PAFZZ	72582	5153623	BOLT, MACHINE	1
2	PAFZZ	72582	5157930	WASHER1FLAT.....	1
3	XBFZZ	72582	5128122	PULLEY, CRANKSHAFT	1
4	XBHHH	72582	6146733	CRANKSHAFT, ENGINE	1
5	PFHZZ	73342	444687	.PLUG.PIPE	3
6	PFHZZ	96906	MS35756-14	*KEV, WOODRUFF	1
7	PFHZZ	72582	5177528	*PIN, STRAIGHT, HEADLE	2
8	PAHZZ	72582	5115454	SEAL, PLAIN ENCASED	1
9	PFHZZ	72582	5122214	SPACER, RING.....	1
10	PFHZZ	72582	5117020	GEAR1SPUR	1
11	PAFZZ	72582	5131724	KEYVWOODRUFF	1
12	PAHZZ	72582	5117005	THRUST PLATE, CRANKS STANDARD SIZE	4
12	PAHZZ	72582	5196753	WASHER, HALF BEARING 0.005 IN. OS	V
12	PAHZZ	72582	5196754	WASHER, HALF BEARING 0.010 IN. OS	V
13	PAHZZ	72582	5149556	SHELL, MAIN BEARING, STANDARD SIZE	4
13	PAHZZ	72582	5149557	BEARING, SLEEVE 0.002 IN. US	V
13	PAHZZ	72582	5149559	BEARING, SLEEVE 0.010 IN. US	V
13	PAHZZ	72582	5149561	BEARING, SLEEVE 0.020 IN. US	V
13	PAHZZ	72582	5149563	BEARING, SLEEVE 0.030 IN US	V
14	PAHZZ	72582	5117102	GEAR1HELICAL	1
15	PAHZZ	72582	5114335	SEAL, PLAIN ENCASED	1
16	PAHZZ	96906	MS35763-1033	BOLT, SELF-LOCKING	6

END OF FIGURE

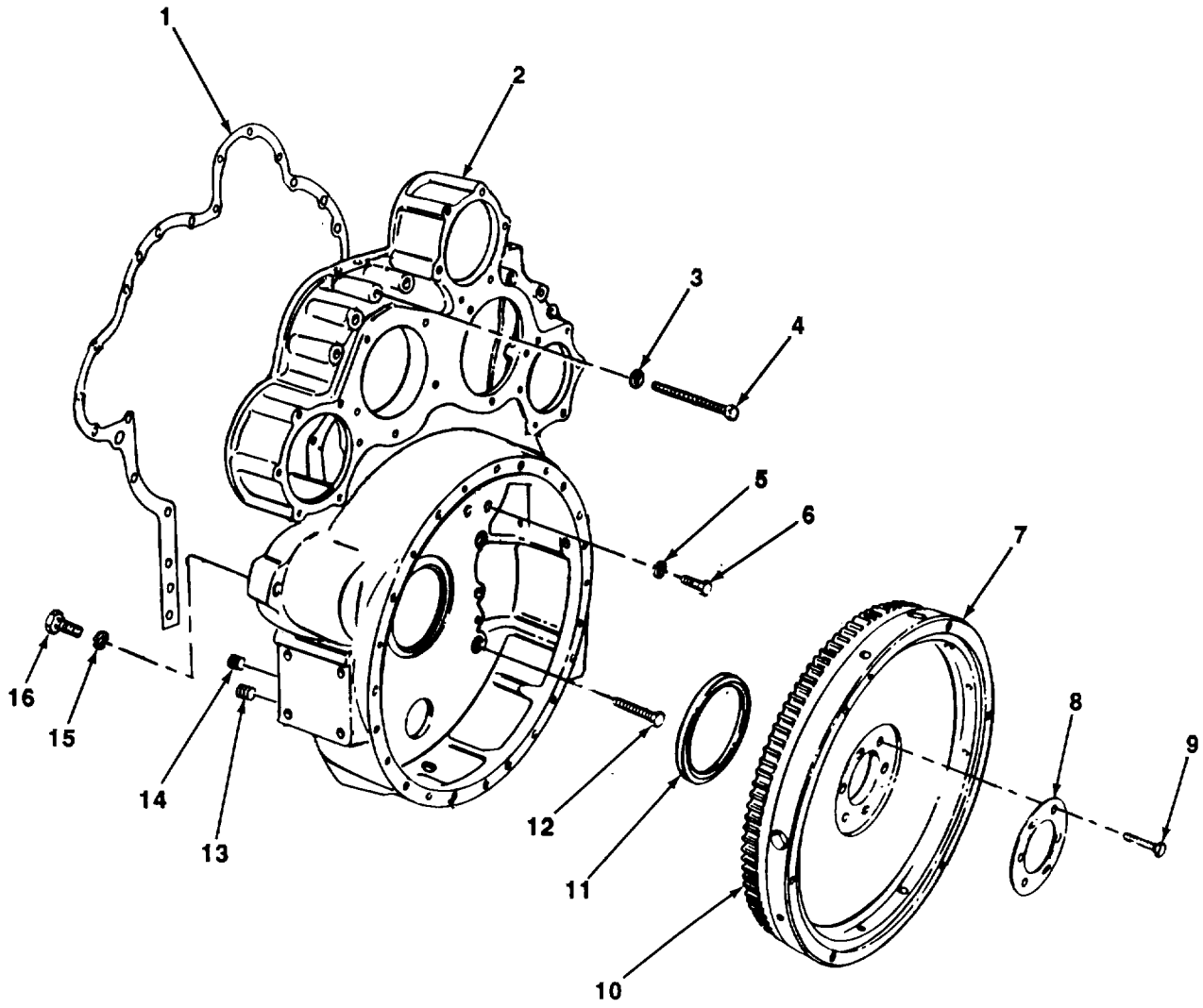

TA702977

FIGURE 5. FLYWHEEL AND HOUSING.

SECTION II

TM5-4310-451-24P

(1) ITEM NO	(2) SMR CODE	(3) CAGEC	(4) PART NUMBER	(5) DESCRIPTION AND USABLE ON CODES (UOC)	(6) QTY
GROUP 0103 FLYWHEEL ASSEMBLY					
FIG. 5 FLYWHEEL AND HOUSING					
1	PFHZZ	72582	5144875	GASKET.....	1
2	PFHZZ	72582	8925184	HOUSING, FLYWHEEL.....	1
3	PFHZZ	96906	M5S35338-46	WASHER, LOCK.....	5
4	PFHZZ	72582	5121466	BOLT, SPECIAL.....	5
5	PFHZZ	96906	MS27183-14	WASHER, FLAT.....	6
6	PFHZZ	72582	9409028	BOLT, SELF-LOCKING.....	6
7	PFFFZ	72582	5174748	FLYWHEEL ASSEMBLY, C.....	1
8	PFFZZ	72582	5120753	PLATE, RETAINING, SHA.....	1
9	PFFZZ	72582	9411631	BOLT, SELF-LOCKING.....	6
10	PAFZZ	72582	5184773	GEAR, SPUR.....	1
11	PFHZZ	72582	5114335	SEAL, PLAIN ENCASEDO.....	1
12	PFHZZ	96906	MS90728-119	SCREW, CAP, HEXAGON H.....	6
13	PFHZZ	72582	5142549	PLUG1PIPE.....	2
14	PFHZZ	72582	5111798	PLUG, PIPE.....	1
15	PFHZZ	96906	MS35338-46	WASHER, LOCK.....	2
16	PFHZZ	80204	B1821BH038CIOON	SCREW, CAP, HEXAGON H.....	2

END OF FIGURE

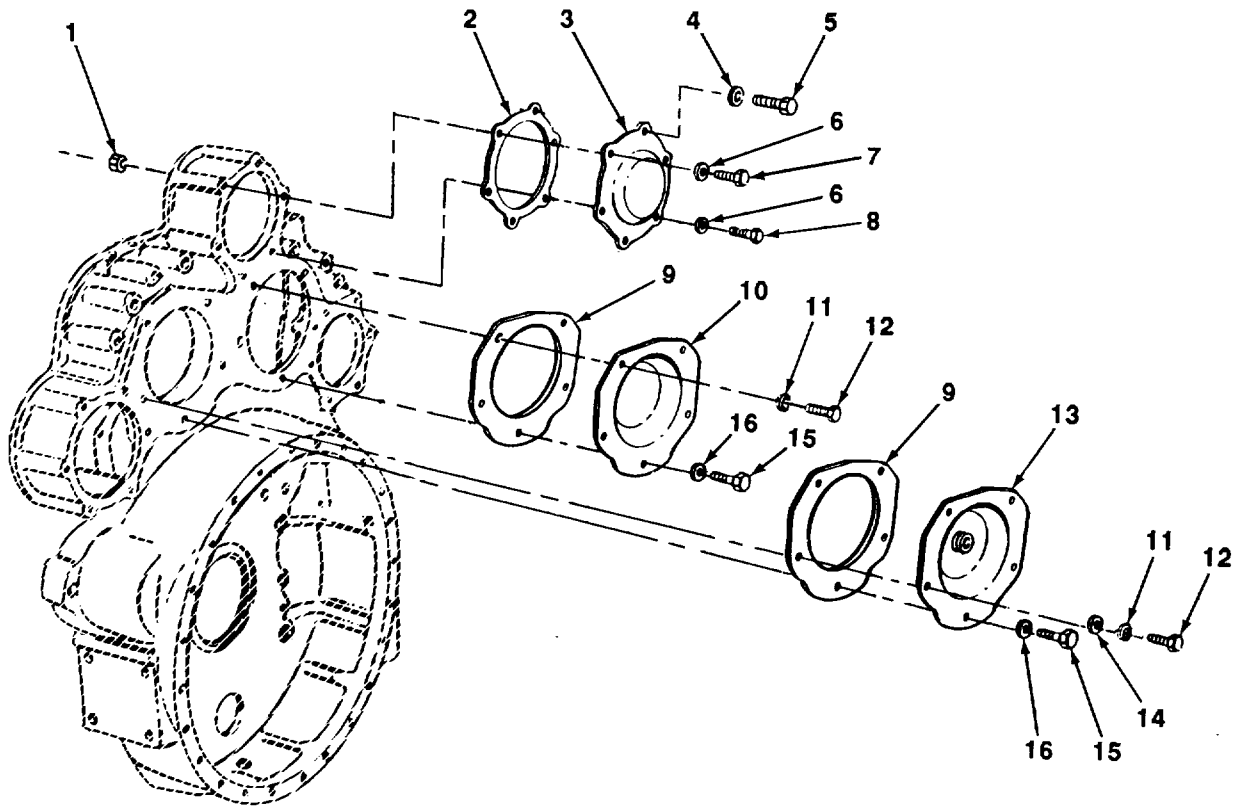

TA702978

FIGURE 6. FLYWHEEL HOUSING ACCESS COVERS.

SECTION II

TM5-4310-451-24P

(1) ITEM NO	(2) SMR CODE	(3) CAGEC	(4) PART NUMBER	(5) DESCRIPTION AND USABLE ON CODES (UOC)	(6) QTY
GROUP 0103 FLYWHEEL ASSEMBLY					
FIG. 6 FLYWHEEL HOUSING ACCESS COVERS					
1	PAFZZ	96906	MS51968-8	NUT, PLAIN, HEXAGON	5
2	PAFZZ	72582	5104507	GASKET	2
3	PAFZZ	72582	8922716	COVER, ACCESS	2
4	PAFZZ	96906	MS27183-14	WASHER, FLAT	5
5	PAFZZ	96906	MS90728-76	SCREW, CAP, HEXAGON H	2
6	PFFZZ	96906	MS35338-46	WASHER, LOCK	10
7	PFFZZ	96906	MS90727-76	SCREW, CAP, HEXAGON H	2
8	PAFZZ	96906	MS90728-59	SCREW, CAP, HEXAGON H	4
9	PAFZZ	72582	5117061	GASKET	2
10	PAFZZ	72582	5122281	COVER, ACCESS	1
11	PAFZZ	96906	MS35338-48	WASHER, LOCK	8
12	PAFZZ	96906	MS35307-410	SCREW, CAP, HEXAGON H	8
13	PAFZZ	72582	5125153	END FITTING, FLEXIBL	1
14	PAFZZ	72582	5132715	WASHER, FLAT	2
15	PAFZZ	96906	MS90728-85	SCREW, CAP, HEXAGON H	2
16	PAFZZ	96906	MS27183-15	WASHER, FLAT	2

END OF FIGURE

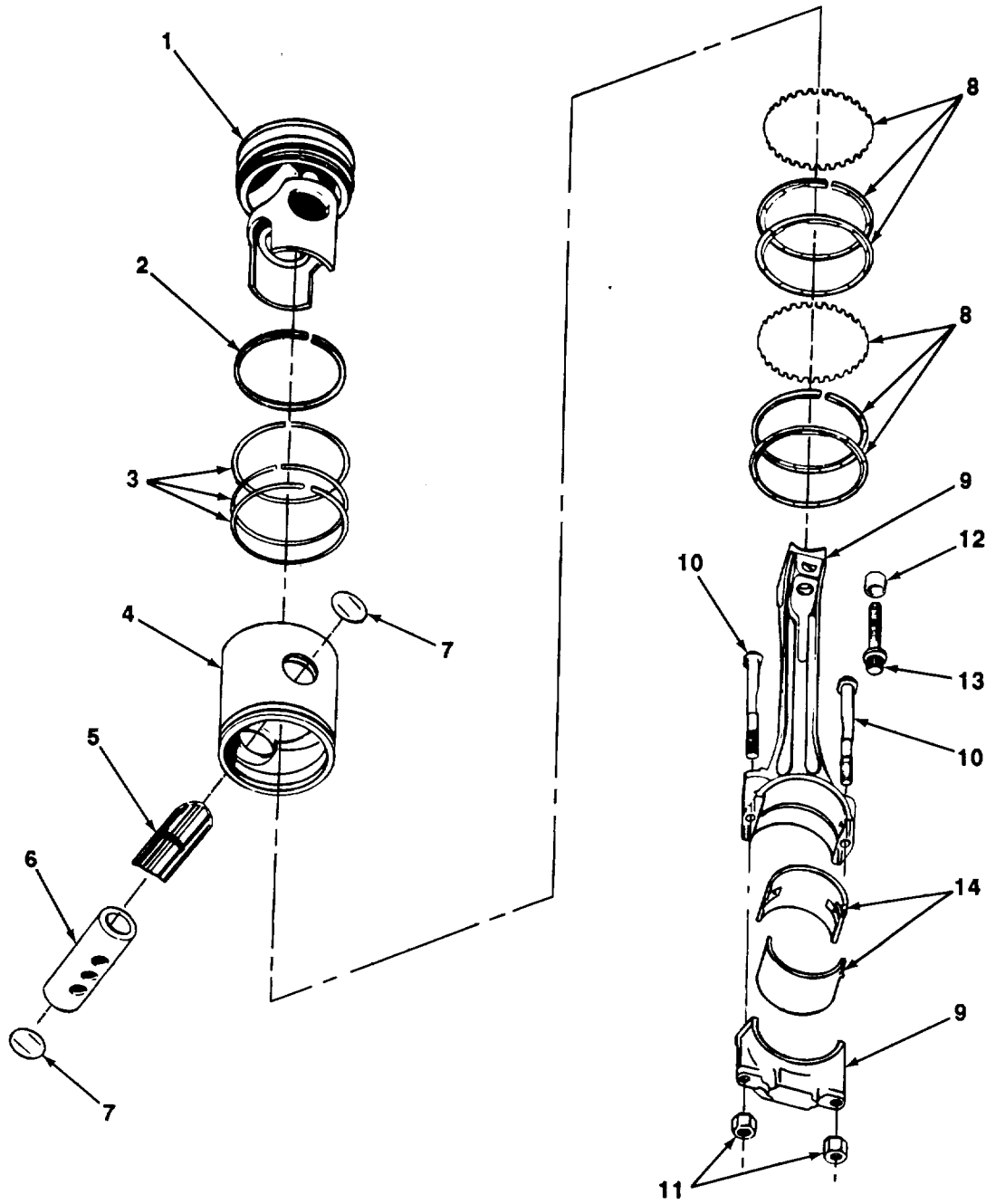
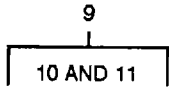

TA702979

FIGURE 7. PISTONS AND CONNECTING RODS.

SECTION II

TM5-4310-451-24P

(1) ITEM NO	(2) SMR CODE	(3) CAGEC	(4) PART NUMBER	(5) DESCRIPTION AND USABLE ON CODES (UOC)	(6) QTY
GROUP 0104 PISTONS AND CONNECTING RODS					
FIG. 7 PISTONS AND CONNECTING RODS					
1	PFHZZ	72582	5149982	PISTON, INTERNAL COM.....	6
2	PAHZZ	72582	5144837	RING, PISTON	6
3	PFHZZ	72582	5199825	RING SET, PISTON.....	1
4	PFHZZ	72582	5144836	SKIRT, PISTON, DIESEL PART OF KIT P/N	1
				23505313	
5	PFHZZ	72582	5144843	BEARING, SLEEVE	1
6	PAHZZ	72582	5144744	PIN, PISTON PART OF KIT P/N 23505313.....	1
7	PAHZZ	72582	5108131	RETAINER, PISTON PINN	12
8	PFHZZ	72582	5199827	RINGIPISTON PART OF KIT P/N 23505313.....	6
9	PAHHH	72582	5144848	CONNECTING ROD1PIST	6
10	PAHZZ	72582	5132383	*BOLT, CONNECTING RODOD.....	2
11	PAHZZ	72582	5117629	.NUT , PLAIN, HEXAGON	2
12	PAHZZ	72582	5144846	BUSHING, SLEEVE	12
13	PAHZZ	72582	5148373	BOLT	12
14	PFHZZ	72582	5149572	BEARING, SLEEVE	6
14	PFHZZ	72582	5149573	BEARING, SLEEVE	V
14	PFHZZ	72582	5149575	BEARING SET, SLEEVE	V
14	PFHZZ	72582	5149577	BEARING, SLEEVE	V
14	PFHZZ	72582	5149579	BEARING, SLEEVE	V

END OF FIGURE

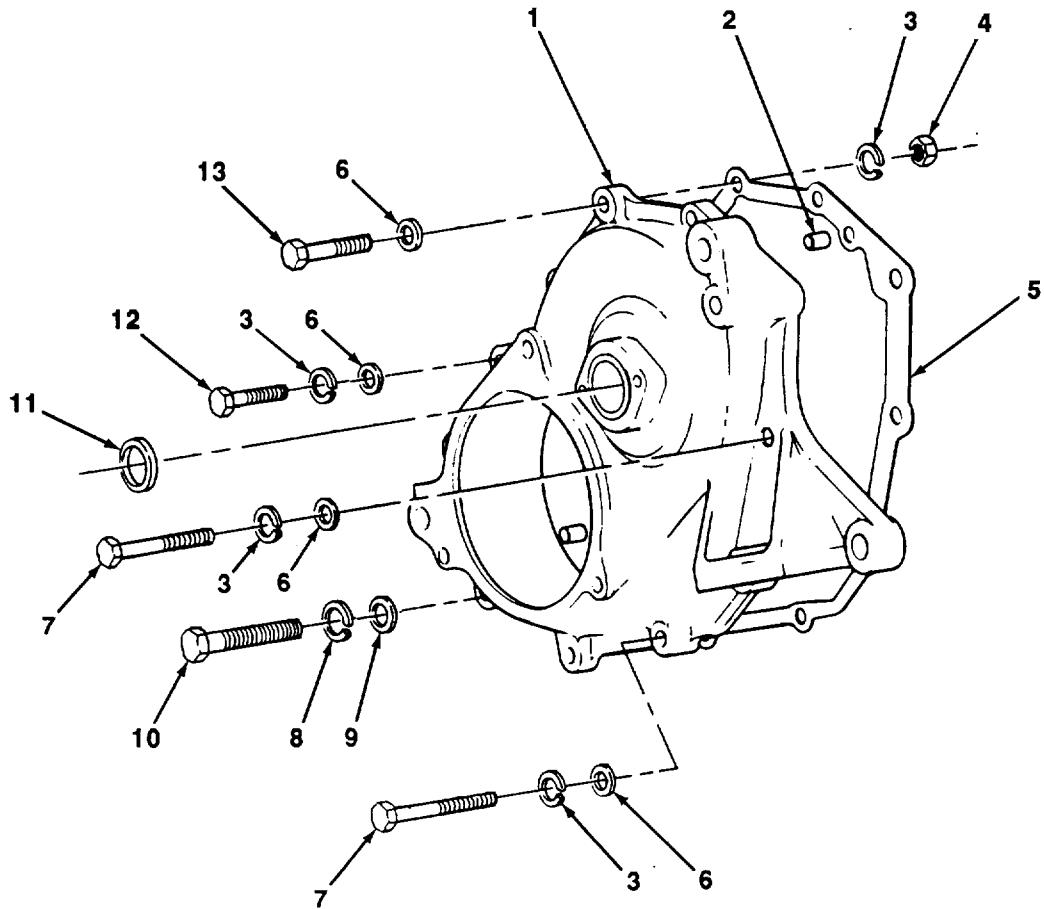

TA702980

FIGURE 8. BALANCE WEIGHT COVER.

SECTION II

TM5-4310-451-24P

(1) ITEM NO	(2) SMR CODE	(3) CAGEC	(4) PART NUMBER	(5) DESCRIPTION AND USABLE ON CODES (UOC)	(6) QTY
				GROUP 0105 VALVES, CAMSHAFTS, AND TIMING SYSTEM	
				FIG. 8 BALANCE WEIGHT COVER	
1	PAFZZ	72582 5141661		COVER ASSEMBLY, BALA.....	1
2	PFFZZ	72582 141236		*PIN, STRAIGHT, HEADLE	3
3	PAFZZ	96906 MS35338-46		WASHER, LOCK.....	8
4	PFFZZ	96906 MS51968-8		NUT, PLAIN, HEXAGON	5
5	PAFZZ	72582 5123638		GASKET.....	1
6	PAFZZ	96906 MS27183-14		WASHER, FLAT.	8
7	PFFZZ	96906 MS90725-67		SCREW, CAP, HEXAGON H.....	2
8	PAFZZ	96906 MS27183-17		WASHER, FLAT.....	1
9	PAFZZ	96906 MS35338-48		WASHER, LOCK.....	1
10	PAFZZ	72582 179888		SCREW**	1
11	PAFZZ	72582 5106223		SEAL, PLAIN ENCASED	1
12	PAFZZ	96906 MS90727-62		SCREW, CAP, HEXAGON H.....	1
13	PAFZZ	96906 MS90727-63		SCREW, CAP, HEXAGON H.....	5

END OF FIGURE

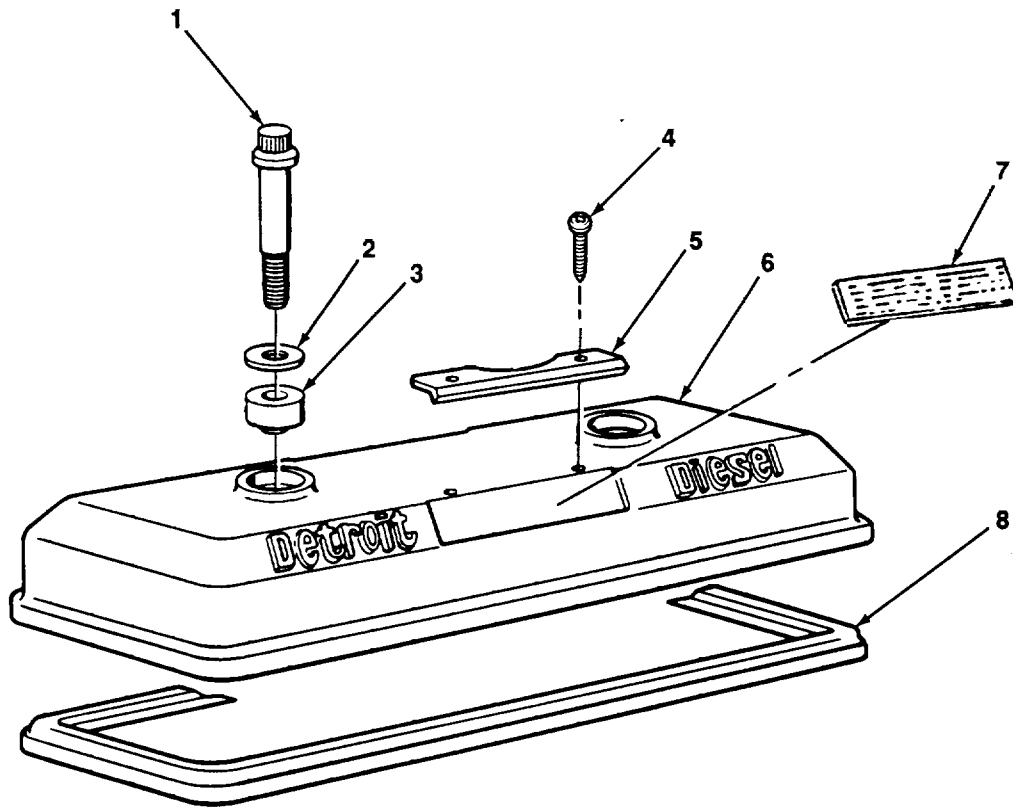

TA702981

FIGURE 9. ROCKER ARM COVERS.

SECTION II

TM5-4310-451-24P

(1) ITEM NO	(2) SMR CODE	(3) CAGEC	(4) PART NUMBER	(5) DESCRIPTION AND USABLE ON CODES (UOC)	(6) QTY
				GROUP 0105 VALVES, CAMSHAFTS, AND TIMING SYSTEM	
				FIG. 9 ROCKER ARM COVERS	
1	PFOZZ	72582	5104015	BOLT	1
2	PFOZZ	72582	5104514	WASHERIFLAT	4
3	PFOZZ	72582	5104515	MOUNT, RESILIENT	4
4	PFOZZ	96906	MS21318-41	SCREW, DRIVE	4
5	PFOZZ	72582	8927232	PLATE, RETAINER, IDEN	2
6	PFOZZ	72582	5103667	COVER, ENGINE POPPET	2
7	PFOZZ	72582	8924654	PLATE, IDENTIFICATIO	2
8	PFOZZ	72582	5143405	GASKET	2

END OF FIGURE

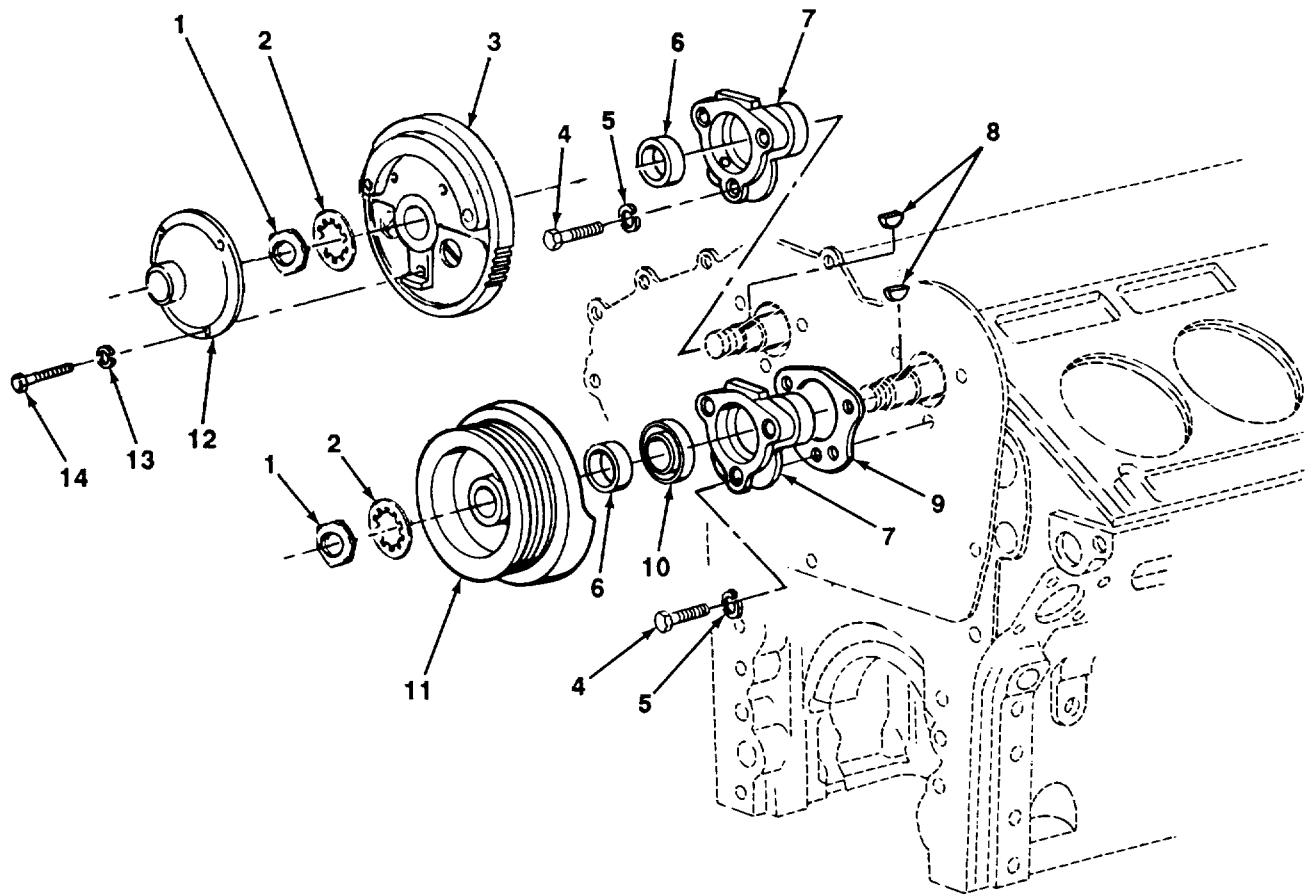

TA702982

FIGURE 10. CAMSHAFT GEAR, WEIGHT, AND PULLEY.

SECTION II

TM5-4310-451-24P

(1) ITEM NO	(2) SMR CODE	(3) CAGEC	(4) PART NUMBER	(5) DESCRIPTION AND USABLE ON CODES (UOC)	(6) QTY
				GROUP 0105 VALVES, CAMSHAFTS, AND TIMING SYSTEM	
				FIG. 10 CAMSHAFT GEAR, WEIGHT, AND PULLEY	
1	PFFZZ	72582 5150087		NUT, PLAIN, HEXAGON	2
2	PFFZZ	72582 5177769		WASHER, LOCK	2
3	PFFZZ	72582 5126904		GEAR, HELICAL RIGHT BANK	1
4	PFHZZ	96906 MS90728-64		SCREW, CAP, HEXAGON H	6
5	PAHZZ	96906 MS35338-46		WASHER, LOCK	6
6	PFHZZ	72582 5116485		SPACER, RING	2
7	PAHZZ	72582 5117984		BEARING, SLEEVE FRONT	2
8	PFFZZ	72582 127559		KEYIWOODRUFF	2
9	PFHZZ	72582 5117243		GASKET	1
10	PFHZZ	72582 5106223		SEAL, PLAIN ENCASED	1
11	PFFZZ	72582 5117777		PULLEY, GROOVE	1
12	PFFZZ	72582 5117920		SHAFT, PULLEY DRIVE	1
13	PFFZZ	96906 MS35338-45		WASHER, LOCK	3
14	PFFZZ	96906 MS90726-33		BOLT, MACHINE	3

END OF FIGURE

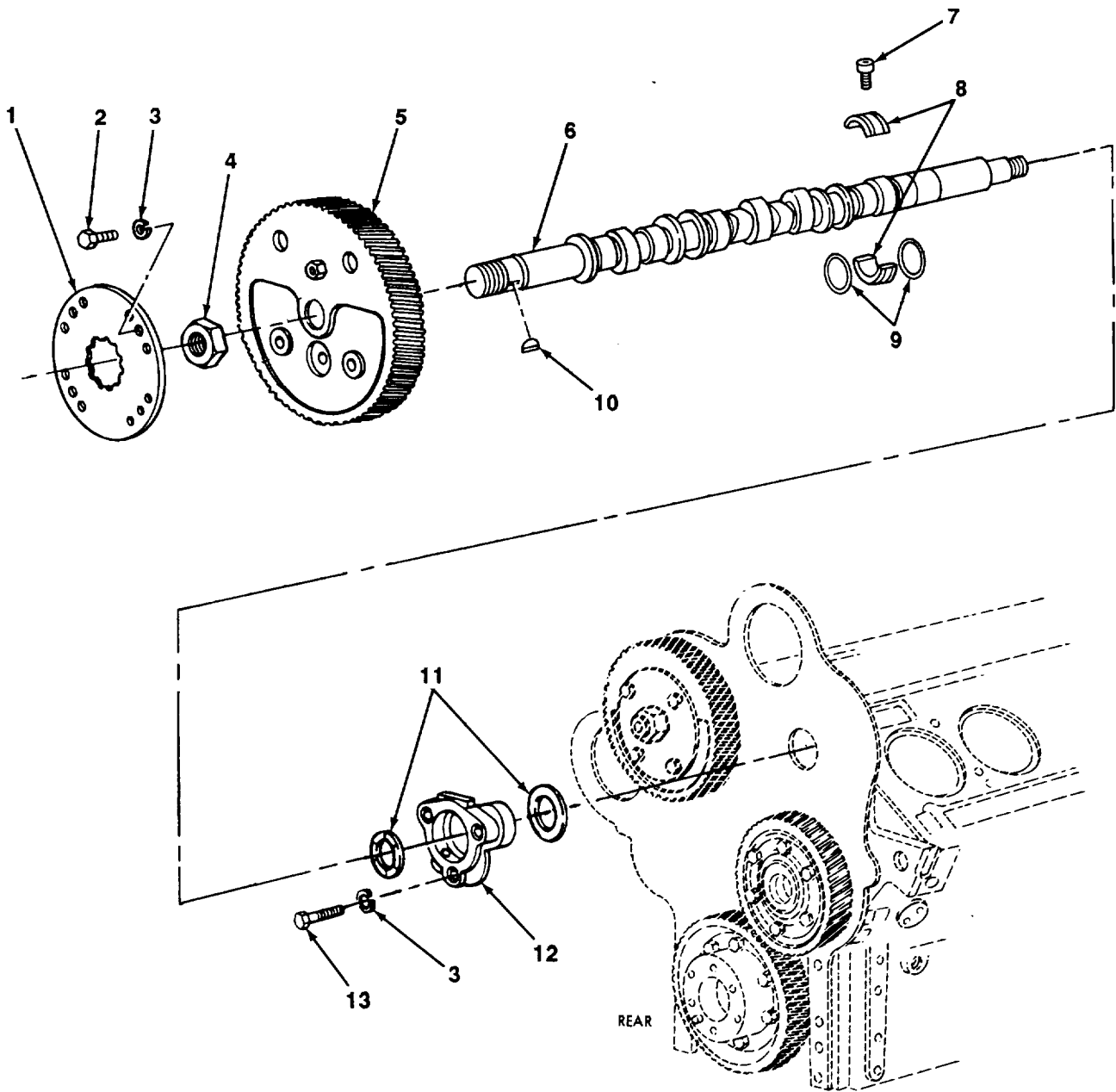

TA702983

FIGURE 11. CAMSHAFTS.

SECTION II

TM5-4310-451-24P

(1) ITEM NO	(2) SMR CODE	(3) CAGEC	(4) PART NUMBER	(5) DESCRIPTION AND USABLE ON CODES (UOC)	(6) QTY
GROUP 0105 VALVES, CAMSHAFTS, AND TIMING SYSTEM					
FIG. 11 CAMSHAFTS					
1	PFHZZ	72582	5172734	PLATE, RETAINING, SHA	2
2	PFHZZ	96906	MS90726-60	SCREW, CAP, HEXAGON H.....	8
3	PFHZZ	96906	MS35338-46	WASHER, LOCK	14
4	PFHZZ	72582	5150087	NUT, PLAIN, HEXAGON	2
5	PFHZZ	72582	5121815	GEAR, HELICAL R. H	1
5	PAHZZ	72582	5121816	GEAR, HELICAL L. H	1
6	PAHZZ	72582	5117857	CAMSHAFT, ENGINE..... R. H	1
6	PAHZZ	72582	5117858	CAMSHAFT, ENGINE..... L. H	1
7	PAHZZ	72582	5117649	SETSCREW	4
8	PAHZZ	72582	5196026	BEARING HALF SET STD.....	4
8	PFHZZ	72582	5196029	BEARING, SLEEVE 0.010 IN OS ON O.D.....	V
8	PFHZZ	72582	5196027	BEARING, SLEEVE 0.010 IN. US ON I.D.....	V
8	PFHZZ	72582	5196028	BEARING SET, SLEEVE 0.020 IN. US ON	V
9	PAHZZ	72582	5115572	RING, RETAINING.....	8
10	PFHZZ	72582	5153914	KEY, WOODRUFF	2
11	PAHZZ	72582	5111424	BEARINGWASHER, THRU	4
11	PFHZZ	72582	5194826	BEARING, WASHERVTHRU 0.005 IN. OS.....	V
11	PFHZZ	72582	5194827	BEARING, WASHER, THRU	V
12	PAHZZ	72582	5111422	BEARING, SLEEVE REAR	2
13	PAHZZ	80204	B1821BH038C125N	SCREW, CAP, HEXAGON H.....	6

END OF FIGURE

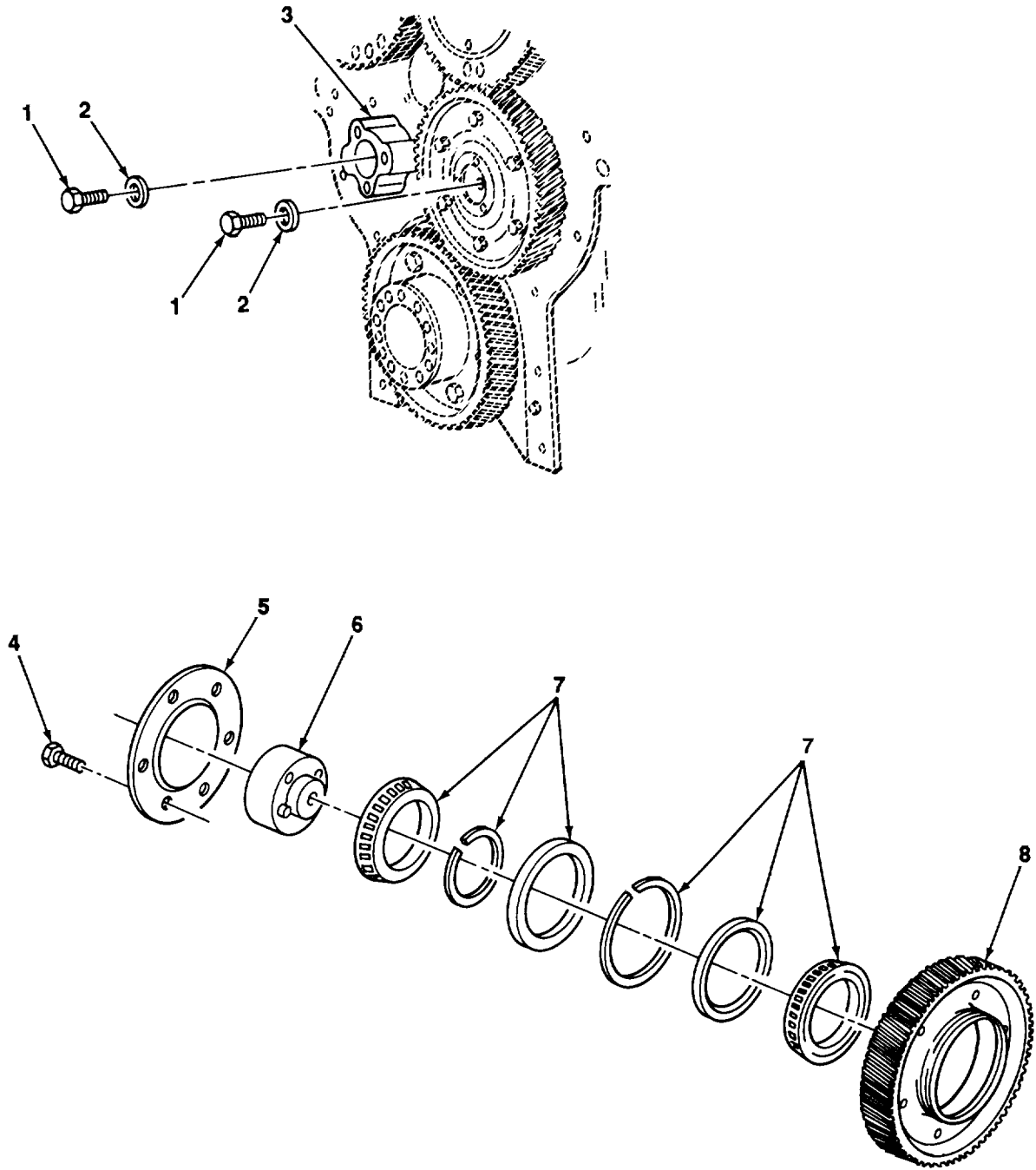

TA702984

FIGURE 12. IDLER GEAR.

SECTION II

TM5-4310-451-24P

(1) ITEM NO	(2) SMR CODE	(3) CAGEC	(4) PART NUMBER	(5) DESCRIPTION AND USABLE ON CODES (UOC)	(6) QTY
GROUP 0105 VALVES, CAMSHAFTS, AND TIMING SYSTEM					
FIG. 12 IDLER GEAR					
1	PFHZZ	96906	MS90728-117	SCREW, CAP, HEXAGON H.....	2
2	PFHZZ	38597	50-4-18-17-7	WASHER, FLAT.....	2
3	XDHZZ	72582	5131719	SPACER, ASSY.....	1
4	PFHZZ	96906	MS90726-29	BOLT, MACHINE.....	6
5	PAHZZ	72582	5176998	PLATE, RETAINING, BEA.....	1
6	PFHZZ	72582	5130135	HUB, BODY.....	1
7	PAHZZ	72582	7451948	BEARING, ROLLER, TAPE.....	1
8	PAHZZ	72582	5113817	GEAR, HELICAL.....	1

END OF FIGURE

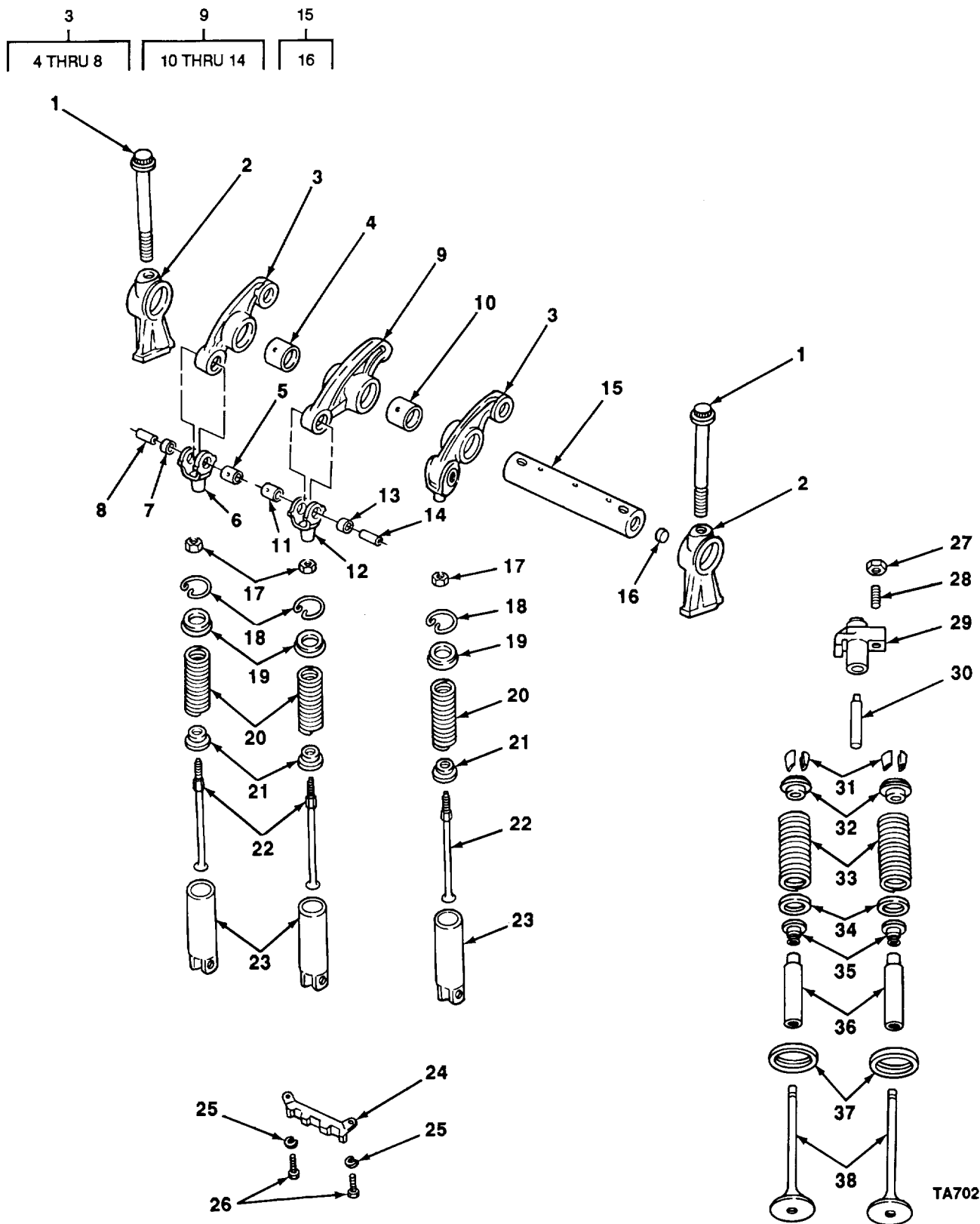

TA702985

FIGURE 13. ROCKER ARMS AND VALVES.

SECTION II

TM5-4310-451-24P

(1) ITEM NO	(2) SMR CODE	(3) CAGEC	(4) PART NUMBER	(5) DESCRIPTION AND USABLE ON CODES (UOC)	(6) QTY
GROUP 0105 VALVES, CAMSHAFTS, AND TIMING SYSTEM					
FIG. 13 ROCKER ARMS AND VALVES					
1	PAFZZ	72582	5150325	BOLT, FLUID PASSAGE	12
2	PAFZZ	19207	6207389	BRACKET, EYE, ROTATIN	12
3	PFFFF	72582	5148472	ROCKER ARM, LH	6
3	PAFFF	72582	5148475	ROCKER ARHM, ENGINE P R H.....	6
4	PAFZZ	72582	5122445	•BUSHING, SLEEVE	1
5	PFFZZ	72582	5150311	•BEARING, SLEEVE	1
6	PFFZZ	72582	5150312	•CLEVIS, ROD END	1
7	PFFZZ	72582	5123700	•BUSHING, SLEEVE	1
8	PFFZZ	72582	5150314	•PIN, HOLLOW	1
9	PAFFZ	72582	8923543	ROCKER ARM, ENGINE P.....	6
10	PAFZZ	72582	5150318	•BEARING, SLEEVE	1
11	PFFZZ	72582	5150311	•BEARING, SLEEVE	1
12	PFFZZ	72582	5150312	•CLEVIS, ROD END.....	1
13	PFFZZ	72582	5123700	•BUSHING, SLEEVE	1
14	PFFZZ	72582	5150314	•PIN, HOLLOW	1
15	PAFFF	72582	23500714	SHAFT ASSEMBLY, ROCK.....	6
16	PFFZZ	72582	5151272	•PLUG,PROTECTIVE1DUS.....	1
17	PAFZZ	72582	5151601	NUT, PLAIN, HEXAGON	18
18	PAHZZ	72582	5150303	RING, RETAINING.....	18
19	PAFZZ	72582	5150302	SEAT, HELICAL COMPRE UPPER.....	18
20	PAFZZ	72582	5186858	SPRING, HELICAL,COMP.....	18
21	PAFZZ	72582	5123250	SEAT, HELICAL COMPRE LOWER.....	18
22	PAFZZ	72582	5128640	PUSH ROD, ENGINE POP	18
23	PAFZZ	72582	5106642	CAM, CONTROL.....	18
24	PAFZZ	72582	5106413	GUIDE, CAM FOLLOWER	6
25	PFFZZ	96906	MS35338-44	WASHER, LOCK.....	12
26	PFFZZ	96906	MS90728-6	SCREW, CAP, HEXAGON H.....	12
27	PFFZZ	72582	5151601	NUT, PLAIN, HEXAGON	12
28	PFFZZ	72582	8921209	SEAL, VALVE GUIDE	12
29	PFFZZ	72582	5117565	BRIDGE, EXHAUST VALV	12
30	PBFZZ	72582	5117564	PIN, STRAIGHT, HEADLE.....	12
31	PFFZZ	72582	5111337	LOCK, VALVE SPRING R.....	48
32	PFFZZ	72582	5117563	SEAT, HELICAL COMPRE	24
33	PFFZZ	72582	5147347	SPRING, HELICAL, COMP	24
34	PFFZZ	18954	K-5117562	WASHER, FLAT	24
35	PFFZZ	72582	5129920	SEAL, VALVE GUIDE	24
36	PAFZZ	72582	5129919	GUIDE, VALVE STEM	24
37	PFFZZ	72582	5101101	INSERT, ENGINE VALVE.....	24
38	PAFZZ	72582	5195167	PARTS KIT, ENGINE PO.....	24

END OF FIGURE

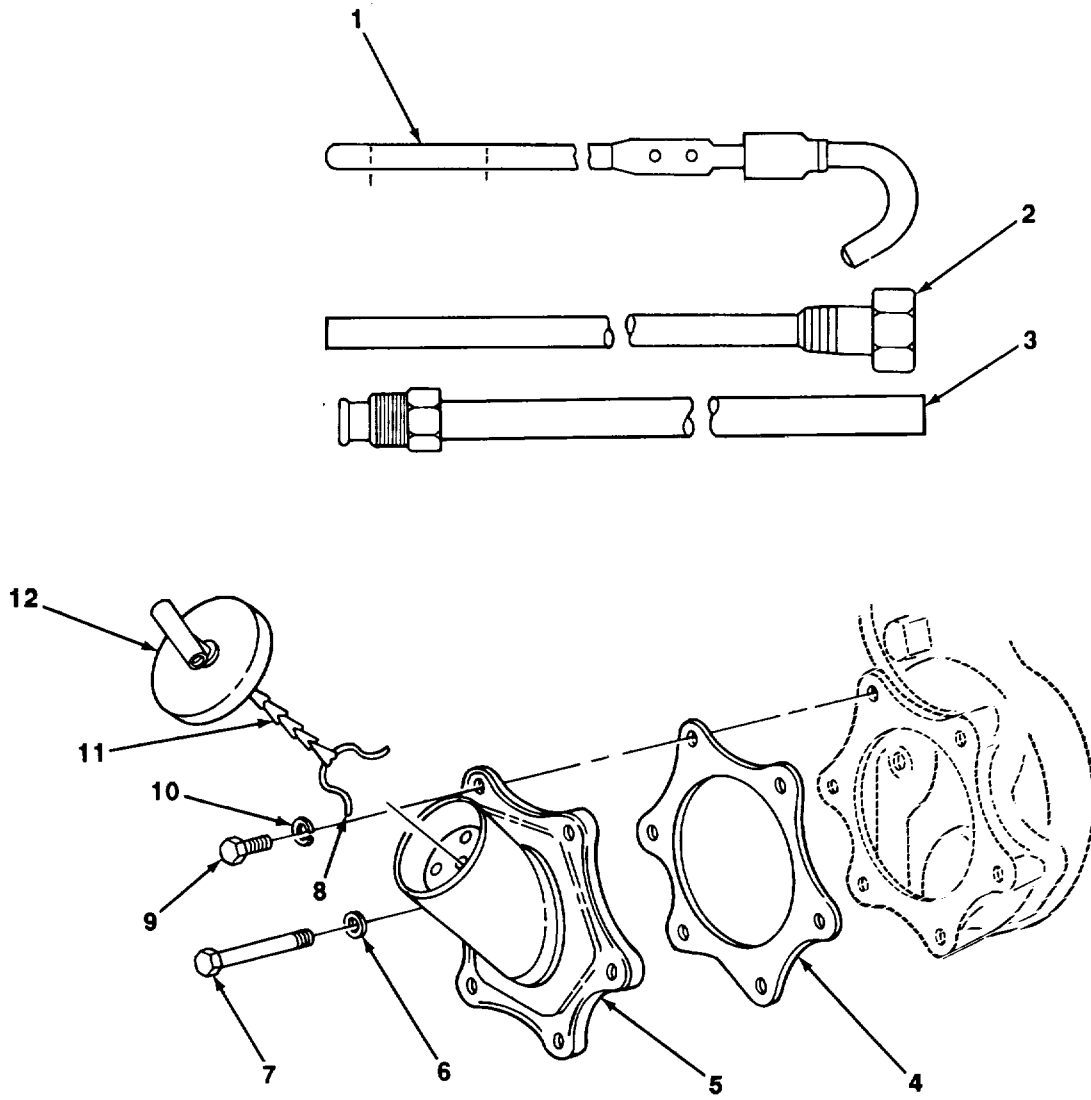

TA702986

FIGURE 14. DIPSTICK AND OIL FILLER.

SECTION II

TM5-4310-451-24P

(1) ITEM NO	(2) SMR CODE	(3) CAGEC	(4) PART NUMBER	(5) DESCRIPTION AND USABLE ON CODES (UOC)	(6) QTY
GROUP 0106 ENGINE LUBRICATION SYSTEM					
FIG. 14 DIPSTICK AND OIL FILLER					
1	XBOZZ	72582	5109264	DIPSTICK OIL LEVEL.....	1
2	PFOZZ	72582	23504733	ADAPTER, STRAIGHT, PI.....	1
3	XDOZZ	72582	5109757	GUIDE.....	1
4	XDOZZ	72582	5140507	GASKET.....	1
5	XDOZZ	72582	5129516	ADAPTER, OIL FILLER.....	1
6	PFOZZ	96906	MS35338-46	WASHER, LOCK.....	5
7	PFOZZ	96906	MS18154-59	SCREW, CAP, HEXAGON H.....	5
8	PFOZZ	72582	5146248	HOOK.....	1
9	PFOZZ	96906	MS90728-76	SCREW, CAP, HEXAGON H.....	1
10	PFOZZ	72582	5138619	WASHER, ENGINE.....	1
11	PFOZZ	72582	5113825	CHAIN, CAP.....	1
12	PFOZZ	72582	5117362	CAP, FILLER OPENING.....	1

END OF FIGURE

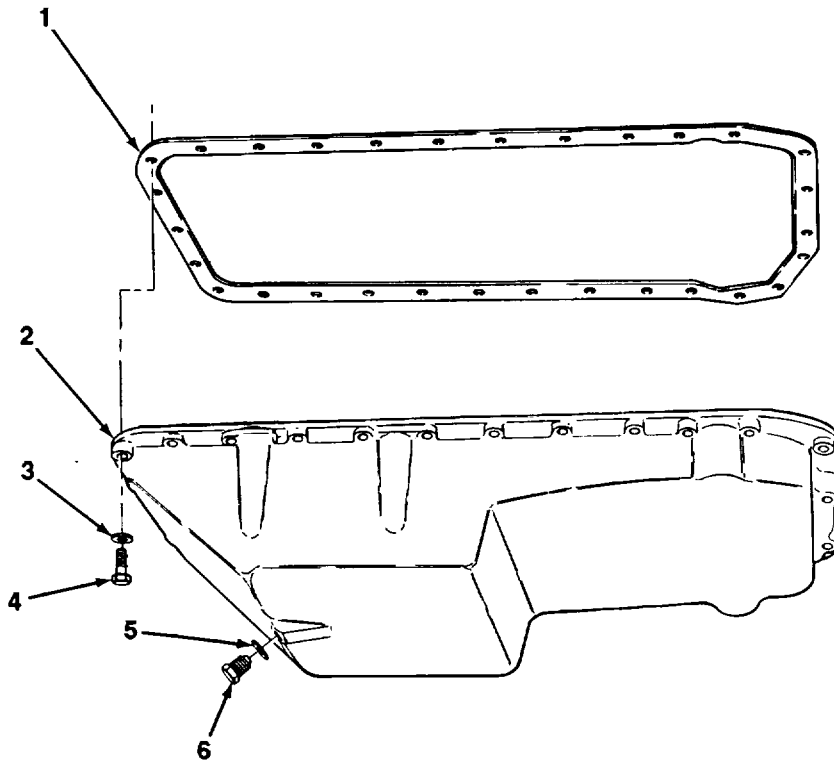

FIGURE 15. ENGINE OIL PAN.

TA702987

SECTION II

TM5-4310-451-24P

(1) ITEM NO	(2) SMR CODE	(3) CAGEC	(4) PART NUMBER	(5) DESCRIPTION AND USABLE ON CODES (UOC)	(6) QTY
GROUP 0106 ENGINE LUBRICATION SYSTEM					
FIG. 15 ENGINE OIL PAN					
1	PFOZZ	72582	5117230	GASKET.....	1
2	XDOZZ	72582	5125668	PAN, OIL.....	1
3	PFOZZ	96906	MS27183-14	WASHER, FLAT.....	24
4	PFOZZ	96906	MS18154-59	SCREW, CAP, HEXAGON.....	24
5	PFOZZ	72582	840277	GASKET.....	1
6	PFOZZ	72582	5146891	PLUG, PIPE, MAGNETIC.....	1

END OF FIGURE

15-1

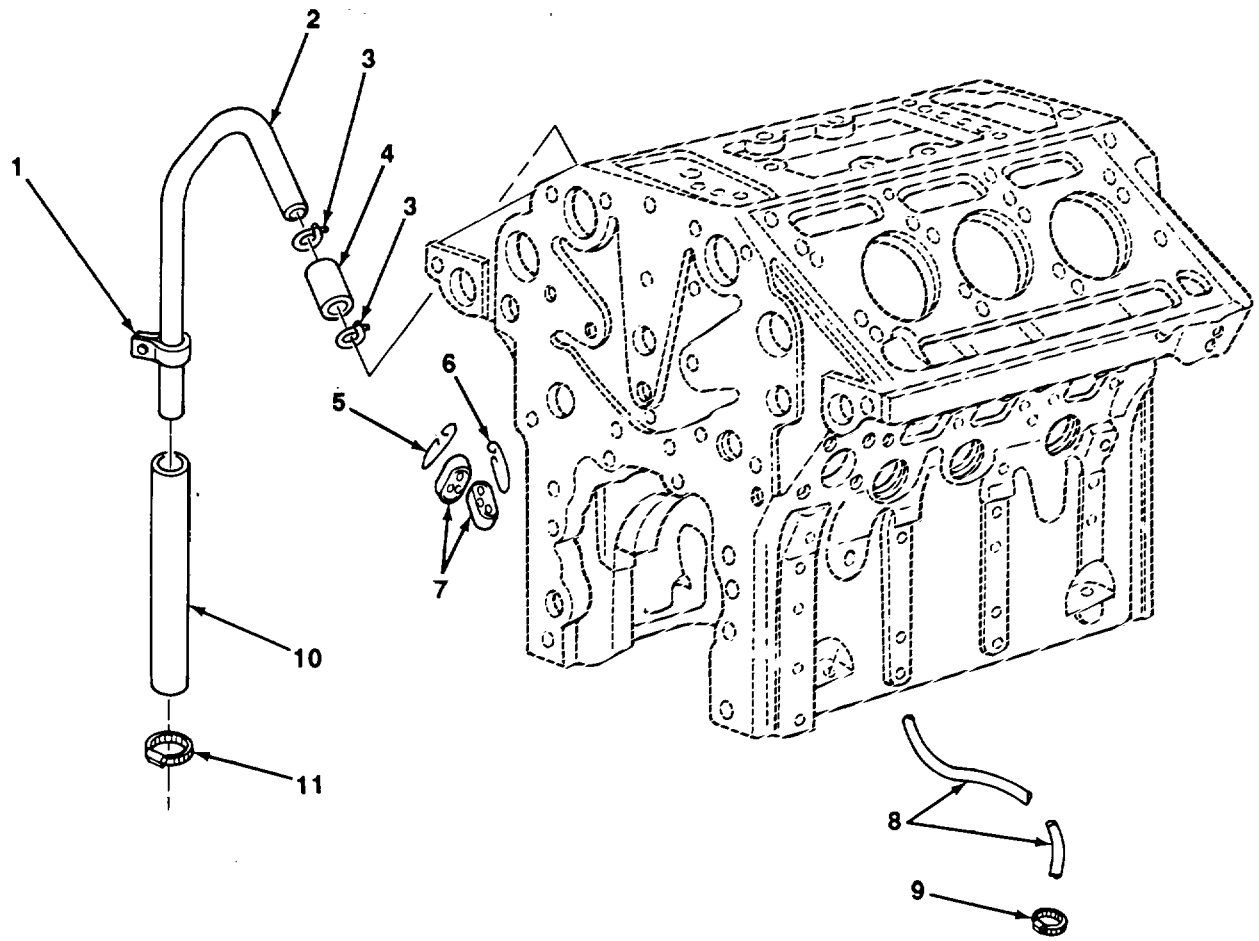

TA702988

FIGURE 16. ENGINE BREATHER TUBE.

SECTION II

TM5-4310-451-24P

(1) ITEM NO	(2) SMR CODE	(3) CAGEC	(4) PART NUMBER	(5) DESCRIPTION AND USABLE ON CODES (UOC)	(6) QTY
GROUP 0106 ENGINE LUBRICATION SYSTEM					
FIG. 16 ENGINE BREATHER TUBE					
1	PFOZZ	72582	5184291	CLAMP, LOOP	1
2	XDOZZ	72582	5108244	PIPE, BREATHER.....	1
3	PFOZZ	96906	M5S39326-26	CLAMP, HOSE.....	2
4	XDOZZ	72582	5120011	HOSE	1
5	PFOZZ	72582	5130753	RETAINER, BREATHER P LEFT	1
6	PFOZZ	72582	5130752	RETAINER, BREATHER P RIGHT	1
7	PAOZZ	72582	5130750	FILTER ELEMENT, INTA.....	2
8	MOOZZ	01276	FC184-06-24IN	HOSE, FLEXIBLE MAKE FROM HOSE P/N FC184-06 (24IN LONG)	2
9	XDOZZ	72582	43179	CLAMP, HOSE.....	2
10	XDOZZ	31654	45971	HOSE, RADIATOR 1 1/4 ID X 36 IN.....	1
11	PFOZZ	66295	12H	CLAMP, HOSE 5/16 ID X 24 IN.....	2

END OF FIGURE

16-1

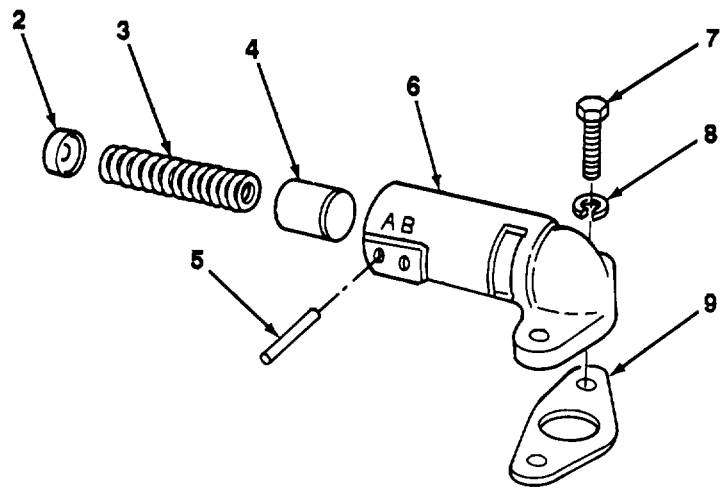
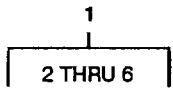

FIGURE 17. PRESSURE REGULATOR VALVE.

SECTION II

TM5-4310-451-24P

(1) ITEM NO	(2) SMR CODE	(3) CAGEC	(4) PART NUMBER	(5) DESCRIPTION AND USABLE ON CODES (UOC)	(6) QTY
GROUP 0106 ENGINE LUBRICATION SYSTEM					
FIG. 17 PRESSURE REGULATOR VALVE					
1	PFFFF	72582	8924505	REGULATOR ASSEMBLY.....	1
2	PFFZZ	72582	5117957	•SEAT.....	1
3	PFFZZ	72582	5126327	•SPRING, HELICAL, COMP.,	1
4	PFFZZ	72582	8922740	•PLUNGER, OIL RELIEF	1
5	PFFZZ	72582	457008	•PIN	1
6	PFFZZ	72582	5122894	•BODY, REGULATOR, OIL.....	1
7	PFFZZ	80204	B1821BH038C125N	SCREW, CAPIHEXAGON H.....	2
8	PFFZZ	96906	MS35338-46	WASHER, LOCK.....	2
9	PFFZZ	72582	5117269	GASKET.....	1

END OF FIGURE

17-1

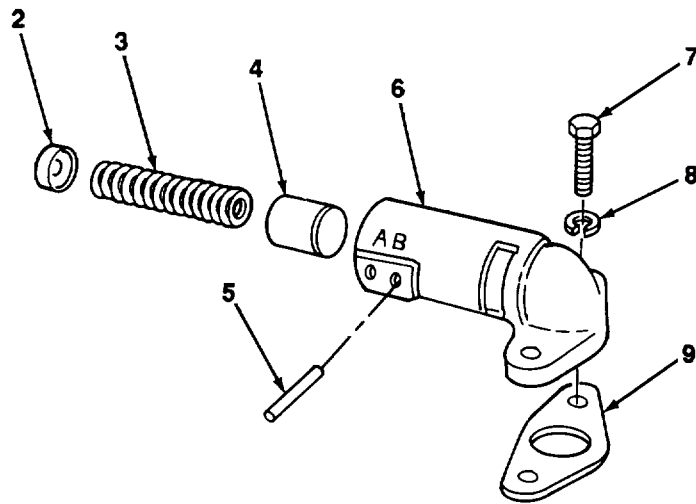
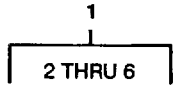

TA702990

FIGURE 18. PRESSURE RELIEF VALVE.

SECTION II

TM5-4310-451-24P

(1) ITEM NO	(2) SMR CODE	(3) CAGEC	(4) PART NUMBER	(5) DESCRIPTION AND USABLE ON CODES (UOC)	(6) QTY
GROUP 0106 ENGINE LUBRICATION SYSTEM					
FIG. 18 PRESSURE RELIEF VALVE					
1	PAFFF	72582	5122895	VALVE, SAFETY RELIEF	1
2	PFFZZ	72582	5117957	•SEAT	1
3	PFFZZ	72582	5126327	•SPRING, HELICAL, COMP	1
4	PFFZZ	72582	8922740	•PLUNGER, OIL RELIEF	1
5	PFFZZ	72582	457008	•PIN	1
6	PFFZZ	72582	5122894	•BODY, REGULATOR, OIL.....	1
7	PFFZZ	80204	B1821BH038C125N	SCREW, CAP, HEXAGON H.....	2
8	PFFZZ	96906	MS35338-46	WASHER, LOCK.....	2
9	PFFZZ	72582	5117269	GASKET.....	1

END OF FIGURE

5
6 THRU 22

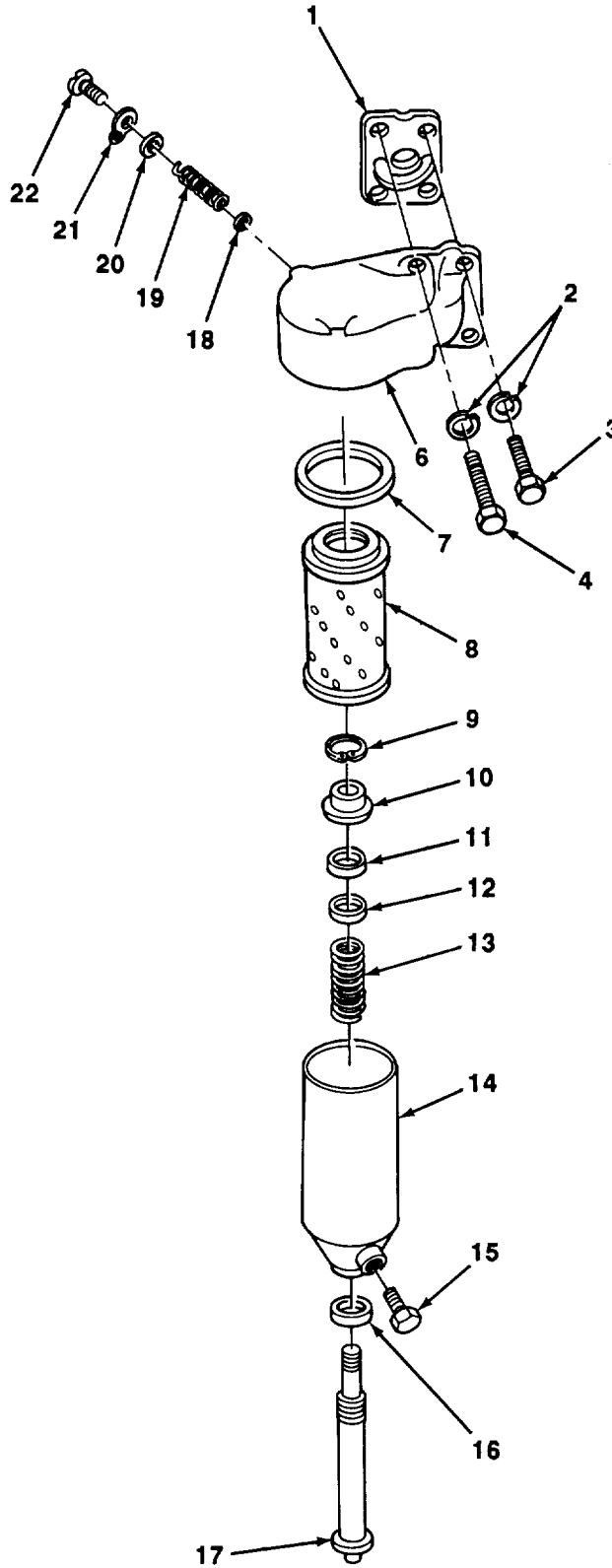

FIGURE 19. OIL FILTER ASSEMBLY.

SECTION II

TM5-4310-451-24P

(1) ITEM NO	(2) SMR CODE	(3) CAGEC	(4) PART NUMBER	(5) DESCRIPTION AND USABLE ON CODES (UOC)	(6) QTY
GROUP 0106 ENGINE LUBRICATION SYSTEM					
FIG. 19 OIL FILTER ASSEMBLY					
1	PFOZZ	72582	5123932	GASKET.....	1
2	PFOZZ	96906	MS35338-46	WASHER, LOCK.....	4
3	PFOZZ	96906	MS90725-68	SCREW, CAP, HEXAGON H.....	3
4	PFOZZ	96906	MS90728-64	SCREW, CAP, HEXAGON H.....	1
5	PAOOO	72582	5134553	FILTER ASSEMBLY.....	1
6	PFOZZ	72582	5134310	•ADAPTER, OIL FILTER.....	1
7	PFOZZ	72582	5571024	•GASKET	1
8	PAOZZ	96906	MS35802-3	•FILTER ELEMENT, FLUI.....	1
9	PFOZZ	73342	00114498	•NUT, PLAIN, HEXAGON	1
10	PFOZZ	72582	5187309	•RETAINER, PACKING.....	1
11	PFOZZ	72582	5154538	•SPACER, RING	1
12	PFOZZ	72582	6437298	•GASKET SET	1
13	PAOZZ	72582	5187308	•SPRING, HELICAL, COMP	1
14	PFOZZ	72582	5574008	•COVER, FLUID FILTER	1
15	PFOZZ	72582	5570480	•VALVE, PLUG.....	1
16	PFOZZ	72582	5187310	•PACKING, PREFORMED.....	1
17	PFOZZ	72582	5120740	•BOLT, SHOULDER.....	1
18	PFOZZ	72582	5133431	•DISK, VALVE	1
19	PFOZZ	72582	5134477	•SPRING, HELICAL, COMP	1
20	PFOZZ	72582	5575086	•GASKET	1
21	PFOZZ	72582	5134456	•RETAINER, HELICAL COMP	1
22	XDOZZ	72582	160221	•SCREW, CAP, HEXAGON H..	1

END OF FIGURE

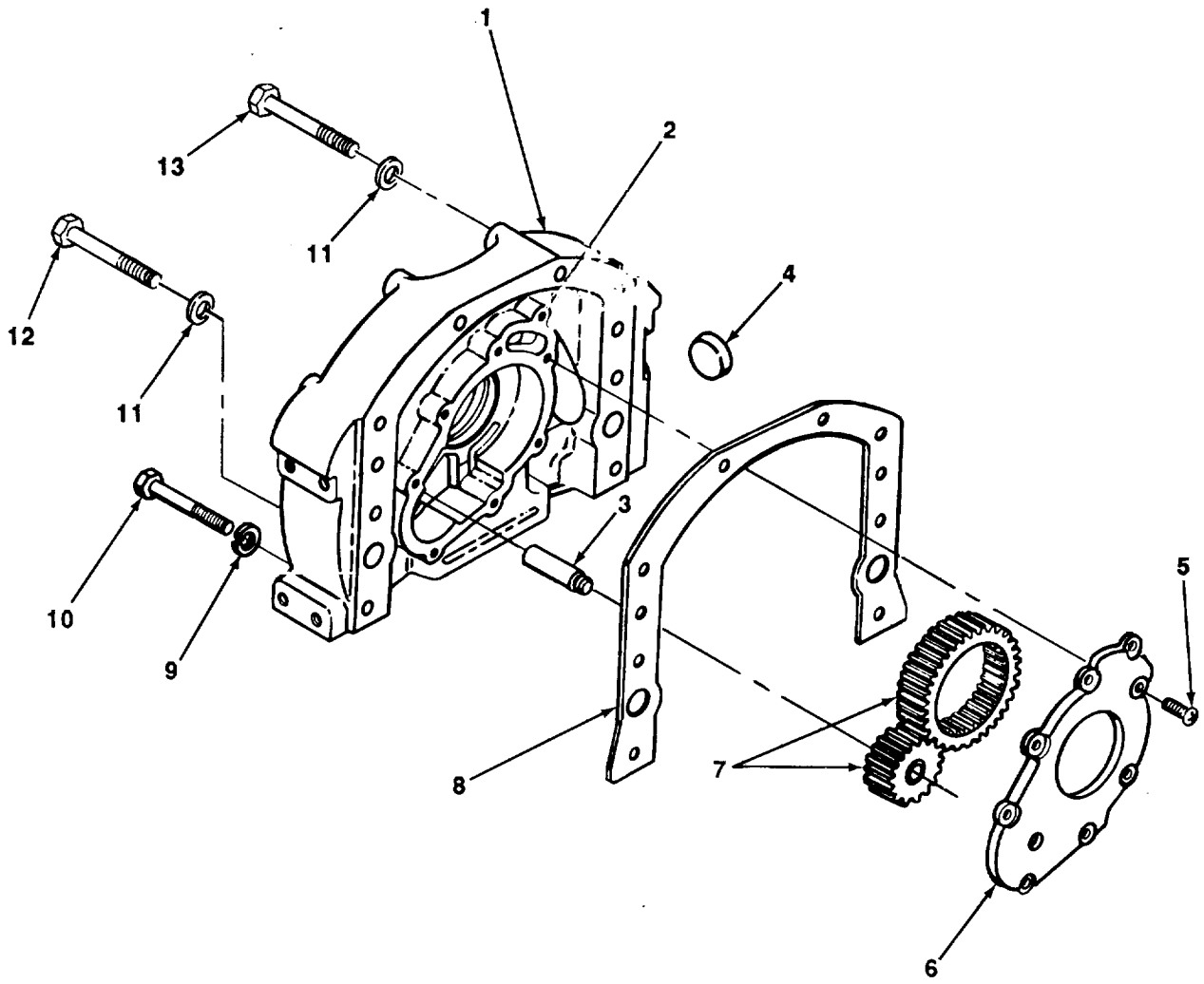
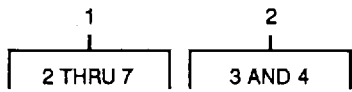

FIGURE 20. FRONT COVER WITH OIL PUMP ASSEMBLY

SECTION II

TM5-4310-451-24P

(1) ITEM NO	(2) SMR CODE	(3) CAGEC	(4) PART NUMBER	(5) DESCRIPTION AND USABLE ON CODES (UOC)	(6) QTY
GROUP 0106 ENGINE LUBRICATION SYSTEM					
FIG. 20 FRONT COVER WITH OIL PUMP					
ASSEMBLY					
1	PFFFF	72582	5146588	OIL PUMP ASSEMBLY,	1
2	PFFZZ	72582	5146585	•HOUSING, OIL PUMP AS	1
3	PFFZZ	72582	5117466	••SHAFT, OIL PUMP	1
4	PFFZZ	72582	5150014	••PLUG, EXPANSION	1
5	PFFZZ	72582	9409011	•BOLT, SELF-LOCKING.	1
6	PFFZZ	72582	5117599	•PLATE, OIL PUMP.	7
7	PFFZZ	72582	5196602	•GEAR SET.	1
8	PFFZZ	72582	5121714	GASKET	1
9	PFFZZ	80045	23MS35338-10	WASHER, LOCK.....	4
10	PFFZZ	96906	MS90728-122	SCREW, CAP, HEXAGON H.....	4
11	PFFZZ	96906	MS35338-46	WASHER, LOCK.....	4
12	PFFZZ	80204	B1821BH038C100N	SCREW, CAP, HEXAGON H.....	2
13	PFFZZ	96906	MS90728-72	SCREW, CAP, HEXAGON H.....	2

END OF FIGURE

20-1

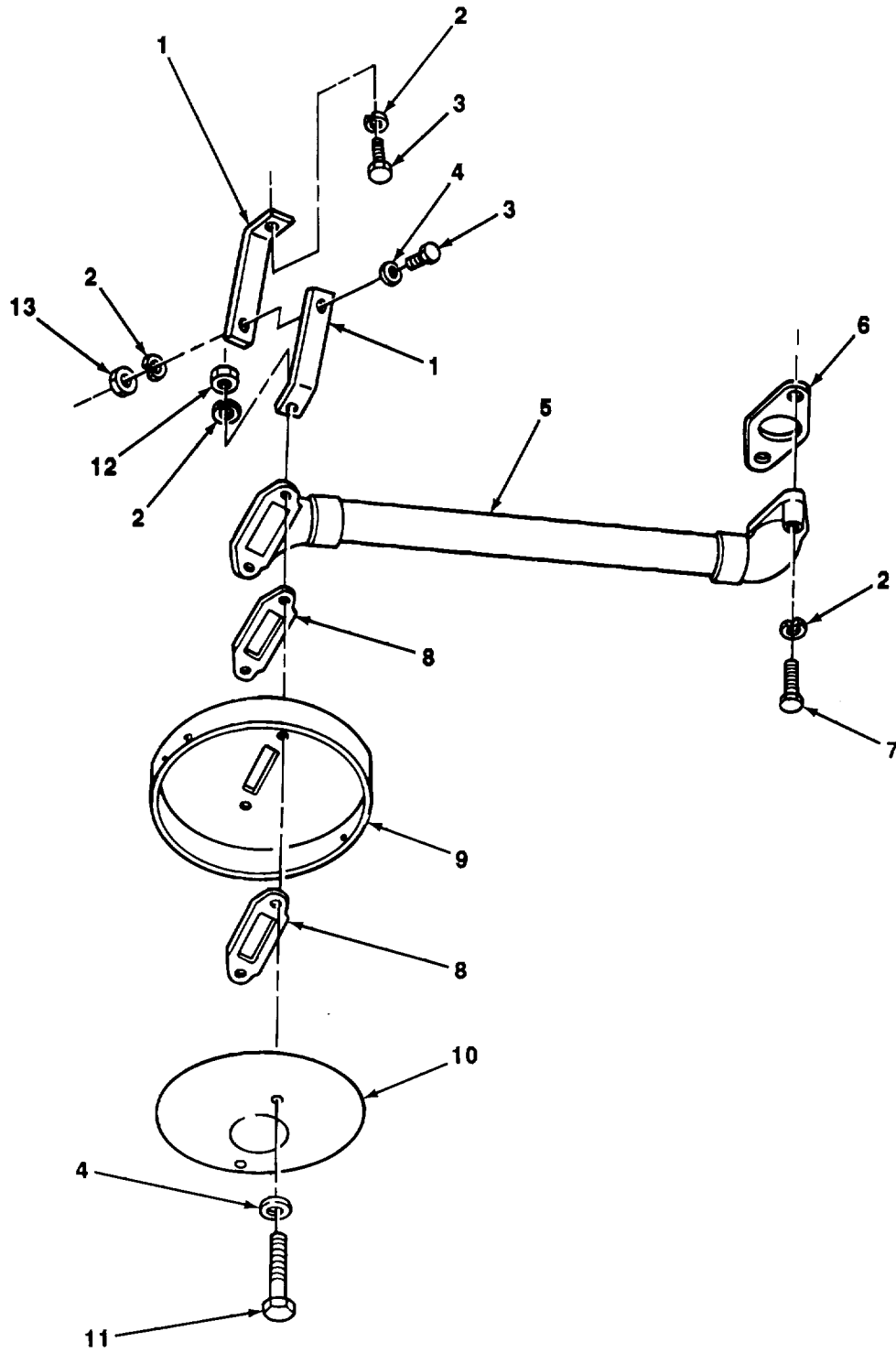

FIGURE 21. OIL PICK-UP.

SECTION II

TM5-4310-451-24P

(1) ITEM NO	(2) SMR CODE	(3) CAGEC	(4) PART NUMBER	(5) DESCRIPTION AND USABLE ON CODES (UOC)	(6) QTY
GROUP 0106 ENGINE LUBRICATION SYSTEM					
FIG. 21 OIL PICK-UP					
1	PFOZZ	72582	5125752	BRACKET, ANGLE	4
2	PFOZZ	96906	MS35338-46	WASHER, LOCK.....	6
3	PFOZZ	96906	MS90728-59	SCREW, CAP, HEXAGON H.....	4
4	PFOZZ	96906	MS27183-14	WASHER, FLAT.....	10
5	XDOZZ	72582	5125755	PIPE	1
6	PFOZZ	72582	5117242	GASKET.....	1
7	PFOZZ	96906	MS90727-62	SCREW, CAP, HEXAGON H.....	2
8	PFOZZ	72582	5167380	GASKET.....	2
9	PFOZZ	72582	5118302	STRAINER, OIL PUMP.....	1
10	PFOZZ	72582	5101176	STRAINER ELEMENT, SE	1
11	PFOZZ	80204	B18218H038C350N	SCREW, CAP, HEXAGON H.....	2
12	PFOZZ	96906	MS51967-8	NUT, PLAIN, HEXAGON	2
13	PFOZZ	96906	M551968-8	NUT, PLAIN, HEXAGON	2

END OF FIGURE

21-1

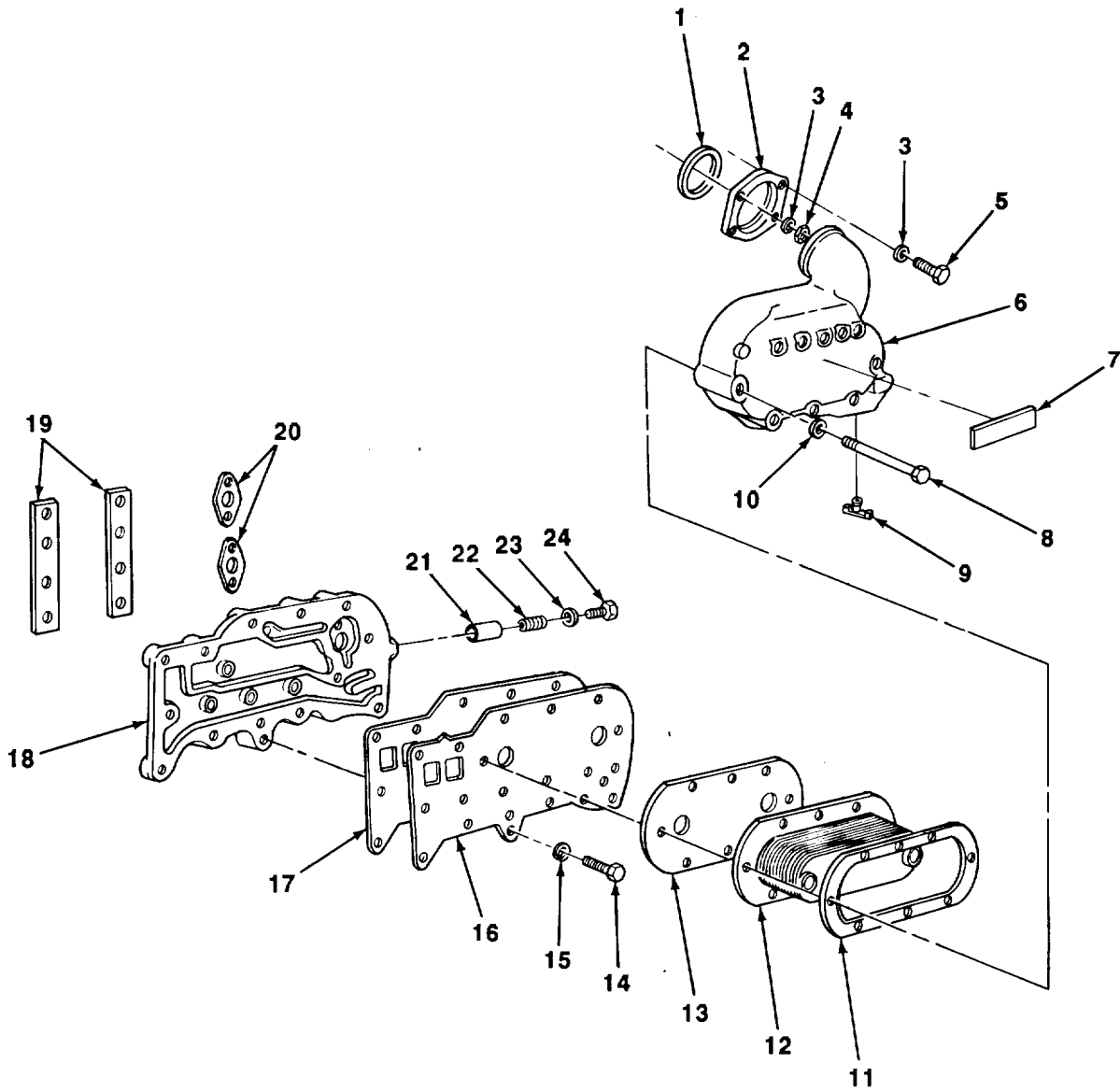

TA702994

FIGURE 22. OIL COOLER.

SECTION II

TM5-4310-451-24P

(1) ITEM NO	(2) SMR CODE	(3) CAGEC	(4) PART NUMBER	(5) DESCRIPTION AND USABLE ON CODES (UOC)	(6) QTY
GROUP 0106 ENGINE LUBRICATION SYSTEM					
FIG. 22 OIL COOLER					
1	PFFZZ	72582	5125599	GASKET.....	1
2	PFFZZ	72582	5125598	FLANGE, FAUCET	1
3	PFFZZ	96906	MS35338-46	WASHER, LOCK.....	4
4	PFFZZ	96906	MS51968-8	NUT, PLAIN, HEXAGON.	2
5	PFFZZ	96906	MS90728-62	SCREW, CAP, HEXAGON H.....	2
6	PFFZZ	72582	5131279	HOUSING.....	1
7	PFFZZ	72582	5132634	MARKER, IDENTIFICATI.....	1
8	PFFZZ	72582	272545	SCREW, CAP, HEXAGON	8
9	PFOZZ	96906	MS35782-4	COCK, DRAIN.....	1
10	PFFZZ	96906	MS35338-45	WASHER, LOCK.....	8
11	PFFZZ	72582	5150155	GASKET CORE INNER.....	1
12	PFFZZ	27462	8547236	CORE, OIL COOLER	1
13	PFFZZ	72582	5102506	GASKET CORE OUTER.....	1
14	PFFZZ	96906	MS90728-61	SCREW, CAP, HEXAGON H.....	1
15	PFFZZ	96906	MS27183-14	WASHER, FLAT.....	1
16	PFFZZ	72582	5102265	COVER, OIL COOLER AD	1
17	PFFZZ	72582	8923222	GASKET.....	1
18	PFFZZ	72582	5102264	ADAPTER, OIL COOLER	1
19	PFFZZ	72582	5126280	SHIM	2
20	PFFZZ	72582	5117535	GASKET.....	2
21	PFFZZ	72582	5177777	VALVE, OIL PRESSURE	1
22	PFFZZ	72582	5177778	SPRING, HELICAL, COMP.....	1
23	PFFZZ	15434	60598	WASHER, FLAT.....	1
24	PFFZZ	72582	5177772	PLUG, MACHINE THREAD	1

END OF FIGURE

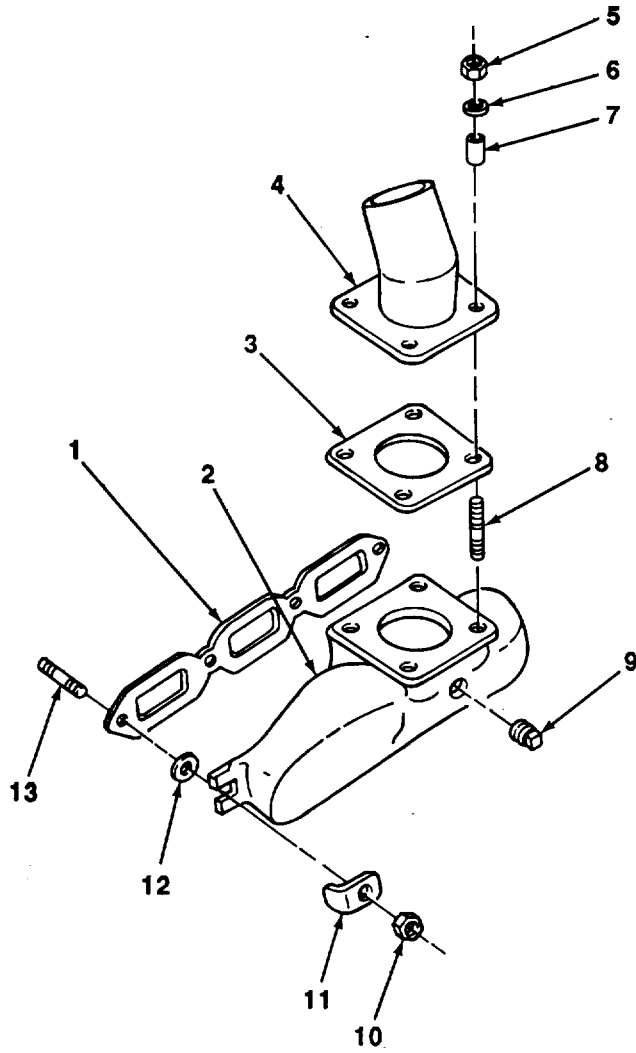

TA702995

FIGURE 23. EXHAUST MANIFOLD AND MOUNTING.

SECTION II

TM5-4310-451-24P

(1) ITEM NO	(2) SMR CODE	(3) CAGEC	(4) PART NUMBER	(5) DESCRIPTION AND USABLE ON CODES (UOC)	(6) QTY
GROUP 0108 MANIFOLDS					
FIG. 23 EXHAUST MANIFOLD AND MOUNTING					
1	PFOZZ	72582	5122866	GASKET.....	1
2	PFOZZ	72582	5162690	MANIFOLD, EXHAUST.....	2
3	PFOZZ	72582	5108377	GASKET, FLANGE	2
4	PFOZZ	31654	14157	CONNECTOR, EXHAUST P.....	2
5	PFOZZ	96906	MS51968-8	NUT, PLAIN, HEXAGON	8
6	PFOZZ	96906	MS35338-46	WASHER, LOCK.....	8
7	PFOZZ	31654	22207	SPACER, SLEEVE.....	8
8	PFOZZ	72582	5109158	STUD, PLAIN	8
9	PFOZZ	72582	113175	PLUG, PIPE	2
10	PFOZZ	96906	MS51968-11	NUT, PLAIN, HEXAGON	8
11	PFOZZ	72582	05102735	CRAB, MANIFOLD.....	4
12	PFOZZ	72582	5104439	WASHER, SPRING TENS.....	4
13	PFOZZ	72582	8925804	STUD, PLAIN	8

END OF FIGURE

23-1

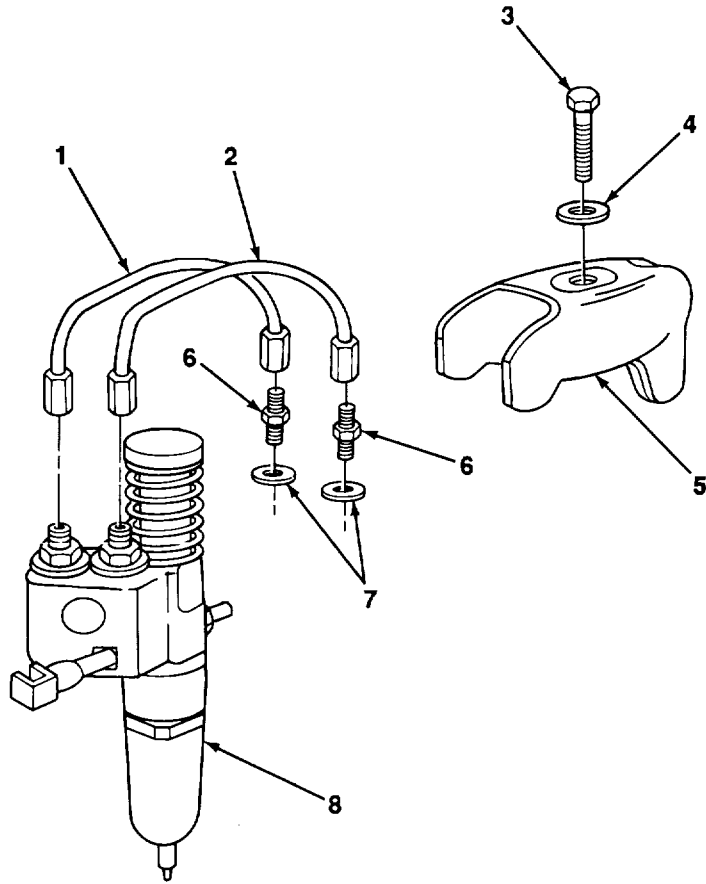

TA702996

FIGURE 24. FUEL INJECTOR.

SECTION II

TM5-4310-451-24P

(1) ITEM NO	(2) SMR CODE	(3) CAGEC	(4) PART NUMBER	(5) DESCRIPTION AND USABLE ON CODES (UOC)	(6) QTY
GROUP 03 FUEL SYSTEM					
GROUP 0301 CARBURETOR, FUEL INJECTOR					
FIG. 24 FUEL INJECTOR					
1	PFFZZ	59556	019-00001-374	TUBE ASSEMBLY, METAL	6
2	PFFZZ	18954	K-5111527	TUBE ASSEMBLY, METAL	6
3	PFFZZ	80204	B1821BH038C200N	SCREW, CAP, HEXAGON H.....	6
4	PAFZZ	24617	5161621	WASHER, CONVEX	6
5	PAFZZ	72582	5121259	CLAMP, FUEL INJECTOR.....	6
6	PFFZZ	72582	5117369	ADAPTER, STRAIGHT, TU	12
7	XDFZZ	72582	5125108	WASHER, FLAT.....	12
8	PAFHH	72582	5226440	INJECTOR ASSEMBLY, F.....	6

END OF FIGURE

24-1

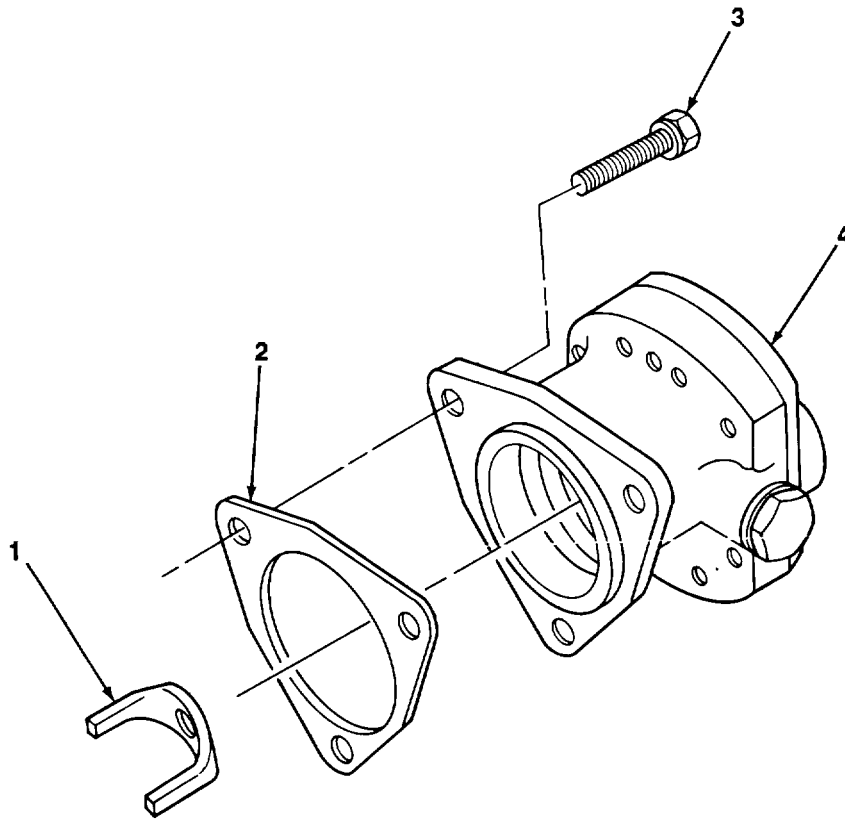

TA702997

FIGURE 25. FUEL PUMP.

SECTION II

TM5-4310-451-24P

(1) ITEM NO	(2) SMR CODE	(3) CAGEC	(4) PART NUMBER	(5) DESCRIPTION AND USABLE ON CODES (UOC)	(6) QTY
GROUP 0302 FUEL PUMPS					
FIG. 25 FUEL PUMP					
1	PFFZZ	72582	5102257	FORK COUPLING, FUEL	1
2	PAFZZ	72582	5150193	GASKET.....	1
3	PFFZZ	72582	8925603	BOLT	3
4	XBFFF	72582	5108065	PUMP, FUEL, METERING.....	1

END OF FIGURE

25-1

5
6 THRU 8

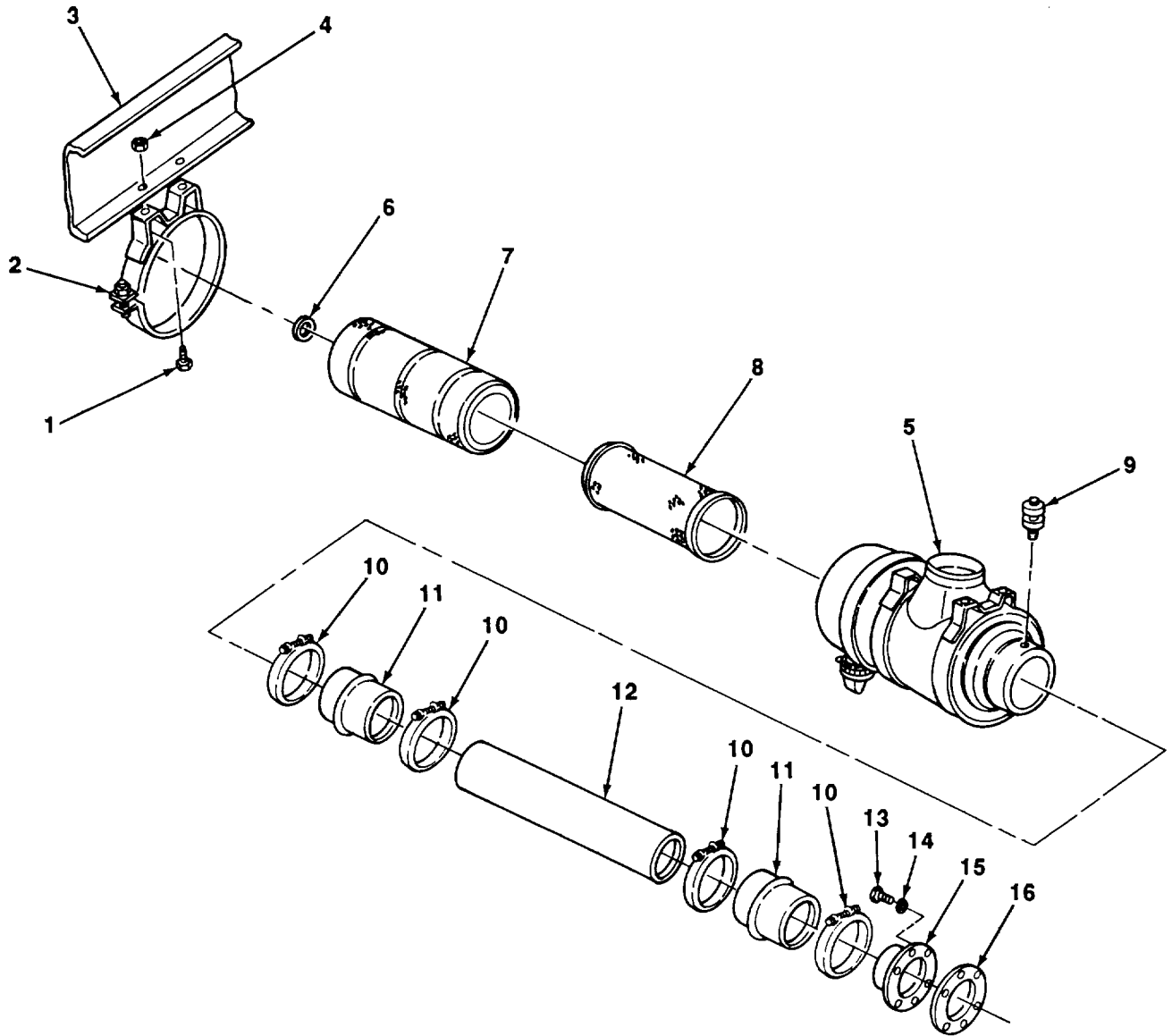

TA702998

FIGURE 26. ENGINE AIR CLEANER.

SECTION II

TM5-4310-451-24P

(1) ITEM NO	(2) SMR CODE	(3) CAGEC	(4) PART NUMBER	(5) DESCRIPTION AND USABLE ON CODES (UOC)	(6) QTY
GROUP 0304 AIR CLEANER					
FIG. 26 ENGINE AIR CLEANER					
1	PFOZZ	96906	MS90725-34	BOLT, MACHINE	4
2	XDOZZ	18265	AH00-035	CLAMP, LOOP	2
3	XDOZZ	72582	221579	BRACKET, AIR FILTER	2
4	PFOZZ	96906	M5S51967-5	NUT, PLAIN, HEXAGON	4
5	XBOOO	18265	FVG14-0195	AIR CLEANER, INTAKE	1
6	XDOZZ	18265	P01-846	•WASHER, SPECIAL	1
7	PAOZZ	18265	P12-4861	•FILTER ELEMENT, INTA	1
8	PAOZZ	18265	P12-4860	•FILTER ELEMENT, INTA	1
9	XBOZZ	18265	RAX00-2351	INDICATOR, AIR	1
10	XBOZZ	66295	RMT172	CLAMP, HOSE.....	4
11	XBOZZ	18265	P105612	HOSE, CONNECTOR.....	2
12	PFOZZ	31654	20287	TUBE, METALLIC	1
13	PFOZZ	96906	MS90725-60	SCREW, CAP, HEXAGON H.....	6
14	PFOZZ	96906	MS35338-46	WASHER, LOCK.....	6
15	XDOZZ	31654	40363	ENGINE INLET ADAPT	1
16	XDOZZ	18265	P18188	GASKET	4

END OF FIGURE

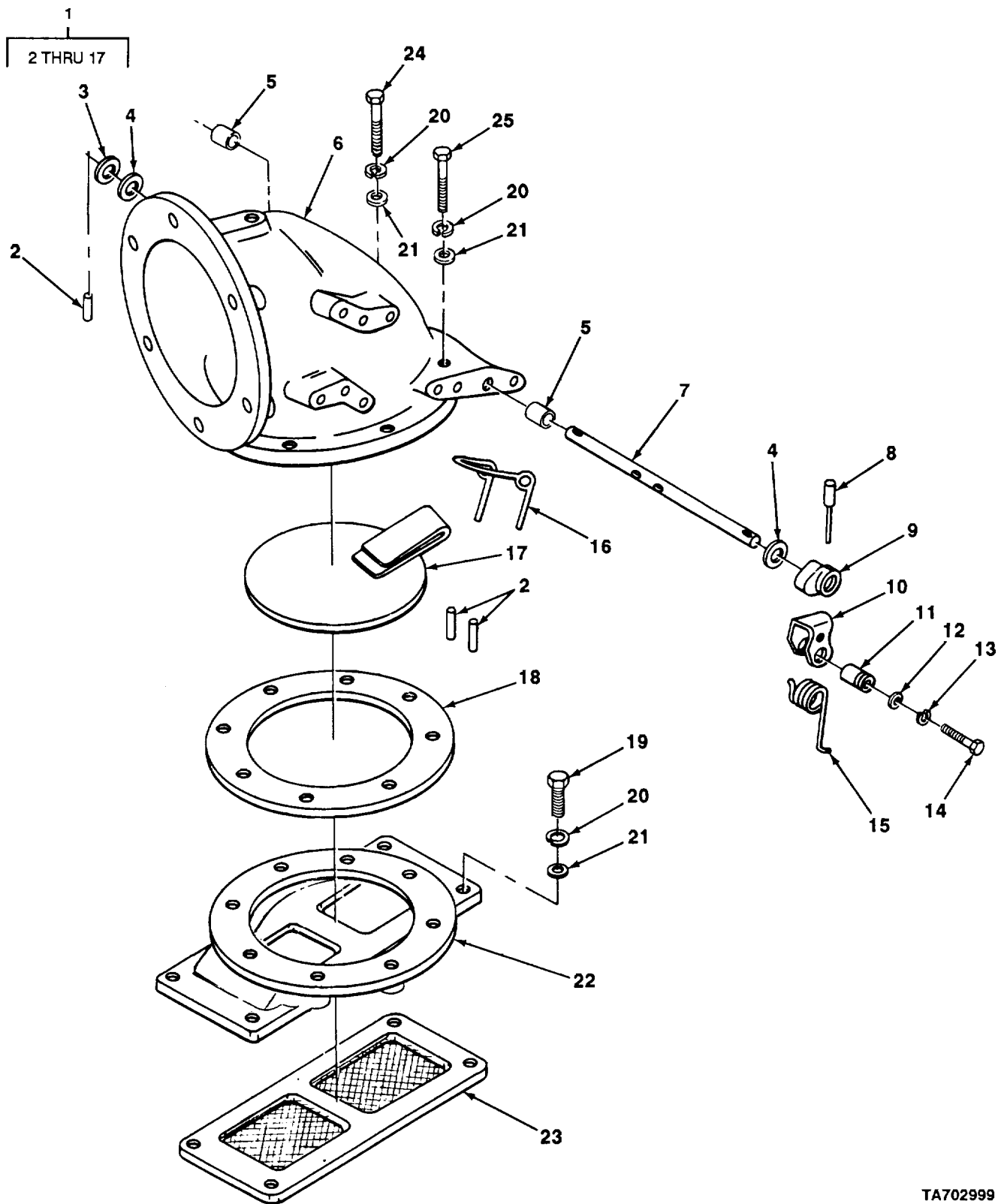

FIGURE 27. AIR INLET HOUSING.

SECTION II

TM5-4310-451-24P

(1) ITEM NO	(2) SMR CODE	(3) CAGEC	(4) PART NUMBER	(5) DESCRIPTION AND USABLE ON CODES (UOC)	(6) QTY
				GROUP 0305 SUPERCHARGER, BLOWER, TURBOCHARGER, OR ALTITUDE COMPENSATOR	
				FIG. 27 AIR INLET HOUSING	
1	PFFFF	72582	5123644	HOUSING, SUPERCHARGE.....	1
2	PFFZZ	72582	455862	PIN	3
3	PFFZZ	96906	MS27183-17	WASHER, FLAT.....	1
4	PFFZZ	72582	5135594	RING, SEAL	2
5	PFFZZ	72582	5198564	BUSHING, SLEEVE	2
6	XAFZZ	72582	5123608	HOUSING.....	1
7	PFFZZ	72582	5122296	SHAFT, STRAIGHT	1
8	PFFZZ	72582	5114974	HANDLE ASSEMBLY, AIR-	1
9	PFFZZ	72582	5122982	CAM, VALVE SHAFT	1
10	PFFZZ	72582	5112785	LATCH, HOUSING.....	1
11	PFFZZ	72582	5143836	BUSHING, ECCENTRIC.....	1
12	PFFZZ	96906	MS27183-9	WASHER, FLAT.....	1
13	PFFZZ	96906	MS35338-44	WASHER, LOCK.....	1
14	PFFZZ	72582	179803	SCREW, CAP, HEXAGON H.....	1
15	PFFZZ	72582	5123743	SPRING, HELICAL, TORS	1
16	PFFZZ	72582	5111904	SPRING, HELICAL, TORS	1
17	PFFZZ	72582	5123684	VALVE SHUT DOWN	1
18	PFFZZ	72582	5123703	GASKET	1
19	PFFZZ	96906	MS90728-61	SCREW, CAP, HEXAGON H.....	6
20	PFFZZ	96906	MS35338-46	WASHER, LOCK.....	12
21	PFFZZ	96906	MS27183-14	WASHER, FLAT.....	12
22	XDFZZ	72582	5144122	AIR ADAPTER, SHUTDOW	1
23	PFFZZ	72582	5103515	GASKET	1
24	PFFZZ	80204	B1821BH038C125N	SCREW, CAP, HEXAGON H.....	4
25	PFFZZ	96906	MS90728-72	SCREW, CAP, HEXAGON H.....	2

END OF FIGURE

1	21
2 THRU 40	22 THRU 29

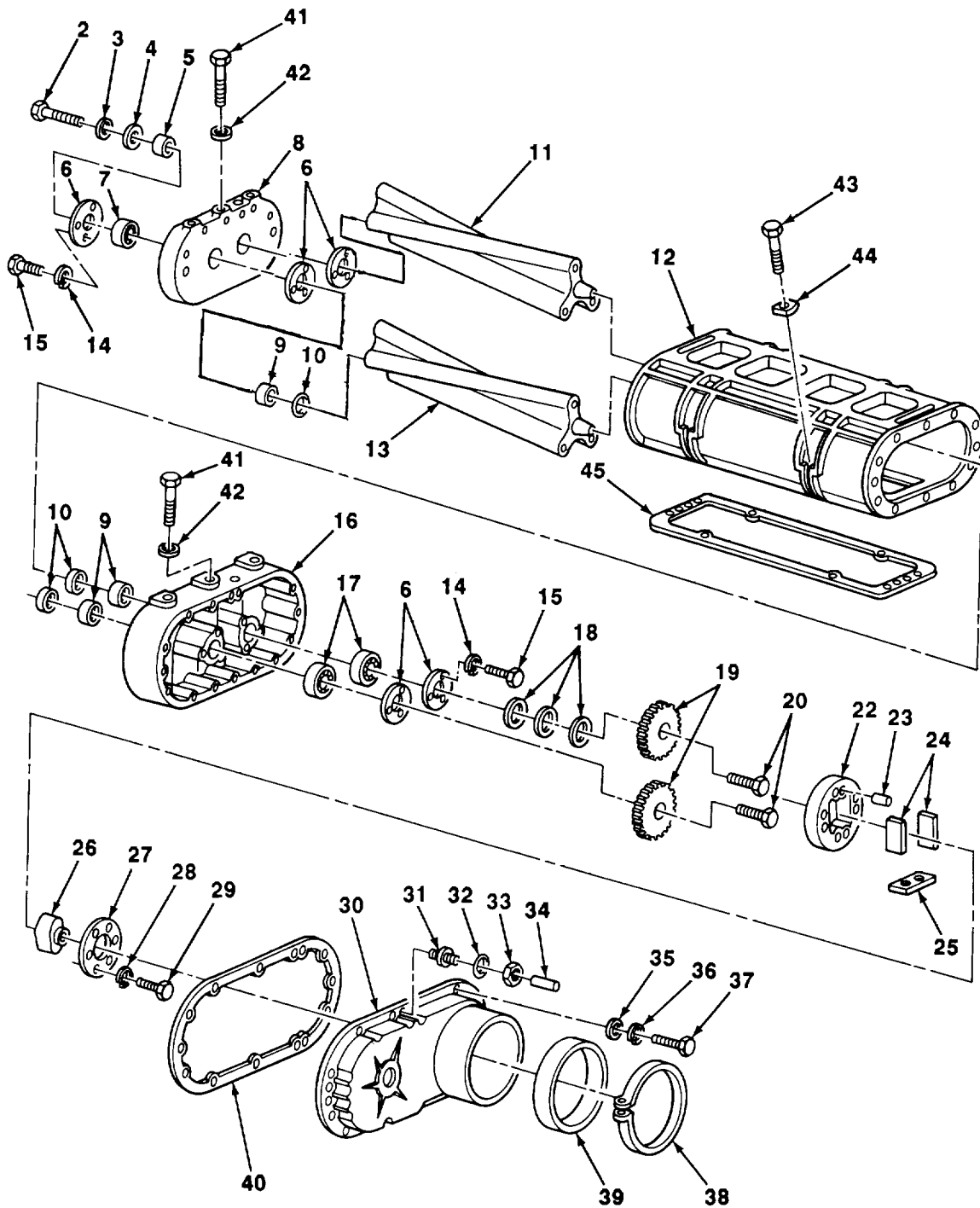

TA703000

FIGURE 28. BLOWER ASSEMBLY

SECTION II

TM5-4310-451-24P

(1) ITEM NO	(2) SMR CODE	(3) CAGEC	(4) PART NUMBER	(5) DESCRIPTION AND USABLE ON CODES (UOC)	(6) QTY
				GROUP 0305 SUPERCHARGER, BLOWER, TURBOCHARGER, OR ALTITUDE COMPENSATOR	
				FIG. 28 BLOWER ASSEMBLY	
1	XDFHH	72582	5103532	BLOWERISCAVENGING, A	1
2	PFHZZ	96906	MS90727-111	•SCREW,CAP, HEXAGON H	1
3	PFHZZ	80063	SCB52887-4	•WASHER1LOCK	1
4	PFHZZ	72582	5154401	•DISK,COUPLING,BLOWE	1
5	PFHZZ	72582	5117778	•SPACER, SPECIAL	1
6	PFHZZ	72582	5103525-8	•PLATE, RETAINING, BEA.....	4
7	PFHZZ	72582	7451054	•BEARING, ROLLER, CYLI.....	2
8	PFHZZ	72582	5103526	•PLATE1BLOWER END	1
9	PFHZZ	72582	5192439	•BUSHING, SLEEVE.....	4
10	PFHZZ	80201	13020	•SEAL, PLAIN ENCASED	4
11	PFHZZ	72582	5117067	•ROTOR ASSEMBLY, BLOW RH.....	1
12	PFHZZ	72582	5117419	•HOUSING, BLOWER	1
13	PFHZZ	72582	5117072	•ROTOR ASSEMBLY, BLOW LH	1
14	PFHZZ	96906	MS35338-44	•WASHERILOCK	12
15	PFHZZ	96906	MS90728-6	•SCREWVCAP, HEXAGON H	12
16	PFHZZ	72582	5103490	•END PLATE, BLOWER	1
17	PFHZZ	72582	23504305	•BEARING, BALL, ANNULA.....	2
18	PFHZZ	72582	5150372	•SHIM 0.002 IN.....	V
18	PFHZZ	72582	5153938	•SHIM 0.003 IN.....	V
18	PFHZZ	72582	5150855	•SHIM 0.005 IN.....	V
18	XDHZZ	72582	5150856	•SHIM 010	V
19	PFHZZ	72582	5196321	•GEAR SET, HELICAL, MA	1
20	PFHZZ	72582	5103364	•BOLT, COUPLING, DIESE	2
21	PFHHH	72582	5103377	•COUPLING ASSEMBLY, B.....	1
22	PFHZZ	72582	5150345	•SUPPORT, COUPLING SP.....	1
23	PFHZZ	72582	5150346	•SEATSBLOWER DRIVE	4
24	PFHZZ	72582	5196314	•PACK KIT, SPRING, BLO	1
25	PFHZZ	72582	5117724	•SHAFT, SHOULDERED	1
26	PFHZZ	72582	5103365	•CAM.....	1
27	PFHZZ	72582	5150349	•RETAINER, PACKING	1
28	PFHZZ	96906	MS35338-45	•WASHER, LOCK	6
29	PFHZZ	72582	186649	•BOLT, MACHINE,.....	6
30	PFHZZ	72582	5124521	•PLATE, OIL TUBE	1
31	PFHZZ	72582	114629	•CONNECTOR, BALL SLEE.....	1
32	PFHZZ	72582	5124519	•PACKING, PREFORMED.....	1
33	PFHZZ	72582	114630	•NUT, TUBE COUPLING.,	1
34	PFHZZ	72582	5117718	•COUPLING, TU8E	1
35	PFFZZ	72582	5159714	•NASHER, FLAT	10
36	PFHZZ	96906	MS35338-45	•WASHER1LOCK	10
37	PFHZZ	72582	179827	•SCREW, CAP, HEXAGON H.	10
38	PFFZZ	08484	QS300M68H	•CLAMP, HOSE PART OF KIT P/N 5196760	1
39	PFFZZ	72582	8922140	•PACKING, PREFORMED PART OF KIT P/N..... 5196760	1
40	PFHZZ	72582	5126499	•GASKET PART OF KIT P/N 5196760	1
41	PFHZZ	72582	9411488	SCREW, CAP, HEXAGON H.....	2
42	PFHZZ	61510	CKE42A	WASHER, FLAT.....	2

SECTION II

TM5-4310-451-24P

(1) ITEM NO	(2) SMR CODE	(3) CAGEC	(4) PART NUMBER	(5) DESCRIPTION AND USABLE ON CODES (UOC)	(6) QTY
43	PFFZZ	72582	187491	SCREWICAPIHEXAGON H.....	4
44	PFFZZ	72582	5121814	RETAINER, NUT AND BO.....	4
45	PFFZZ	72582	05147469	GASKET.....	1

END OF FIGURE

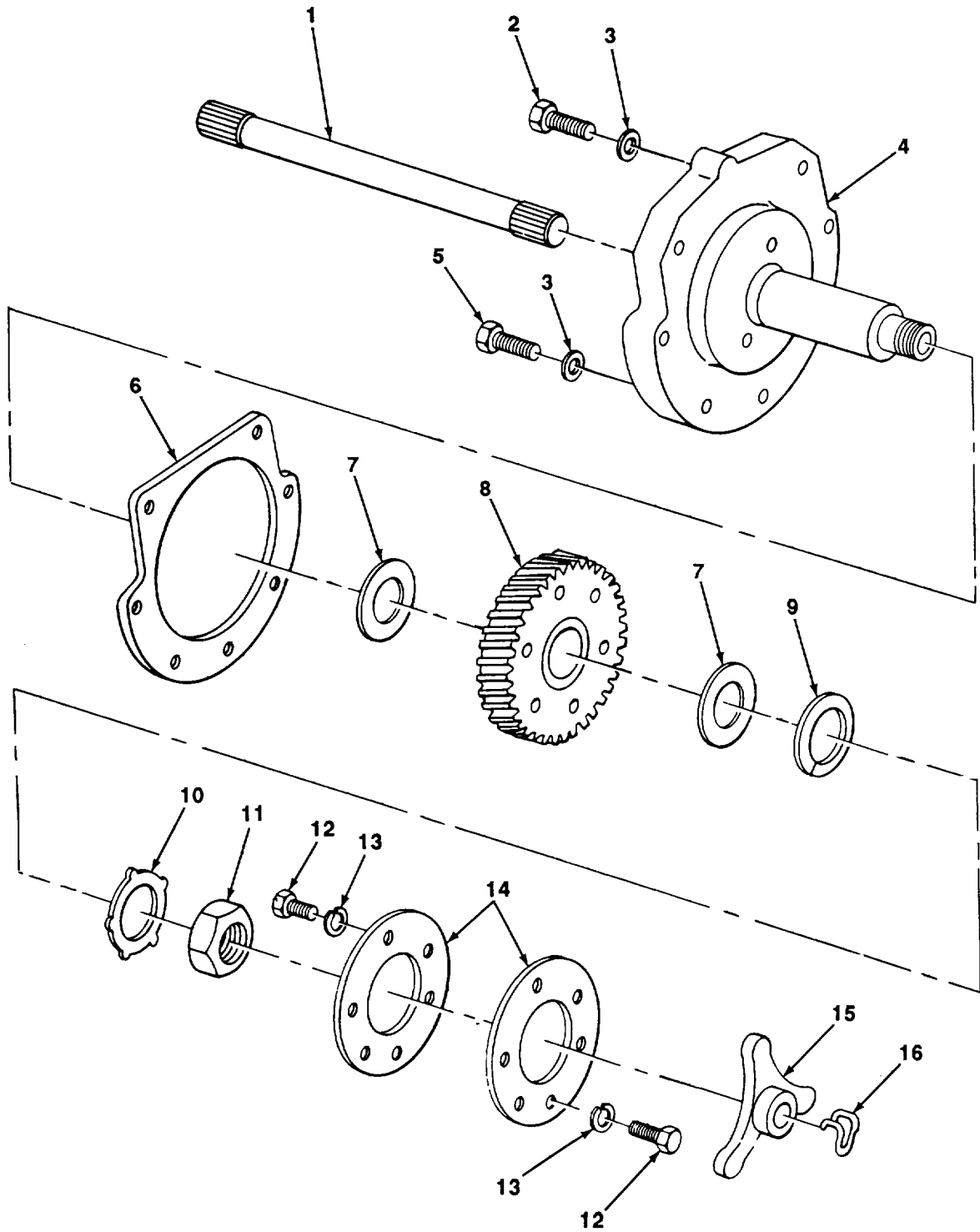

TA703001

FIGURE 29. BLOWER DRIVE SUPPORT.

SECTION II

TM5-4310-451-24P

(1) ITEM NO	(2) SMR CODE	(3) CAGEC	(4) PART NUMBER	(5) DESCRIPTION AND USABLE ON CODES (UOC)	(6) QTY
				GROUP 0305 SUPERCHARGER, BLOWER, TURBOCHARGER, OR ALTITUDE COMPENSATOR FIG. 29 BLOWER DRIVE SUPPORT	
1	PFFZZ	72582	5117724	SHAFT, SHOULDERED	1
2	PFFZZ	96906	MS90728-59	SCREW, CAP1HEXAGON H.....	1
3	PFFZZ	10001	265850PC88	WASHER1FLAT.....	2
4	XDFZZ	72582	5138836	SUPPORT, BLOWER	1
5	PFFZZ	96906	MS90726-61	SCREW, CAP, HEXAGON H.....	1
6	PFFZZ	72582	5148810	GASKET.....	1
7	PFFZZ	72582	5117700	BEARING, WASHER, THRU	2
8	PFFZZ	72582	5122918	GEAR, HELICAL	1
9	PFFZZ	72582	5117704	BEARING, WASHER, THRU	1
10	PFFZZ	72582	5117720	WASHER, KEY	1
11	PFFZZ	72582	5117727	NUT, PLAIN, HEXAGON	1
12	PFFZZ	72582	5122937	BOLT, SHOULDER	6
13	PFFZZ	96906	MS35338-8	WASHER, LOCK.....	6
14	PFFZZ	72582	8920764	GASKET.....	2
15	PFFZZ	72582	5122914	HUB, BLOWER DRIVE GE.....	1
16	PFFZZ	72582	5154637	RING, RETAINING.....	1

END OF FIGURE

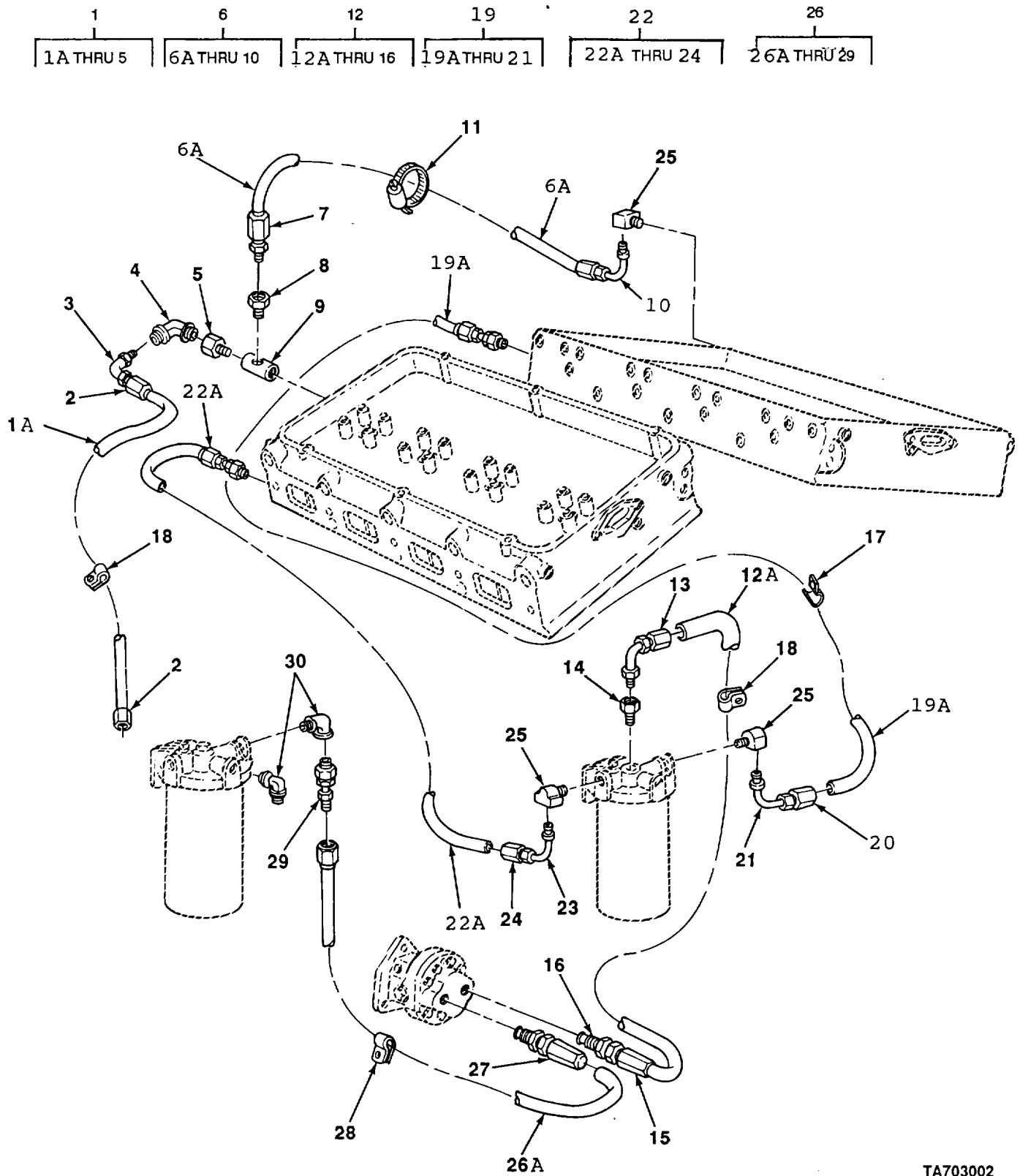

TA703002

FIGURE 30. ENGINE FUEL LINES.

SECTION II

TM5-4310-451-24P

(1) ITEM NO	(2) SMR CODE	(3) CAGEC	(4) PART NUMBER	(5) DESCRIPTION AND USABLE ON CODES (UOC) GROUP 0306 TANKS, LINES, FITTINGS, HEADERS FIG. 30 ENGINE FUEL LINES	(6) QTY
1	AFOOO	72582	5199575-ASSEM1	TUBE ASSEMBLY	1
1A	MFOZZ	72582	5199575-33IN	•TUBE, DRAIN FLEXIBLE 33IN LONG..... MAKE FROM TUBE P/N 5199575.....	1
2	PFOZZ	72582	5199579	•FITTING, HOSE.....	2
3	PFOZZ	72582	5199597	•ELBOWITUBE TO HOSE	1
4	PFOZZ	72582	5128927	•ELBOW, PIPE TO TUBE	1
5	PFOZZ	72582	8924171	•CONNECTOR,.....	1
6	AFOOO	72582	5199578-ASSEM2	TUBE ASSEMBLY	1
6A	MFOZZ	72582	5199578-16IN	•FUEL, DRAIN 16IN LONG MAKE FROM..... TUBE P/N 5199578.....	1
7	PFOZZ	72582	5199579	•FITTING, HOSE.....	2
8	PFOZZ	72582	116332	•BUSHING, PIPE.....	1
9	PFOZZ	72582	5104778	•TEE, PIPE TO TUBE	1
10	PFOZZ	72582	137423	•ELBOW, PIPE TO TUBE	1
11	PFOZZ	72582	5101020	STRAP, RETAINING.....	3
12	AFOOO	72582	5199575-ASSEM	TUBE ASSEMBLY	1
12A	MFOZZ	72582	5199575-13IN	•TUBE, PUMP TO FILTER 13IN LONG..... MAKE FROM TUBE P/N 5199575.....	1
13	PFOZZ	72582	137423	•ELBOW, PIPE TO TUBE	1
14	PFOZZ	72582	8924171	•CONNECTOR.....	1
15	PFOZZ	72582	5199579	•FITTING, HOSE.....	1
16	PFOZZ	72582	5199588	•ELBOW, TUBE TO HOSE	1
17	PFOZZ	72582	2362448	CLIP, RETAINING.....	1
18	PFOZZ	72582	2488022	CLAMP, LOOP.....	2
19	AFOOO	72582	5199575-ASSEM3	TUBE ASSEMBLY	1
19A	MFOZZ	72582	5199575-8.5IN	•TUBE, FILTER 8.5IN LONG MAKE FROM..... TUBE P/N 5199575.....	1
20	PFOZZ	72582	5199579	•FITTING, HOSE.....	2
21	PFOZZ	72582	5199588	•ELBOW, TUBE TO HOSE	1
22	AFOOO	72582	5199575-ASSEM4	TUBE ASSEMBLY	1
22A	MFOZZ	72582	5199575-26IN	•TUBE, FILTER 26IN LONG MAKE FROM..... TUBE P/N 5199575.....	1
23	PFOZZ	24617	143338	•ELBOW, PIPE TO TUBE	1
24	PFOZZ	72582	5199593	•ELBOW, TUBE TO HOSE	1
25	PFOZZ	72582	137423	ELBOW, PIPE TO TUBE	3
26	AFOOO	72582	5199576-ASSEM5	TUBE ASSEMBLY	1
26A	MFOZZ	72582	5199576-23IN	•TUBE, STRAINER 23IN LONG MAKE..... FROM TUBE P/N 5199576.....	1
27	PFOZZ	29510	444002	•ADAPTER RED	1
28	PFOZZ	72582	8924169	•CLAMP, LOOP.....	1
29	PFOZZ	72582	5199580	•ADAPTER, STRAIGHT, TU.....	2
30	PFOZZ	72582	225828	ELBOW, PIPE TO TUBE	2
			 END OF FIGURE	

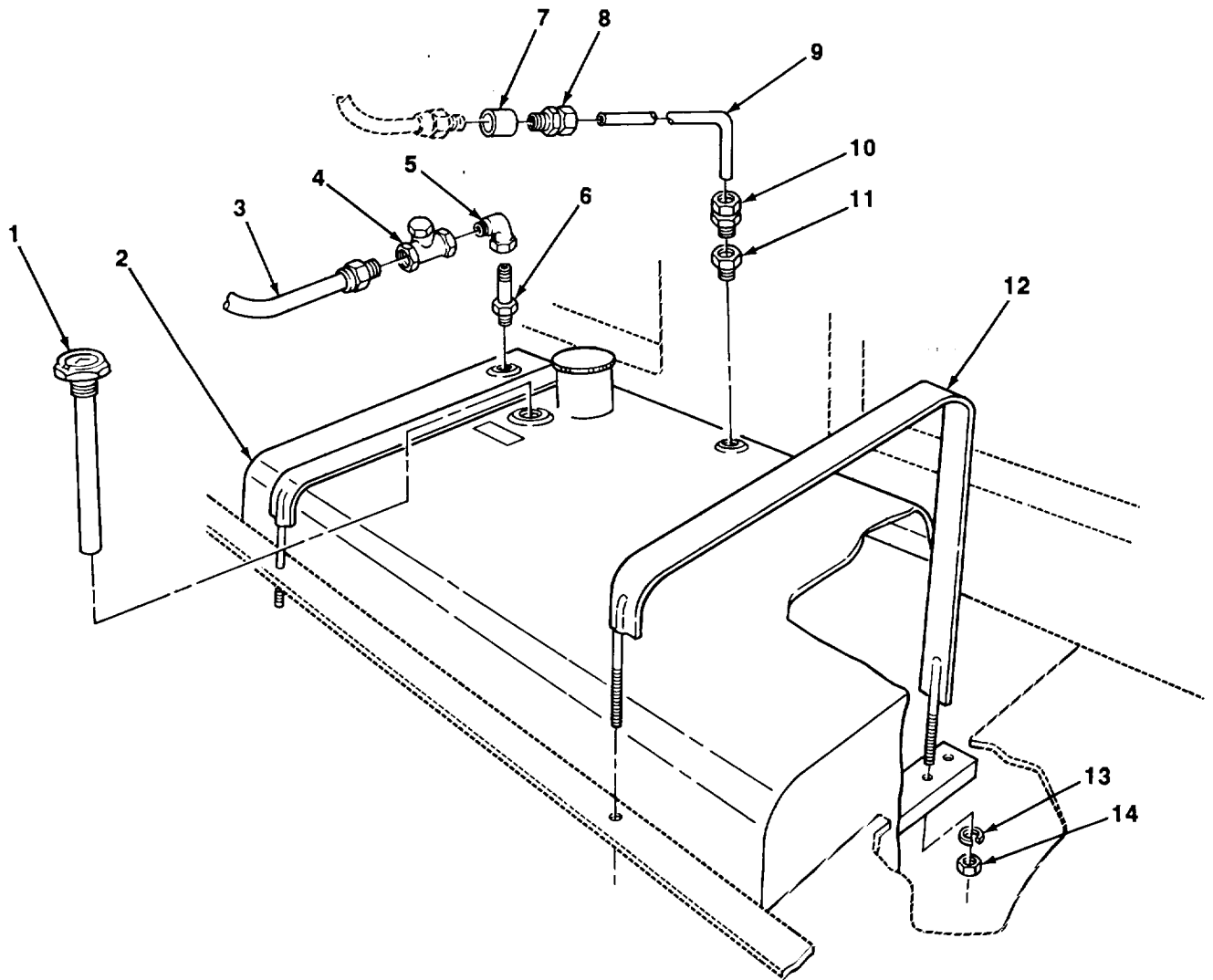

TA703003

FIGURE 31. FUEL TANK AND PIPING.

SECTION II

TM5-4310-451-24P

(1) ITEM NO	(2) SMR CODE	(3) CAGEC	(4) PART NUMBER	(5) DESCRIPTION AND USABLE ON CODES (UOC)	(6) QTY
				GROUP 0306 TANKS, LINES, FITTINGS, HEADERS FIG. 31 FUEL TANK AND PIPING	
1	XDOZZ	09393	8680L23	GAUGE, FUEL, LEVEL	1
2	XDOZZ	31654	47828	TANK FUEL.....	1
3	XDOZZ	72582	40346	HOSE FUEL	1
4	PAOZZ	21368	A2878	VALVE, CHECK	1
5	PFOZZ	96906	MS51815-8	ELBOW, PIPE TO TUBE	1
6	PFOZZ	31654	12783	TUBE, METALLIC	1
7	PFOZZ	79470	3300X4	COUPLING, PIPE	1
8	XDOZZ	2B027	8205X5X4	CONNECTOR TUBE	1
9	PFOZZ	31654	20256	TUBE, METALLIC	1
10	XDOZZ	72582	20502	CONNECTOR, TUBE	1
11	PFOZZ	81348	WW-P-471BDQBUE	BUSHING, PIPE.....	1
12	XDOZZ	31654	14189	STRAP FUEL TANK	2
13	PFOZZ	96906	MS35338-46	WASHER, LOCK.....	4
14	PFOZZ	96906	MS51967-8	NUT , PLAIN, HEXAGON	4
				END OF FIGURE	

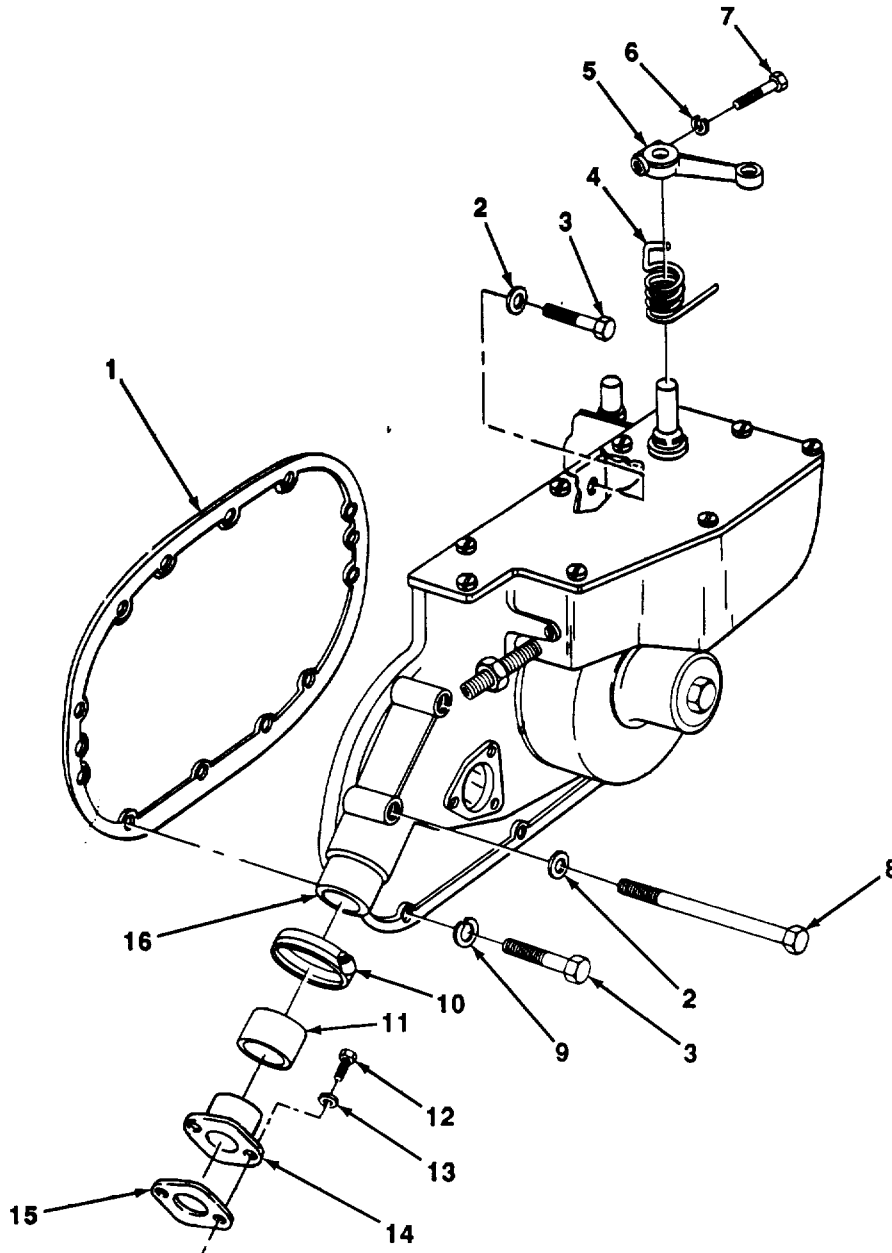

TA703004

FIGURE 32. GOVERNOR AND MOUNTING.

SECTION II

TM5-4310-451-24P

(1) ITEM NO	(2) SMR CODE	(3) CAGEC	(4) PART NUMBER	(5) DESCRIPTION AND USABLE ON CODES (UOC)	(6) QTY
				GROUP 0308 ENGINE SPEED GOVERNOR AND CONTROLS	
				FIG. 32 GOVERNOR AND MOUNTING	
1	PFFZZ	72582	5126499	GASKET.....	1
2	PFFZZ	72582	446202	WASHER, GOVERNOR	3
3	PFFZZ	96906	MS90728-41	BOLT, MACHINE	10
4	PFFZZ	72582	5108775	SPRING, HELICAL, TORS	1
5	PFFZZ	72582	5151519	LEVER, REMOTE CONTRO	1
6	PFFZZ	96906	MS35338-44	WASHER, LOCK.....	1
7	PFFZZ	96906	MS90728-8	SCREW, CAP, HEXAGON H.....	1
8	PFFZZ	72582	272545	SCREW, CAP, HEXAGON	1
9	PFFZZ	96906	MS35338-45	WASHER, LOCK.....	6
10	PFFZZ	72582	5104592	CLAMP, HOSE.	4
11	PFFZZ	72582	5104527	HOSE, PREFORMED	2
12	PFFZZ	96906	MS90728-6	SCREW, CAP, HEXAGON H.....	4
13	PFFZZ	96906	MS27183-9	WASHER, FLAT	4
14	PFFZZ	72582	5124333	ADAPTER, STRAIGHT, FL,.....	2
15	PFFZZ	72582	5123812	GASKET.....	2
16	PAFFF	72582	5102825	GOVERNOR, DIESEL ENG.....	1
				END OF FIGURE	

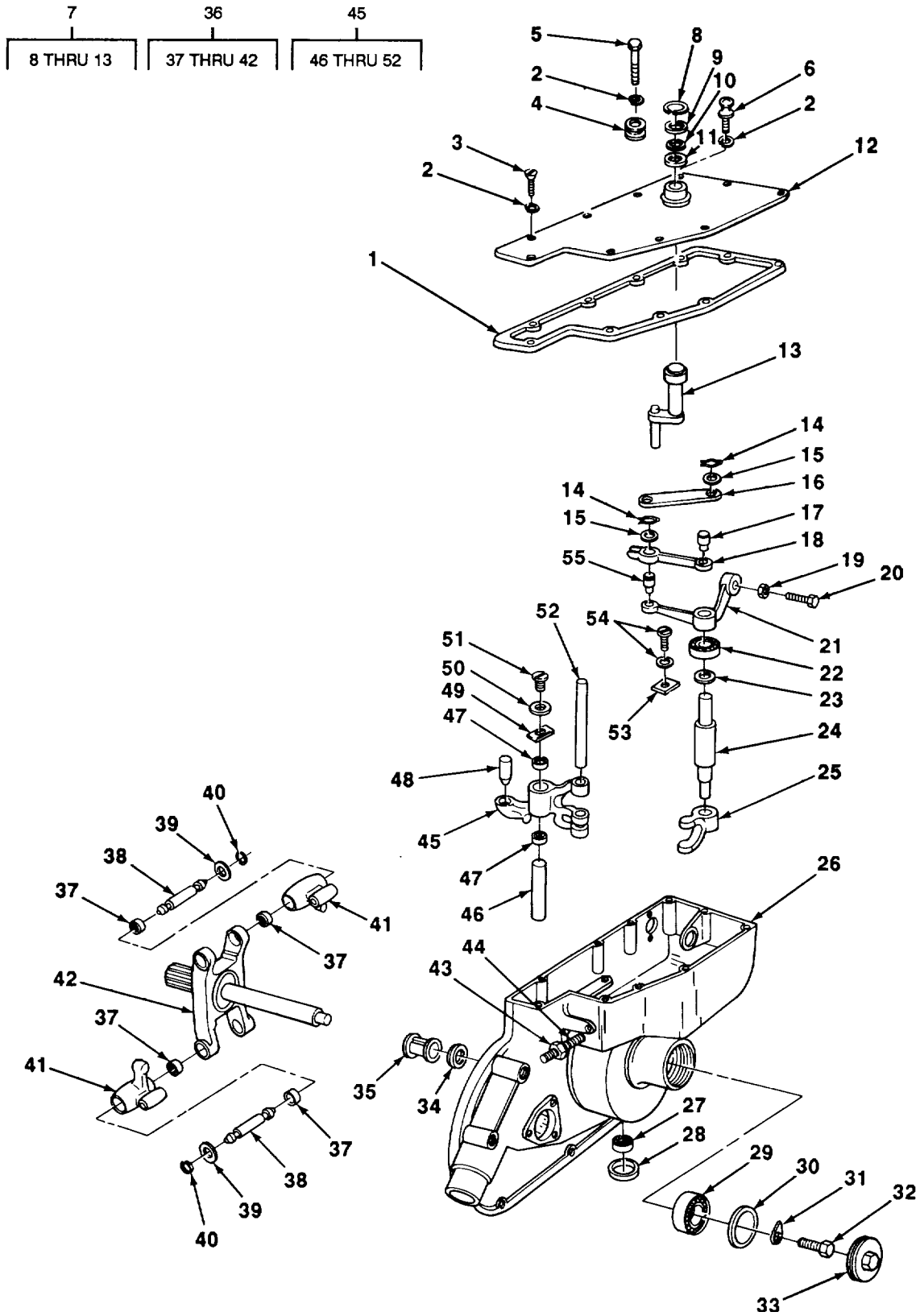

TA703005

FIGURE 33. GOVERNOR ASSEMBLY

SECTION II

TM5-4310-451-24P

(1) ITEM NO	(2) SMR CODE	(3) CAGEC	(4) PART NUMBER	(5) DESCRIPTION AND USABLE ON CODES (UOC)	(6) QTY
GROUP 0308 ENGINE SPEED GOVERNOR AND CONTROLS					
FIG. 33 GOVERNOR ASSEMBLY					
1	PFFZZ	72582	8924869	•GASKET	1
2	PFFZZ	96906	MS35338-44	•WASHER, LOCK	8
3	PFFZZ	96906	MS90728-6	•SCREW, CAP, HEXAGON H	8
4	XDFZZ	72582	5101768	•RETAINER SPRING	6
5	PFFZZ	96906	MS90728-5	•SCREW, CAP, HEXAGON H	1
6	PFFZZ	96906	MS90728-8	•SCREW, CAP, HEXAGON H	1
7	PFFFF	72582	5102547	•COVER AND LEVER ASS.....	1
8	PFFZZ	72582	5174429	•RING, RETAINING, , ,	1
9	PFFZZ	72582	5153060	•WASHER, FLAT	1
10	PFFZZ	72582	5144177	•WASHER, SHOULDERED A	1
11	PFFZZ	72582	5176557	•PACKING, PREFORMEDO	1
12	PFFZZ	72582	5102621	•COVER, ENGINE GOVERN	1
13	PFFZZ	72582	5102471	•SHAFT, SHOULDERED	1
14	PFFZZ	72582	142583	•CLIP, RETAINING	2
15	PFFZZ	72582	5150941	•WASHER, FLAT	2
16	PFFZZ	72582	5117210	•CONNECTING LINK, RIG	1
17	PFFZZ	72582	5150894	•PIN, SHOULDER, HEADLE.....	1
18	PFFZZ	72582	5150394	•LEVER ASSEMBLY, GOVE.....	1
19	PFFZZ	72582	5132962	•SCREW, SHAFT	1
20	PFFZZ	96906	MS51968-2	•NUT , PLAIN, IHEXAGON	1
21	PFFZZ	72582	5132747	•BELL CRANK.....	1
22	PFFZZ	72582	9431896	•BEARING, BALL, ANNULA.....	1
23	PFFZZ	72582	5133686	•SPACER, SLEEVE	1
24	PFFZZ	72582	5133680	•SHAFT, SHOULDERED	1
25	PFFZZ	72582	5138335	•SHIFTER FORK.....	1
26	PFFZZ	72582	5124426	•HOUSING, GOVERNOR1CO.....	1
27	PFHZZ	72582	954987	•BEARING, BALL, ANNULA.....	1
28	PFFZZ	72582	116337	•PLUG, EXPANSION	1
29	PFFZZ	30379	907674	•BEARING, BALL, ANNULA°, , ,	1
30	PFFZZ	43999	2W1R64-46-32	•WASHER, FLAT	1
31	PFFZZ	72582	5150897	•WASHER, KEY	1
32	PFFZZ	72582	5150884	•BOLT, MACHINE ,	1
33	PFFZZ	72582	5183268	•CAP, GOVERNOR WEIGHT	1
34	PFFZZ	96906	MS17161-9	•BEARING, BALL, THRUST	1
35	PFFZZ	72582	5147910	•RISER, GOVERNOR	1
36	PFFFF	72582	5122164	•CARRIER, ASSEMBLY.....	1
37	PFFZZ	72582	447196	•BEARING, ROLLER, NEED	2
38	PFFZZ	72582	5185154	•PIN, GROOVED, HEADLES.....	2
39	PFFZZ	77445	30896	•WASHER, FLAT	8
40	PFFZZ	72582	5178581	•RING, RETAINING	4
41	PFFZZ	72582	5147913	•WEIGHT, GOVERNOR	2
42	PFFZZ	72582	5174451	•SHAFT AND CARRIER A.....	1
43	PFFZZ	96906	MS51968-14	•NUT, PLAIN, HEXAGON	1
44	PFFZZ	72582	5117952	•STUD ASSEMBLY	1
45	PFFZZ	72582	5127373	•LEVER, ,	1
46	PFFZZ	72582	5143866	•PIN, GROOVED1HEADLES.....	1
47	PFFZZ	72582	447196	•BEARING, ROLLER, NEEO 5/16 X 1.....	2

SECTION II

TM5-4310-451-24P

(1) ITEM NO	(2) SMR CODE	(3) CAGEC	(4) PART NUMBER	(5) DESCRIPTION AND USABLE ON CODES (UOC)	(6) QTY
48	PFFZZ	72582	5117693	••PIN, SHOULDER, HEADLE	1
49	PFFZZ	72582	5143865	••CLIP, GOVERNOR ASSEM	1
50	PFFZZ	96906	MS27183-42	••WASHER, FLAT	1
51	PFFZZ	72582	9421917	••SCREW, SPECIAL	1
52	PFFZZ	72582	5127375	••PIN, STRAIGHT, HEADLE	1
53	PFFZZ	96906	MS27183-42	•WASHER, FLAT	1
54	PFFZZ	72582	9421917	•SCREW, SPECIAL	1
55	PFFZZ	72582	5150943	•PIN, SHOULDER, HEADLE.....	1
END OF FIGURE					

11
12 THRU 25

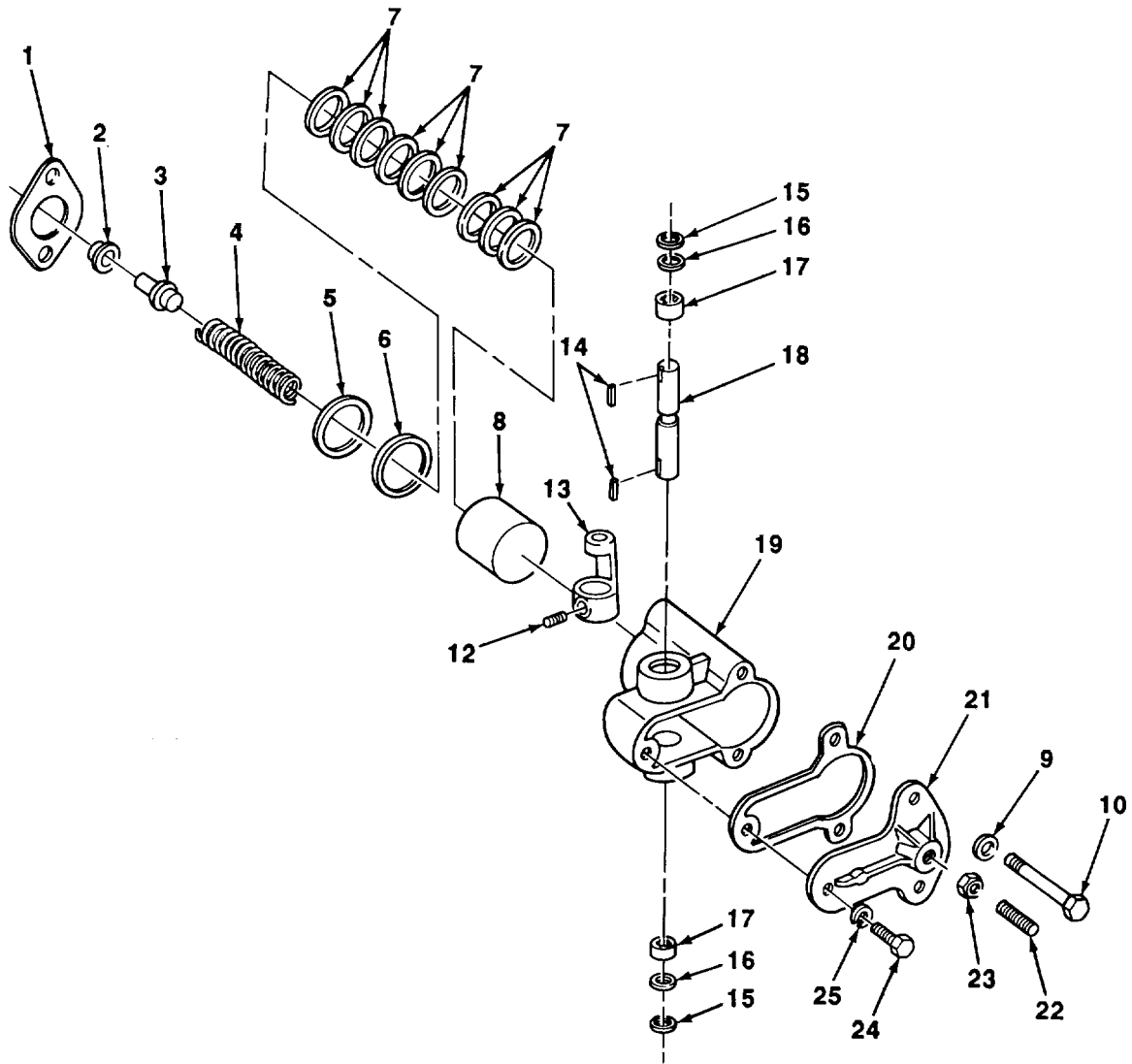

TA703006

FIGURE 34. GOVERNOR SPRING AND HOUSING.

SECTION II

TM5-4310-451-24P

(1) ITEM NO	(2) SMR CODE	(3) CAGEC	(4) PART NUMBER	(5) DESCRIPTION AND USABLE ON CODES (UOC)	(6) QTY
GROUP 0308 ENGINE SPEED GOVERNOR AND CONTROLS					
FIG. 34 GOVERNOR SPRING AND HOUSING					
1	PFFZZ	72582	5152944	•GASKET	1
2	PFFZZ	12582	5117932	•PLUNGER.....	1
3	PFFZZ	72582	5152939	•SEAT, HELICAL COMPRE	1
4	PFFZZ	72582	5122270	•SPRING, HELICAL, COMP	1
5	PFFZZ	72582	5174430	•RETAINER STOP, GOVER	1
6	PFFZZ	72582	5171784	•STOP, GOVERNOR	1
7	PFFZZ	72582	5136590	•SHIM 0.010 IN.....	6
7	PFFZZ	72582	5136591	•SHIM 0.075 IN.....	3
8	PFFZZ	72582	5137276	•RETAINER, SPRING, GOV	1
9	PFFZZ	96906	MS35338-45	•WASHER, LOCK	2
10	PFFZZ	96906	MS90728-44	•BOLT, MACHINE	2
11	PFFFF	72582	05139262	•HOUSING ASSEMBLY, SP	1
12	PFFZZ	24617	223065	••SETScrew	1
13	PFFZZ	72582	5139469	••LEVER, REMOTE CONTRO	1
14	PFFZZ	96906	MS35756-5	••KEY, WOODRUFF	2
15	PFFZZ	72582	5143665	••WASHER, SHOULDERED A	2
16	PFFZZ	72582	5176557	••PACKING, PREFORMED.....	2
17	PFFZZ	72582	148402	••BEARING, SLEEVE.....	2
18	PFFZZ	72582	5173964	••SHAFT, STRAIGHT.....	1
19	PFFZZ	72582	5145444	••HOUSING, SPRING BRAS	1
20	PFFZZ	72582	5145445	••GASKET	1
21	PFFZZ	72582	5145446	••COVER, GOVERNOR	1
22	XDFZZ	72582	5143546	••SCREW, ADJUSTING	1
23	PFFZZ	96906	MS51967-2	••NUT, PLAIN, HEXAGON	1
24	PFFZZ	96906	MS90728-6	••SCREW, CAP, HEXAGON H	1
25	PFFZZ	96906	M535338-44	••WASHER, LOCK	1

END OF FIGURE

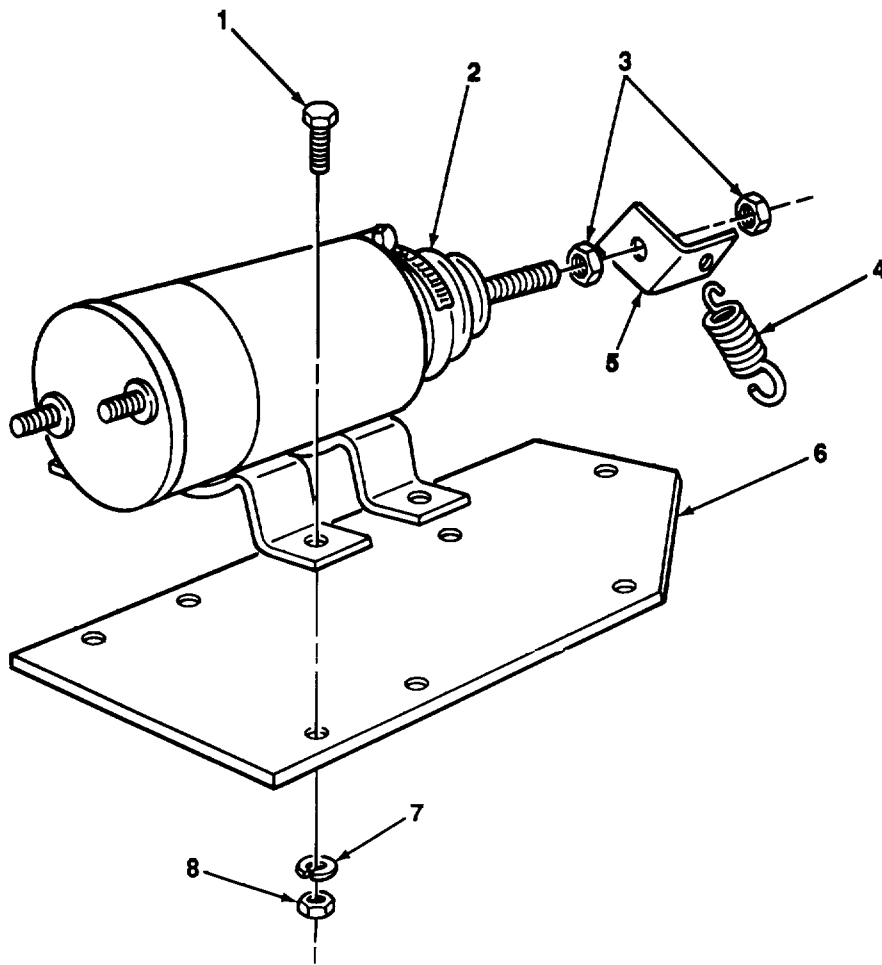

TA703007

FIGURE 35. LOAD SOLENOID.

SECTION II

TM5-4310-451-24P

(1) ITEM NO	(2) SMR CODE	(3) CAGEC	(4) PART NUMBER	(5) DESCRIPTION AND USABLE ON CODES (UOC)	(6) QTY
				GROUP 0308 ENGINE SPEED GOVERNOR AND CONTROLS	
				FIG. 35 LOAD SOLENIOD	
1	PFFZZ	96906	MS90725-6	SCREW, CAP, HEXAGON H	4
2	XDFZZ	31654	410058	SOLENOID, ELECTRICAL	1
3	PFFZZ	96906	MS51967-5	NUT, PLAIN, HEXAGON,	2
4	PAFZZ	31654	410191	SPRING1HELICAL, EXTE	1
5	PAFZZ	31654	234419	BRACKETVSOLENOID	1
6	XDFZZ	72582	20390	BRACKET, SOLENIOD	1
7	PFFZZ	96906	MS35338-44	WASHER, LOCK.....	4
8	PFFZZ	96906	M5S51967-2	NUT, PLAIN, HEXAGON	4

END OF FIGURE

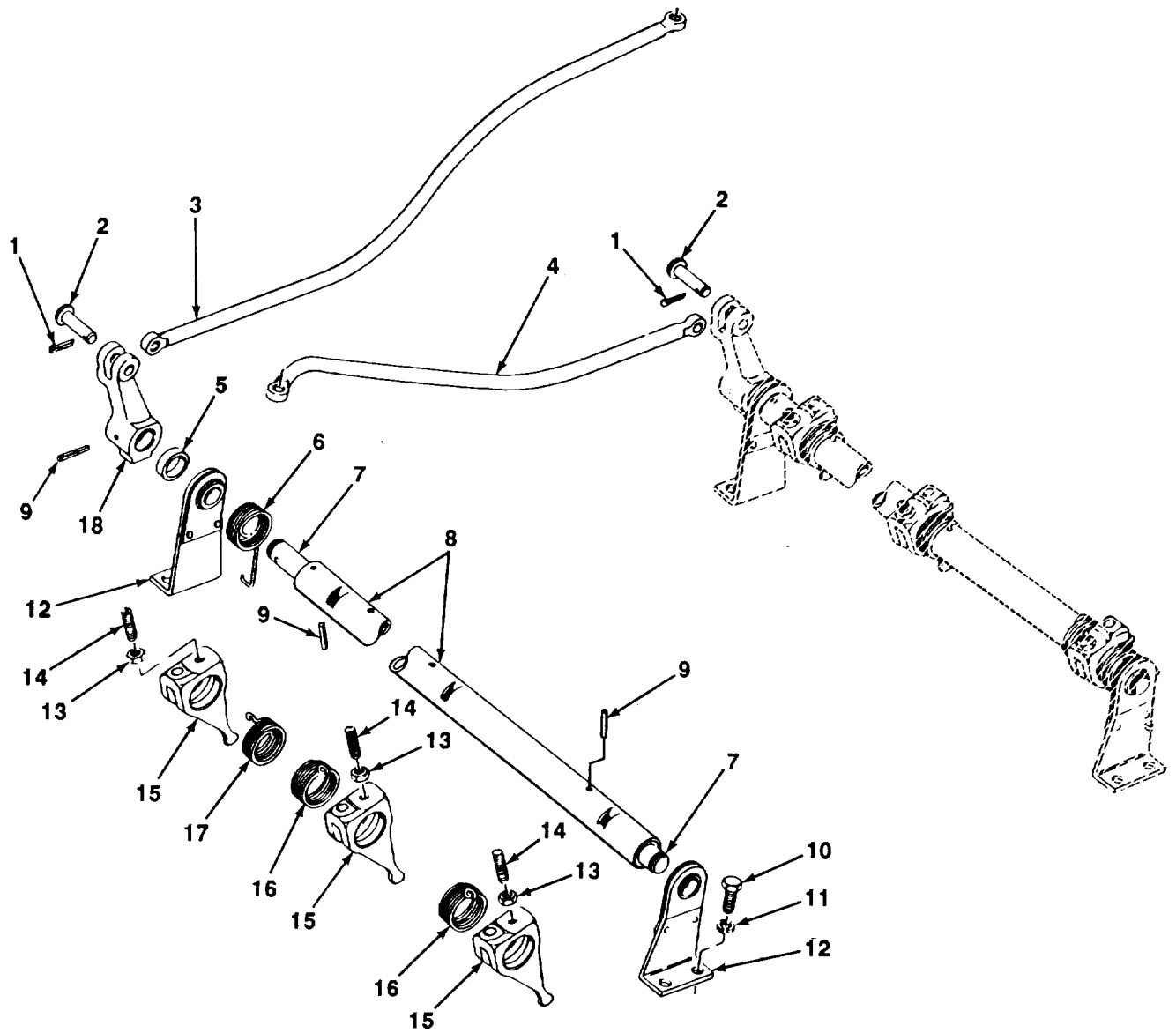

TA703008

FIGURE 36. FUEL INJECTOR CONTROL TUBES AND LINKAGE.

SECTION II

TM5-4310-451-24P

(1) ITEM NO	(2) SMR CODE	(3) CAGEC	(4) PART NUMBER	(5) DESCRIPTION AND USABLE ON CODES (UOC)	(6) QTY
				GROUP 0308 ENGINE SPEED GOVERNOR AND CONTROLS	
				FIG. 36 FUEL INJECTOR CONTROL TUBES AND LINKAGE	
1	PFFZZ	96152	A82-1	PIN, COTTER	2
2	PFFZZ	72582	5147345	PIN, STRAIGHT, HEADLE	4
3	PFFZZ	72582	5117942	LINK, LONG RIGHT BANK	1
4	PFFZZ	72582	5117191	CONNECTING LINK, RIG	1
5	PFFZZ	72582	5150843	SPACER, SLEEVE	2
6	PFFZZ	72582	5124142	SPRING, HELICAL, TORS	2
7	PFFZZ	72582	5150259	PIN, STRAIGHT, HEADED	4
8	PFFZZ	72582	5197426	TUBE ASSEMBLY, LEFT	1
8	PFFZZ	72582	5147425	TUBE ASSEMBLY, RIGHT	1
9	PFFZZ	96906	MS35671-24	PIN, GROOVED, HEADLES	6
10	PFFZZ	72582	9422203	BOLT, MACHINE	8
11	PFFZZ	96906	MS35338-44	WASHER, LOCK	8
12	PFFZZ	72582	5130509	BRACKET, EYE, ROTATIN	4
13	PFFZZ	96906	MS51968-2	NUT, PLAIN, HEXAGON	6
14	PFFZZ	72582	5176228	SCREW, MACHINE	6
15	PFFZZ	72582	5115322	BELL CRANK	6
16	PFFZZ	72582	5101295	SPRING, HELICAL, TORS	4
17	PFFZZ	72582	5101258	SPRING	2
18	PFFZZ	72582	5150263	LEVER, REMOTE CONTRO	2

END OF FIGURE

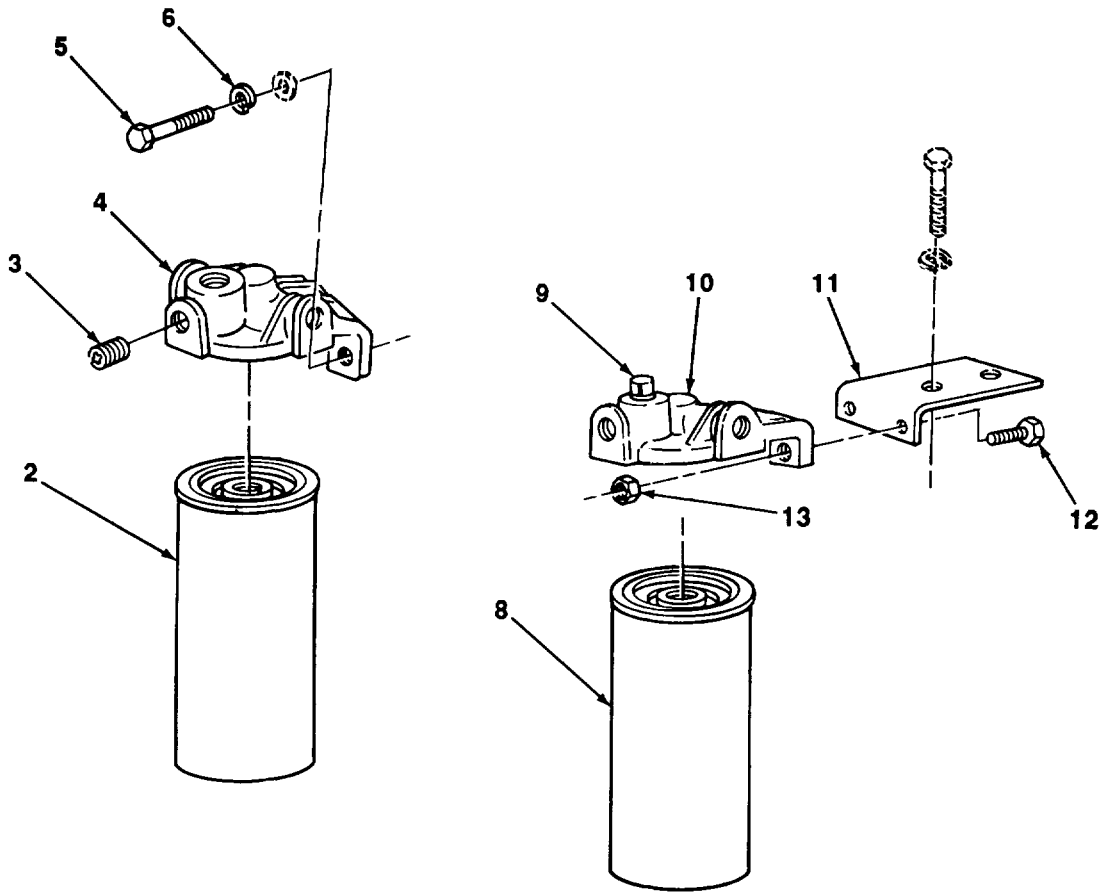
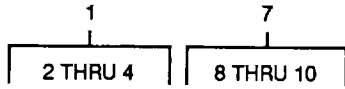

TA703009

FIGURE 37. FUEL FILTER AND STRAINER.

SECTION II

TM5-4310-451-24P

(1) ITEM NO	(2) SMR CODE	(3) CAGEC	(4) PART NUMBER	(5) DESCRIPTION AND USABLE ON CODES (UOC)	(6) QTY
GROUP 0309 FUEL FILTERS					
FIG. 37 FUEL FILTER AND STRAINER					
1	PFOOO	72582	5574533	FILTER, FLUID	1
2	PAOZZ	72582	6438838	FILTER ELEMENT, FLUI	1
3	PFOZZ	72582	5145010	PLUG, PIPE	1
4	PFOZZ	72582	5148171	HEAD, FLUID FILTER	1
5	PFOZZ	96906	MS90728-62	SCREW, CAP, HEXAGON H.....	2
6	PFOZZ	96906	MS35338-46	WASHER, LOCK.....	2
7	PAOOO	70040	6436075	FILTER, FEED PRESSUR.....	1
8	PAOZZ	72582	6438839	FILTER ELEMENT, FLUI	1
9	PFOZZ	72582	5145014	PLUG, PIPE, MAGNETIC	1
10	PFOZZ	72582	5148023	HEAD, FLUID FILTER	1
11	PFFZZ	31654	20319	BRACKET, ANGLE	1
12	PFOZZ	80204	B1821BH038C125N	SCREW, CAP, HEXAGON H.....	2
13	PAOZZ	96906	MS51967-5	NUT, PLAIN, HEXAGON	2

END OF FIGURE

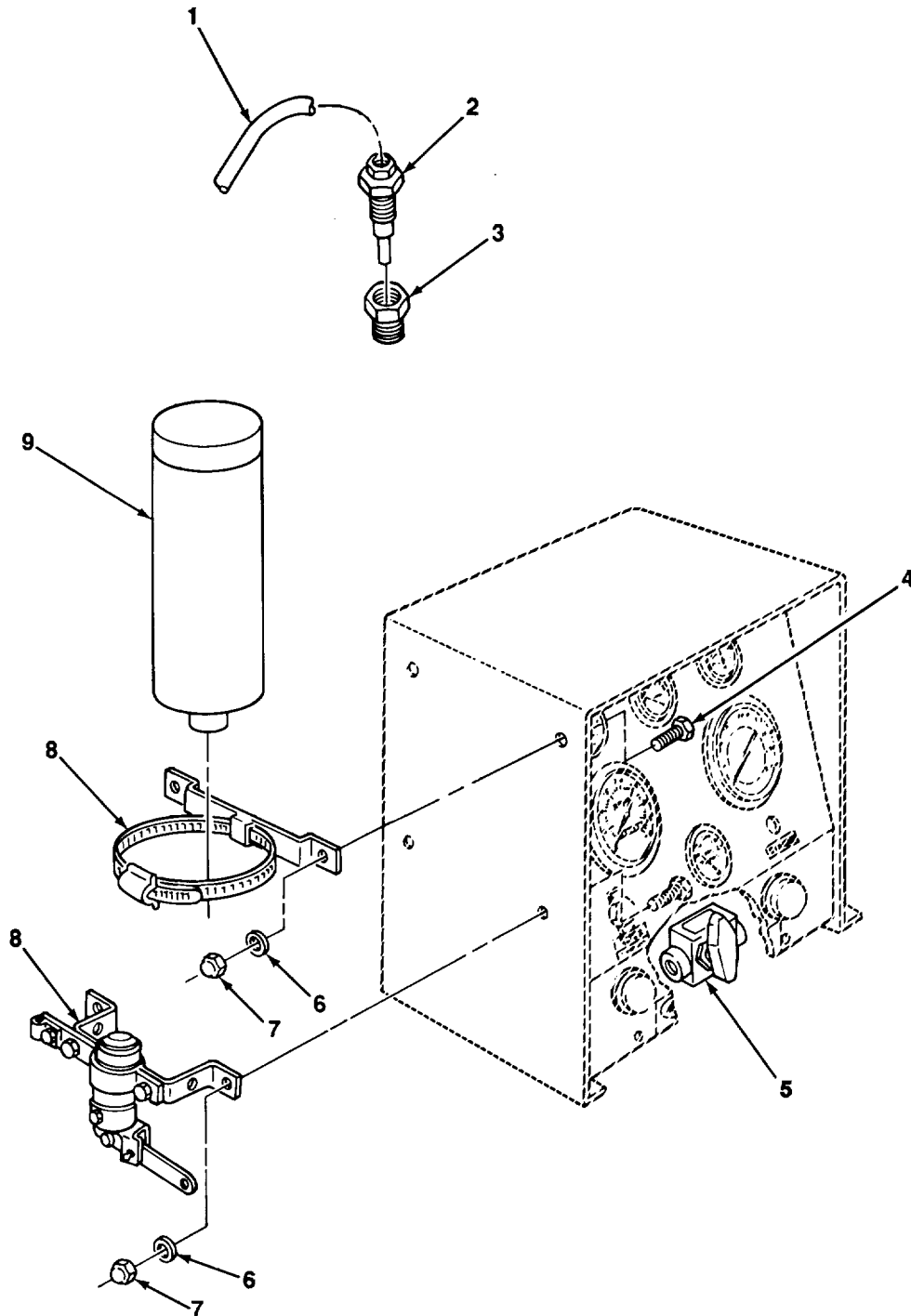

TA703010

FIGURE 38. ENGINE STARTING AIDS.-

SECTION II

TM5-4310-451-24P

(1) ITEM NO	(2) SMR CODE	(3) CAGEC	(4) PART NUMBER	(5) DESCRIPTION AND USABLE ON CODES (UOC)	(6) QTY
GROUP 0311 ENGINE STARTING AIDS					
FIG. 38 ENGINE STARTING AIDS					
1	PFOZZ	19207	7704051	TUBE, METALLIC	1
2	XDOZZ	31654	40747	NOZZLE, ETHER	1
3	PFOZZ	29510	444024	BUSHING, PIPE	1
4	PFOZZ	96906	MS90725-6	SCREW, CAP, HEXAGON H.....	9
5	XBOZZ	12623	43FX4	VALVE, COLD START	1
6	PFOZZ	96906	MS27183-9	WASHER, FLAT	4
7	PFOZZ	96906	MS51967-2	NUT, PLAIN, HEXAGON	4
8	XBOOO	31654	40348	KIT, ETHER START.	1
9	PAOZZ	53203	20000	•CARTRIOGE, ENGINE ST	1

END OF FIGURE

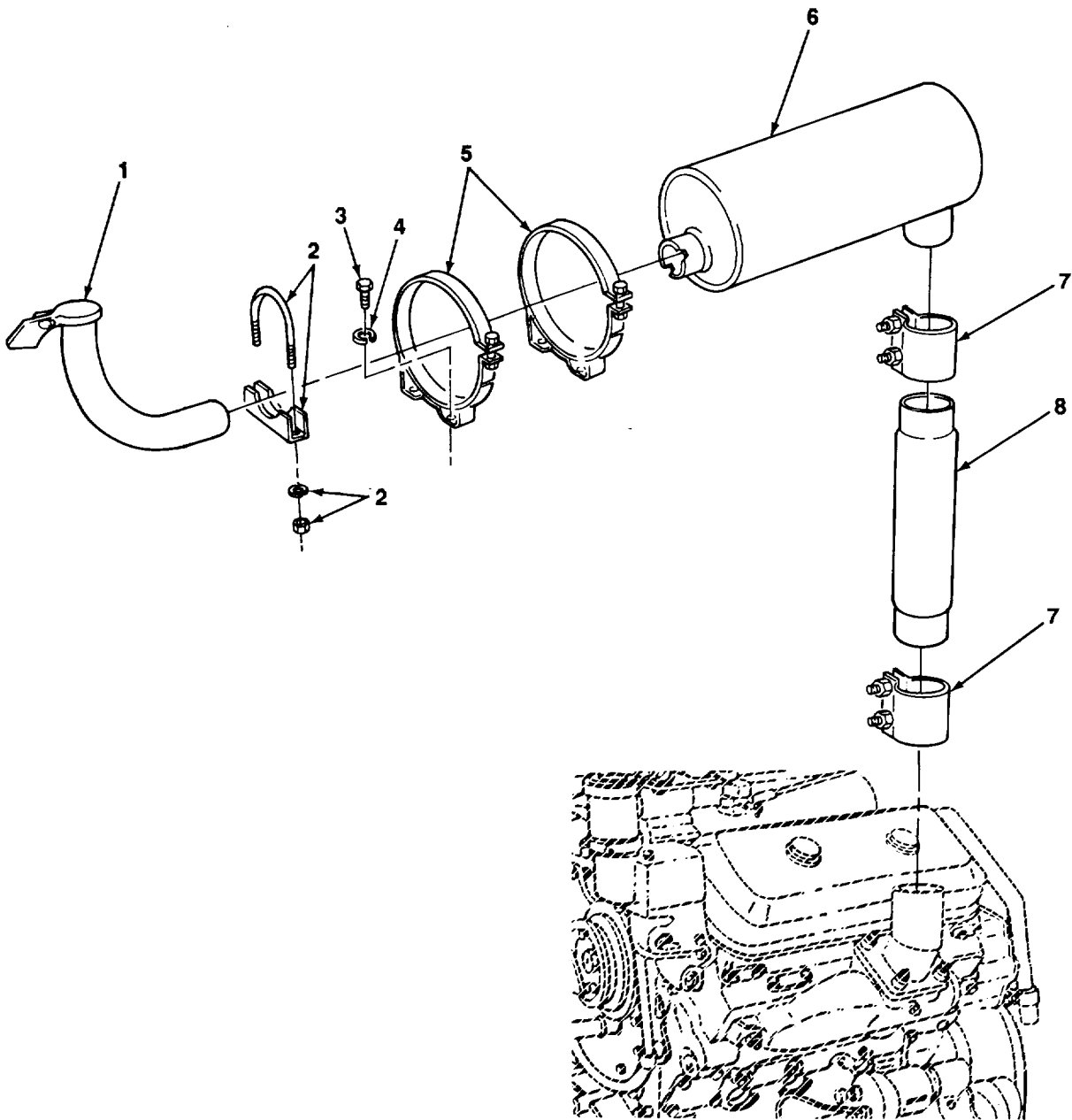

TA703011

FIGURE 39. MUFFLER AND PIPES.

SECTION II

TM5-4310-451-24P

(1) ITEM NO	(2) SMR CODE	(3) CAGEC	(4) PART NUMBER	(5) DESCRIPTION AND USABLE ON CODES (UOC)	(6) QTY
				GROUP 04 EXHAUST SYSTEM	
				GROUP 0401 MUFFLER AND PIPES	
				FIG. 39 MUFFLER AND PIPES	
1	XBOZZ	26151	KYX00-4478	PIPE, EXHAUST	2
2	PFOZZ	31654	40155	CLAMP, PIPE, ANCHOR, A.....	2
3	PFOZZ	96906	MS90725-3	SCREW, CAP, HEXAGON H.....	8
4	PFOZZ	96906	MS35338-44	WASHER, LOCK.....	8
5	PAOZZ	31654	40194	BAND, RETAINING	4
6	XBOZZ	18265	WAM10-0188	MUFFLER, EXHAUST-.....	2
7	PAOZZ	31654	49660	CLAMP LOOP	4
8	PFOZZ	01652	C300	HOSE, METALLIC.....	2

END OF FIGURE

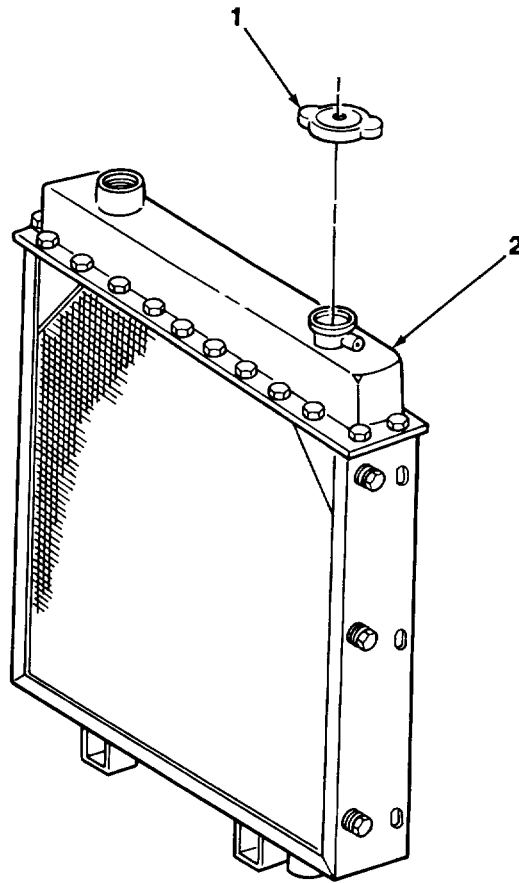

TA703012

FIGURE 40. RADIATOR.

SECTION II

TM5-4310-451-24P

(1) ITEM NO	(2) SMR CODE	(3) CAGEC	(4) PART NUMBER	(5) DESCRIPTION AND USABLE ON CODES (UOC)	(6) QTY
-------------------	--------------------	--------------	-----------------------	--	------------

GROUP 05 COOLING SYSTEM

GROUP 0501 RADIATOR, EVAPORATIVE
COOLER, OR HEAT EXCHANGER

FIG. 40 RADAITOR

1	PAOZZ	31654	42018	CAP, FILLER OPENING	1
2	PFFFF	31654	47725	RADIATOR, ENGINE COO.	1

END OF FIGURE

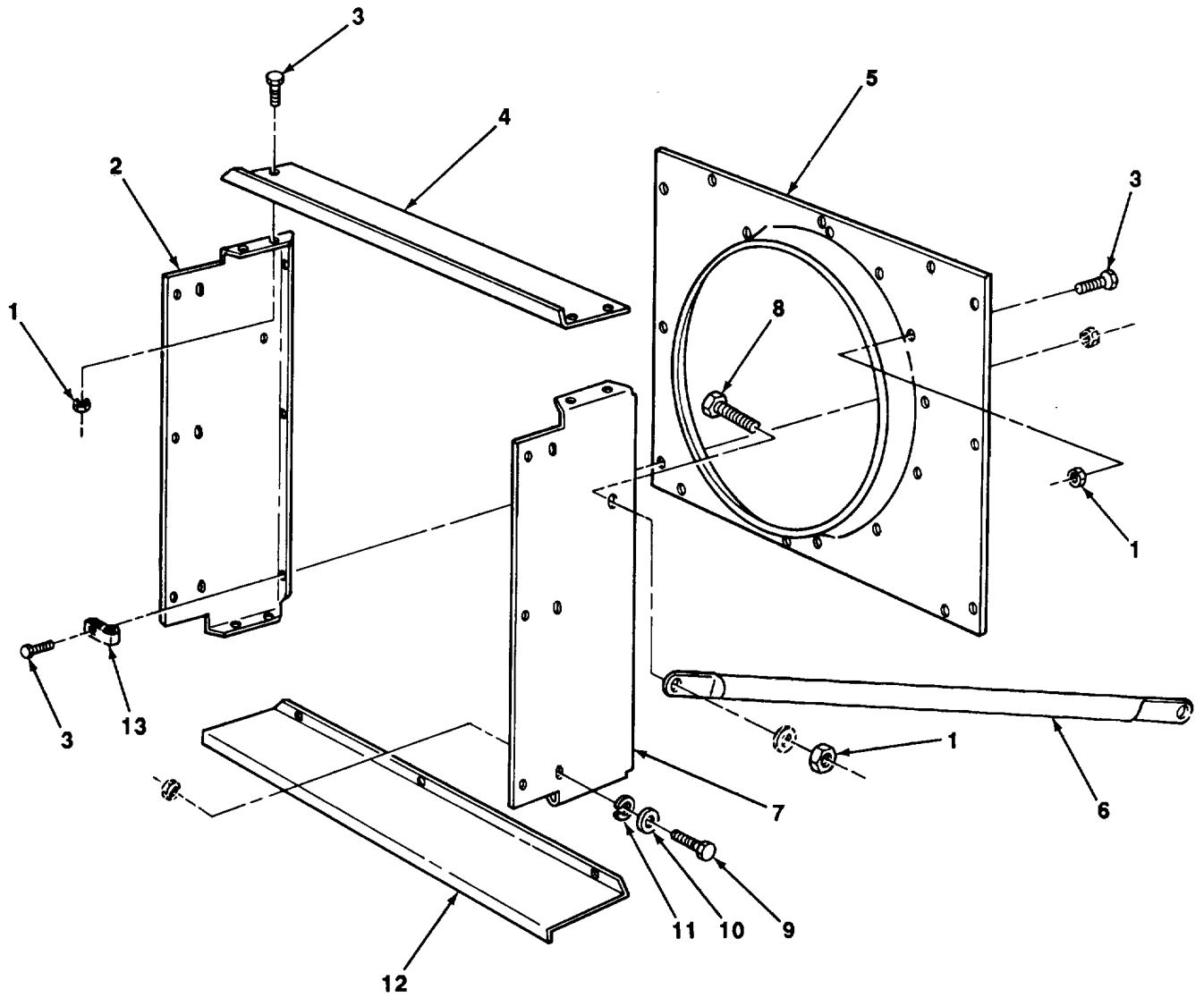

TA703013

FIGURE 41. FAN SHROUD.

SECTION II

TM5-4310-451-24P

(1) ITEM NO	(2) SMR CODE	(3) CAGEC	(4) PART NUMBER	(5) DESCRIPTION AND USABLE ON CODES (UOC)	(6) QTY
				GROUP 0502 COWLING, DEFLECTORS, AIR DUCTS, SHROUDS, ETC.	
				FIG. 41 FAN SHROUD	
1	PFFZZ	96906	MS51967-5	NUT, PLAIN, HEXAGON H.....	V
2	PFFZZ	31654	220328	SHROUD, FAN, RADIATOR LEFT	1
3	PFFZZ	80204	81821BH031C075N	BOLT, MACHINE	V
4	PFFZZ	31654	220329	SHROUD, FAN, RADIATOR TOP	1
5	PFFZZ	31654	220330	SHROUD, FAN, RADIATOR	1
6	PFFZZ	31654	221581	ROD, THREADED END.....	2
7	PFFZZ	31654	220327	SHROUD, FAN, RADIATOR RIGHT.....	1
8	PFFZZ	96906	MS90725-34	BOLT, MACHINE	4
9	PAFZZ	80204	B1821BHO5OCIOON	SCREW, CAP, HEXAGON H.....	6
10	PFFZZ	96906	MS27183-17	WASHER, FLAT.....	3
11	PFFZZ	24617	187130	WASHER, LOCK.....	18
12	PFFZZ	31654	221570	PANEL, SHROUD, FAN RA BOTTOM	1
13	PFFZZ	78553	C31166-5618	NUT, CLIP-ON	12

END OF FIGURE

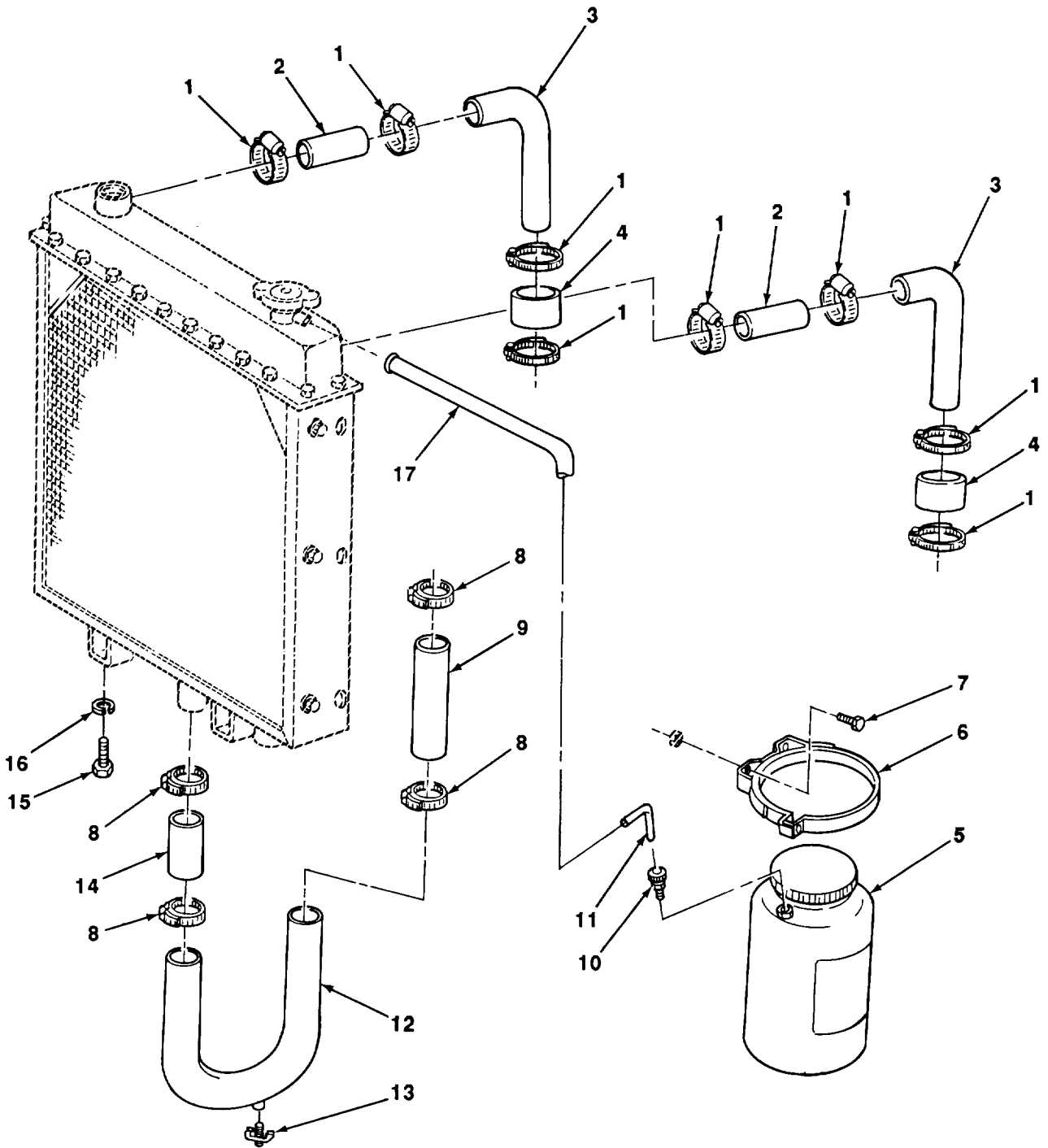

TA703014

FIGURE 42. RADIATOR HOSEING AND RELATED PARTS

SECTION II

(1) ITEM NO	(2) SMR CODE	(3) CAGEC	(4) PART NUMBER	(5) DESCRIPTION AND USABLE ON CODES (UOC)	(6) QTY
GROUP 0503 WATER MANIFOLD1 HEADERS, THERMOSTATS, AND HOUSING GASKET					
FIG. 42 RADIATOR HOSING AND RELATED PARTS					
1	XDOZZ	66295	40083	CLAMP, HOSE.....	8
2	XDOZZ	31654	49565	HOSE RADTR 2 1/4"	2
3	PFOZZ	31654	25589	HOSE, PREFORMED	2
4	PFOZZ	31654	44203	HOSE, NONMETALLIC*	2
5	PAOZZ	31654	42287	TANK, RADIATOR OVERF.....	1
6	PFOZZ	31654	42283	BANODAIR CLEANER	1
7	PFOZZ	80204	B1821BH031CO75N	BOLT, MACHINE	2
8	PFOZZ	31654	40343	CLAMP, HOSE.....	4
9	PFOZZ	31654	49583	HOSE, PREFORMED	1
10	PAOZZ	31654	42288	ADAPTER, STRAIGHT, TU	1
11	MOOZZ	11862	1324714-14IN	HOSE, NONMETALLIC 14 IN. LONG MAKE	1
				FROM HOSE P/N 1324714714.....	
12	PFOZZ	31654	14102	TUBE, BENT, METALLIC	1
13	PFOZZ	96906	M535784-1	COCK, DRAIN	1
14	XDOZZ	31654	41204	HOSE, NONMETALLIC	1
15	PAOZZ	96906	MS90728-117	SCREW, CAP, HEXAGON	2
16	PFOZZ	96906	MS35338-48	WASHER, LOCK.....	2
17	MOOZZ	11862	9439104-16IN	HOSE, NONMETALLIC MAKE FROM HOSE P/.....	1
				N FC184-06184-06ee.eee.....	

END OF FIGURE

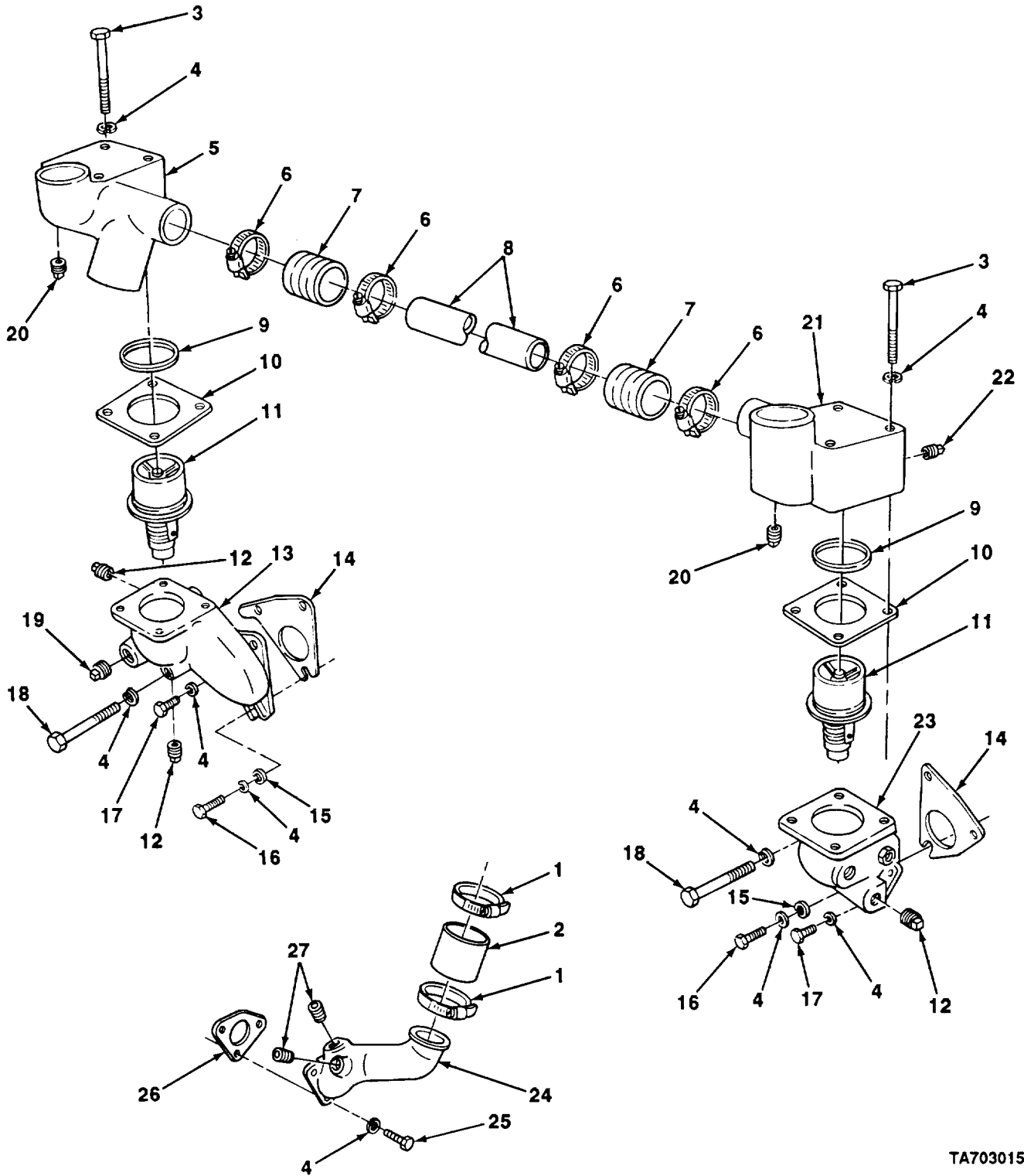
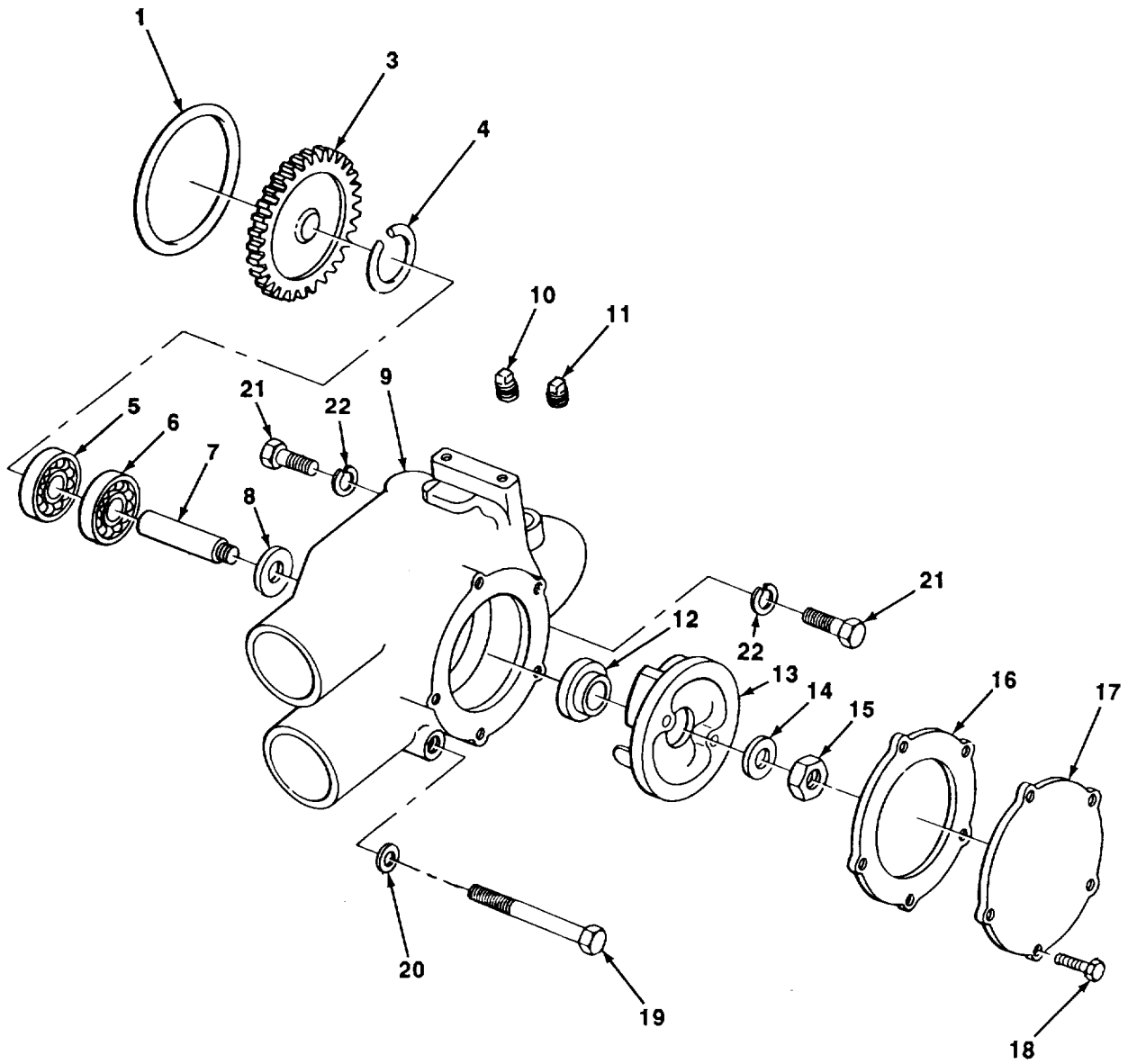
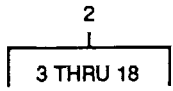

FIGURE 43. THERMOSTAT AND WATER BY-PASS TUBE.

SECTION II					
(1)	(2)	(3)	(4)	(5)	(6)
ITEM NO	SMR CODE	CAGEC	PART NUMBER	DESCRIPTION AND USABLE ON CODES (UOC)	QTY
GROUP 0503 WATER MANIFOLD, HEADERS, THERMOSTATS, AND HOUSING GASKET					
FIG. 43 THERMOSTAT AND WATER BY-PASS TUBE					
1	PFOZZ	96906	MS35842	CLAMP, HOSE.....	6
2	PFOZZ	72582	5199780	HOSE, NONMETALLIC	3
3	PFOZZ	96906	MS90728-72	SCREW, CAP, HEXAGON H.....	8
4	PFOZZ	96906	MS35338-46	WASHER, LOCK.....	17
5	PFOZZ	72582	5127600	COVER ASSEMBLY, THER	1
6	PFOZZ	72582	5186841	CLAMP1HOSEe.....	4
7	PFOZZ	72582	5199776	HOSE, NONMETALLIC	2
8	PFOZZ	72582	5117989	TUBEIBENT, METALLIC	1
9	XDOZZ	72582	5132155	SEAL, PLAIN ENCASED	2
10	PFOZZ	72582	5117786	GASKET.....	2
11	PAOZZ	72582	5104832	THERMOSTAT FLOW CON	2
12	PFOZZ	72582	5115214	PLUG1PIPE.	4
13	PFOZZ	72582	5109652	WATER OUTLET, ENGINE LEFT	1
14	PFOZZ	72582	5117993	GASKET.....	2
15	PFOZZ	96906	MS27183-14	WASHER FLAT	2
16	PFOZZ	96906	MS90728-73	SCREW, CAP, HEXAGON H.....	2
17	PFOZZ	80204	B1821BH038CIOON	SCREW, CAP, HEXAGON H.....	2
18	PFOZZ	96906	MS90728-74	SCREW, CAP, HEXAGON H.....	2
19	PFOZZ	72582	5142549	PLUG, PIPE	1
20	PFOZZ	00501	87708-S	PLUG, PIPE	2
21	PFOZZ	72582	5127599	SHIELD, ELECTRONIC C	1
22	PFOZZ	72582	5146607	BUSHING, PIPE.....	1
23	PFOZZ	72582	5117546	WATER OUTLET, ENGINE RIGHT	1
24	PFOZZ	72582	5127199	ELBOW.	1
25	PFOZZ	96906	MS90728-64	SCREW, CAP, HEXAGON He.....	3
26	PFOZZ	72582	5117476	GASKET.....	1
27	PFOZZ	72582	5115214	PLUG PIPE.-	2

END OF FIGURE



TA703016

FIGURE 44. WATER PUMP ASSEMBLY

(1) ITEM NO	(2) SMR CODE	(3) CAGEC	(4) PART NUMBER	(5) DESCRIPTION AND USABLE ON CODES (UOC)	(6) QTY
SECTION II					
GROUP 0504 WATER PUMP					
FIG. 44 WATER PUMP ASSEMBLY					
1	PFFZZ	72582	5103544	SEAL, RING PART OF KIT P/N 5197509.....	1
2	PAFFF	72582	5149328	PUMP, COOLING SYSTEM	1
3	PFFZZ	72582	5146254	•GEAR, HELICAL PART OF KIT P/N..... 5197509	1
4	PFFZZ	72582	274746	•RING, LOCK PART OF KIT P/N 5197509	1
5	PFFZZ	72582	903304	•BEARING, BALL, ANNULA PART OF KIT P/N	1
6	PFFZZ	72582	903204	5197509	
6	PFFZZ	72582	903204	BEARING BALL, ANNULA PART OF KIT P/N	1
7	PFFZZ	72582	5123150	5197509	
7	PFFZZ	72582	5123150	•SHAFT, SHOULDERED PART OF KIT P/N 5197509	
8	PFFZZ	06021	AT 12820.	•SEAL, PLAIN ENCASED PART OF KIT P/N..... 5197509	1
9	XDFZZ	72582	5134455	•HOUSING, PUMP	1
10	PFFZZ	72582	5142549	•PLUGPIPE	1
11	PFFZZ	72582	5115214	•PLUG PIPE	1
12	PFFZZ	72582	5130959	•SEAL, WATERPUMP PART OF KIT P/N	1
13	XDFZZ	72582	5123622.	5197509.	
13	XDFZZ	72582	5123622.	IMPELLER, PUMP CENTR PART OF KIT P/N	1
14	PFFZZ	96906	MS27183-15	5197509	
14	PFFZZ	96906	MS27183-15	•WASHERIFLAT	1
15	PFFZZ	72582	5117972	•NUT, SELF-LOCKING, HE PART OF KIT P/N..... 5197509	1
16	PAFZZ	72582	5117975	•GASKET PART OF KIT P/N 5197509	1
17	PFFZZ	72582	5117950	•COVER	1
18	PFFZZ	96906	M590728-32	•BOLT, MACHINE.	5
19	PFFZZ	96906	MS90728-99	SCREW, CAP, HEXAGON H.....	1
20	PFFZZ	96906	MS27183-15	WASHER, FLAT.....	1
21	PFFZZ	96906	MS90728-89	SCREW, CAP, HEXAGON H	2
22	PAFZZ	96906	MS35338-47	WASHER LOCK.....	2

END OF FIGURE

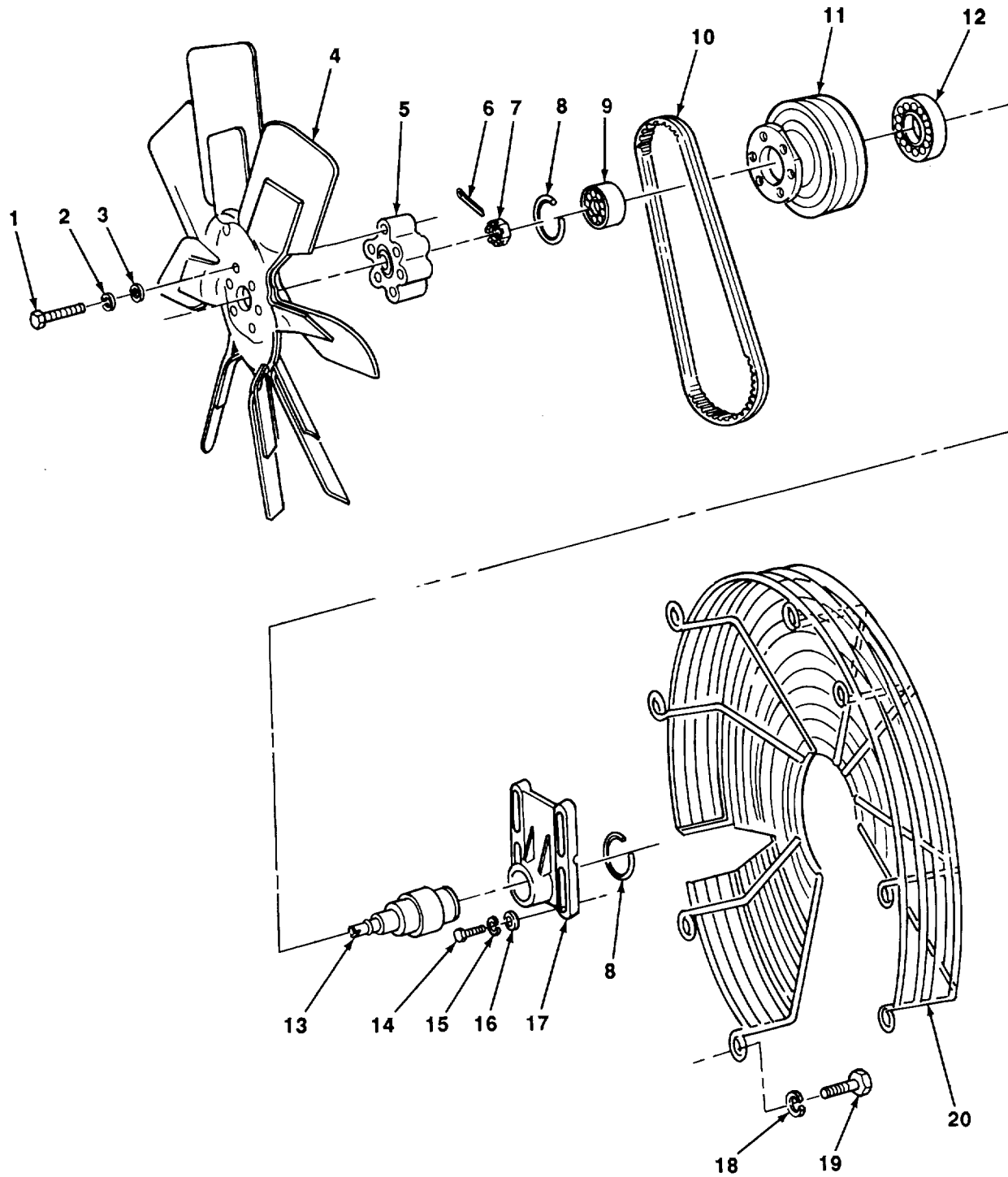

TA703017

FIGURE 45. FAN GROUP.

SECTION II					
(1)	(2)	(3)	(4)	(5)	(6)
ITEM	SMR		PART	DESCRIPTION AND USABLE ON CODES (UOC)	QTY
NO	CODE	CAGEC	NUMBER		
GROUP 0505 FAN ASSEMBLY					
FIG. 45 FAN GROUP					
1	PFOZZ	96906	MS90728-40	BOLT, MACHINE	6
2	PFOZZ	96906	MS35338-45	WASHER LOCK.....	6
3	PFOZZ	96906	MS27183-12	WASHER, FLAT.....	6
4	XDOZZ	72582	5162666	FAN1ENGINE	1
5	PFOZZ	72582	5103676	SPACER.....	1
6	PFOZZ	96906	MS24665-355	PIN1COTTER	1
7	PFOZZ	96906	NS35692-53	NUT, PLAN, SLOTTED, H-.....	1
8	PFOZZ	72582	9422755	RING1RETAINNG	2
9	PFOZZ	72582	903206	BEARING, BALL, ANNULA	1
10	PAOZZ	72582	5133768	BELTS, V, MATCHED SET	1
11	XDOZZ	72582	5103868	PULLEYV	1
12	PFOZZ	72582	23503535	BEARING, ROLLERCYLI.....	1
13	PFOZZ	72582	5103868	SHAFT, FAN	1
14	PFOZZ	96906	MS90728-113	SCREW, CAP, HEXAGON H	4
15	PFOZZ	24617	187130	WASHER, LOCK.....	5
16	PAOZZ	96906	MS27183-17	WASHERFLAT ,	4
17	XDOZZ	31654	210328	BRACKET1	1
18	PFOZZ	96906	MS90725-5	SCREW, CAP, HEXAGON H.....	11
19	PFOZZ	80204	B1821BH031C075N	BOLT MACHINE	11
20	PFOZZ	31654	49885	GUARD, FAN IMPELLER	1

END OF FIGURE

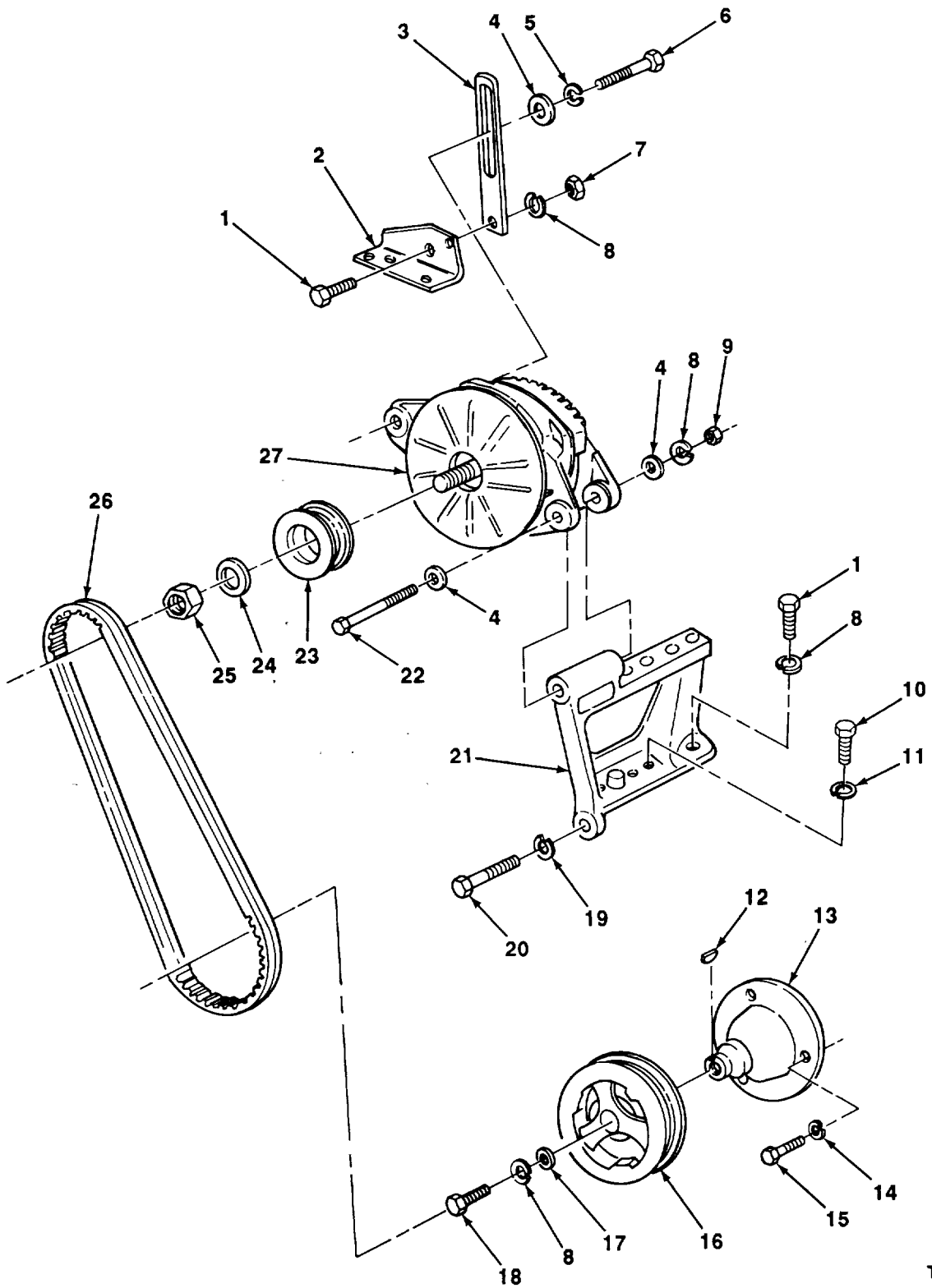

TA703018

FIGURE 46. GENERATOR AND MOUNTING.

SECTION II					
(1)	(2)	(3)	(4)	(5)	(6)
ITEM NO	SMR CODE	CAGEC	PART NUMBER	DESCRIPTION AND USABLE ON CODES (UOC)	QTY
GROUP 06 ELECTRICAL SYSTEM					
GROUP 0601 GENERATOR, ALTERNATOR					
FIG. 46 GENERATOR AND MOUNTING					
1	PFOZZ	80204	BI821BHO38CIOON	SCREW1CAP, HEXAGON H.....	2
2	XDOZZ	72582	5137851	BRACKET	1
3	XDOZZ	72582	5148407	STRAP	1
4	PFOZZ	72582	5132715	WASHER1FLAT.....	3
5	PFOZZ	24617	187130	WASHER1LOCK.....	2
6	PFOZZ	96906	MS90728-111	SCREW, CAP, HEXAGON He.....	1
7	PFOZZ	96906	MS551967-8	NUT PLAIN, HEXAGON	1
8	PFOZZ	96906	MS35338-46	WASHER, LOCK	4
9	PAOZZ	96906	MS51967-14	NUT, PLAIN, HEXAGON	1
10	PFOZZ	96906	MS90728-8	SCREW1CAP, HEXAGON H.....	2
11	PFOZZ	96906	MS35338-44	WASHER, LOCK	2
12	PFOZZ	72582	103904	KEY, WOODRUFF.....	1
13	PFOZZ	72582	5117920	SHAFT, PULLEY DRIVE.....	1
14	PFOZZ	96906	MS35338-45	WASHER, LOCK	3
15	PFOZZ	96906	MS90728-33	BOLT, MACHINE	3
16	PFOZZ	72582	5133091	PULLEY, GROOVE.....	1
17	PFOZZ	96906	MS27183-14	WASHER, FLAT.....	1
18	PFOZZ	96906	MS90728-59	SCREW, CAP, HEXAGON He.....	1
19	PFOZZ	24617	453982	WASHER, LOCK	1
20	PFOZZ	96906	MS90728-87	SCREW, CAP, HEXAGON H.....	1
21	XDOZZ	72582	5103197	BRACKET	1
22	PFOZZ	72582	9427945	SCREW, CAP, HEXAGON H.....	1
23	PFOZZ	72582	5100633	PULLEY, GROOVE	1
24	XAOZZ	72582	NPN-6	WASH, LOCK.....	1
25	XAOZZ	72582	NPN-7	NUT, HEXK	1
26	PAOZZ	72582	5133176	BELTS, V, MATCHED SET.....	1
27	PAOFF	16764	1100077	GENERATOR, ENGINE AC	1

END OF FIGURE

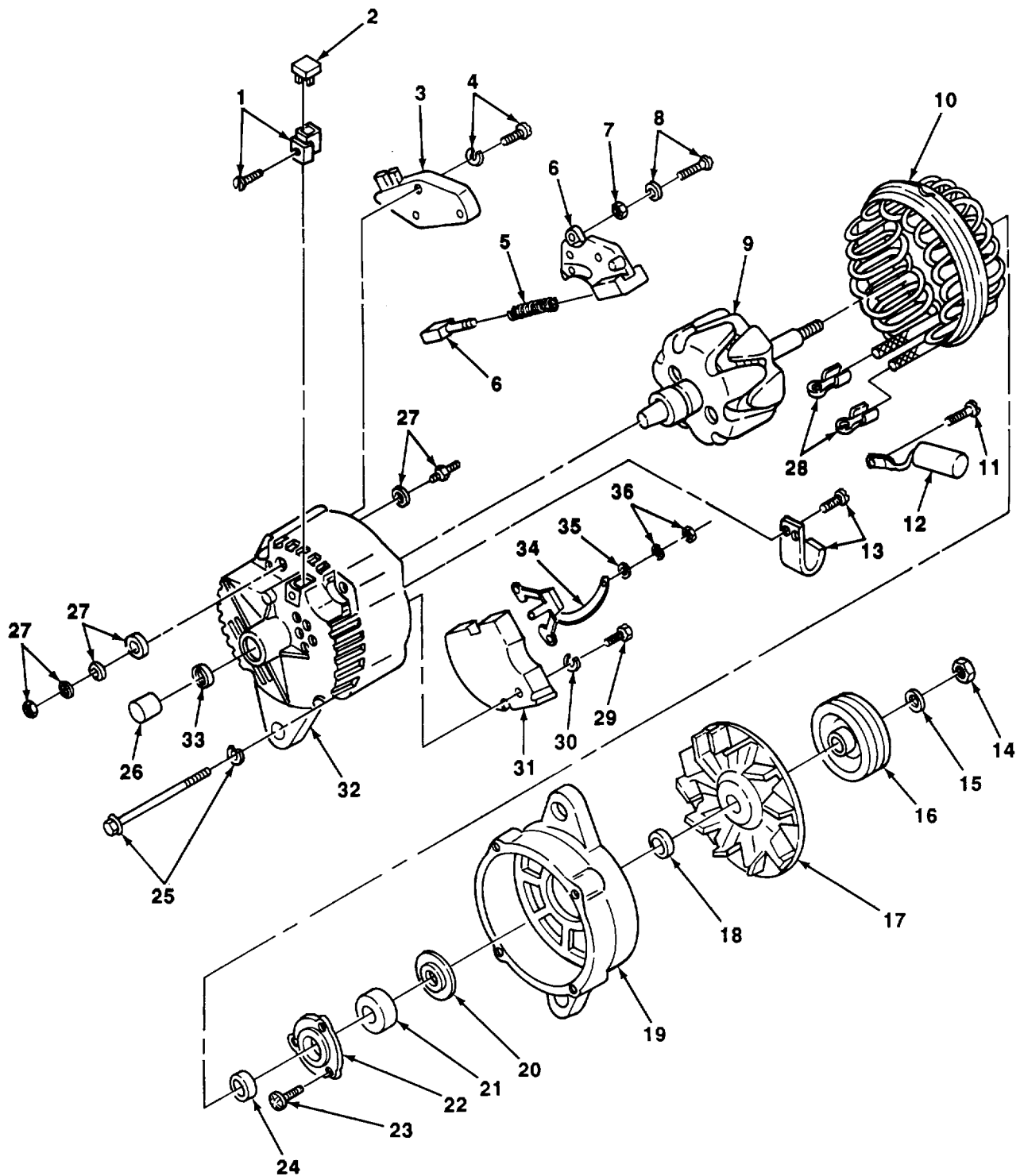

TA703019

FIGURE 47. GENERATOR ASSEMBLY.

(1) ITEM NO	(2) SMR CODE	(3) CAGEC	(4) PART NUMBER	(5) DESCRIPTION AND USABLE ON CODES (UOC)	(6) QTY
GROUP 0601 GENERATOR, ALTERNATOR					
FIG. 47 GENERATOR ASSEMBLY					
1	PFFZZ	11083	9L6772	•CONNECTOR1PLUGpELEC.,.....	1
2	PFFZZ	16764	801532	•CAP.....	1
3	PAFZZ	16764	1116405	•REGULATOR, ENGINE GE.....	1
4	PFFZZ	16764	1876682	•SCREW, EXTERNALLY RE.....	1
5	PFFZZ	16764	1964117	•SPRING, BRUSH.....	2
6	PFFZZ	11862	1876873	•HOLDER, ELECTRICAL C.....	1
7	PFFZZ	16764	1851808	•NUT PLAIN ASSEMBLED.....	1
8	PFFZZ	16764	1846864	•SCREW.....	1
9	PFFZZ	16764	1978873	ROTOR, GENERATOR.....	1
10	PFFZZ	16764	801818	•STATOR, ENGINE GENER.....	1
11	PFFZZ	10988	A45228	•SCR EW, TAPPING.....	1
12	PFFZZ	16764	1971411	•CAPACITOR, FIXEDOPAP.....	1
13	PFFZZ	16764	1869573	•CLA MP, LOOP.....	1
14	PFFZZ	16764	9418881	•NUT, SELF-LOCKING, HE.....	1
15	PFFZZ	16764	1905406	•WASHER, FLAT*.....	1
16	PFFZZ	11083	9L1080	•PULLEY, GROOVE.....	1
17	PFFZZ	16764	1969481	•IMPELLER, FAN, AXIAL.....	1
18	PFFZZ	16764	1969046	•COLLAR.....	1
19	PFFZZ	16764	1852038	•HOUSING ELECTRICAL.....	1
20	PFFZZ	16764	1969070	•WASHER, RECESSED.....	1
21	PFFZZ	43334	Z9605XR1V	•BEARING, BAL LANNULA.....	1
22	PFFZZ	16764	1961867	•SEAL, PLAIN ENCASED.....	1
23	PFFZZ	72560	9411396	•SCREW, MACHINE.....	1
24	PFFZZ	16764	1970384	•COLLAR, BEARING.....	1
25	PFFZZ	11862	801810	•BOLT.....	4
26	PFFZZ	16764	9437171	•BEARING, ROLLER, NEED.....	1
27	PFFZZ	16764	1846901	•TERMINAL, FEEOTHRU.....	1
28	PFFZZ	16764	801828	•CONTACT, ELECTRICAL.....	2
29	PFFZZ	16764	1970145	•SCREW MACHINE.....	2
30	PFFZZ	16764	1847933	•WASHER, LOCK*.....	2
31	PFFZZ	11862	1875645	•RECTIFIER1SEMICONDU.....	1
32	PFFZZ	16764	1852630	•END BELL, ELECTRICAL.....	1
33	PFFZZ	16764	1961323	•RETAINER LOCK.....	1
34	PFFZZ	04713	SDA328-3	•RECTIFIER, SEMICONDU.....	1
35	PFFZZ	16764	1876895	•WASHER, FLAT.....	3
36	PFFZZ	96906	MS35649-282	.NUT PLAIN, HEXAGON.....	3

END OF FIGURE

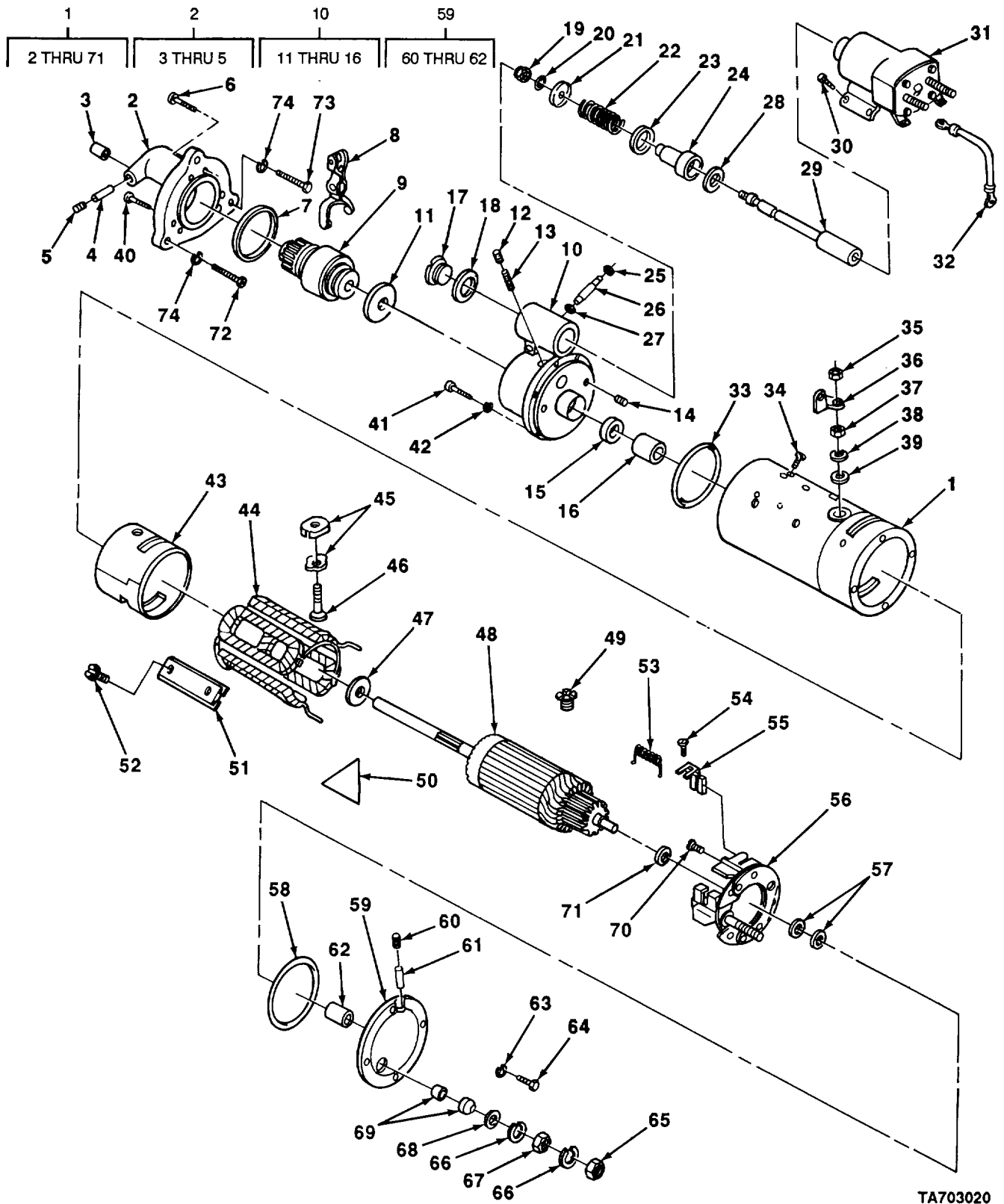

TA703020

FIGURE 48. STARTER ASSEMBLY.

(1) ITEM NO	(2) SMR CODE	(3) CAGEC	(4) PART NUMBER	(5) DESCRIPTION AND USABLE ON CODES (UOC)	(6) QTY
GROUP 0603 STARTING MOTOR					
FIG. 48 STARTER ASSEMBLY					
1	PAOFF	16764	1114848	•STARTER, ENGINE1ELEC	1
2	PFFFF	16764	1957846	•STARTER HOUSING, ENG	1
3	PFFZZ	16764	1894635	•BUSHING, SLEEVE	1
4	PFFZZ	16764	1978754	•WICK	1
5	PFFZZ	16764	1978756	•CAP, PROTECTIVE DUST	1
6	PFFZZ	16764	1948537	•BOLT, INTERNAL WRENC	3
7	PFFZZ	16764	1945476	•PACKING PREFORMED	1
8	PFFZZ	167646	1945484	•LEVER ASSEMBLY	1
9	PFFZZ	16764	1976884.	•ORIVE, ENGINE, ELECTR	1
10	PFFFF	16764	1979534	•HOUSING ASSEMBLYLE	1
11	PFFZZ	16764	1911644	••WASHER, FLAT	1
12	PFFZZ	16764	1978756	••CAP, PROTECTIVE, OUST	1
13	PFFZZ	16764	1978754	••WICK	1
14	PFFZZ	16764	1964402	••PLUG	1
15	PFFZZ	80201	8060	••SEAL OIL	1
16	PFFZZ	16764	1894637	•BEARING, SLEEVE	1
17	PFFZZ	16764	1945356	•PLUG, MACHINE THREAD	1
18	PFFZZ	16764	1964857	•GASKET	1
19	PFFZZ	16764	9412305	•NUT, SELF-LOCKING HE	1
20	PFFZZ	96906	MS16624-1037	•RING, RETAINING	1
21	PFFZZ	16764	1948526	•WASHER, RECESSED	1
22	PFFZZ	16764	1948521	•SPRING HELICAL, COMP	1
23	PFFZZ	16764	1948520	•WASHERIRECESSED	1
24	PFFZZ	16764	801077	•BELLOWS PROTECTION	1
25	PFFZZ	16764	1894643.	•PACKING, PREFORMED	1
26	PFFZZ	16764	1948529	•SHAFT1 SHOULDERED	1
27	PFFZZ	16764	1894642	•PACKING PREFORMED	1
28	PFFZZ	16764	1948519	•WASHERIFLAT.	1
29	PFFZZ	16764	1948522	•PLUNGER1SOLENOID	1
30	PFFZZ	96906	MS9519-08	•BOLT, MACHINE	2
31	PFFZZ	16764	1115559	•SOLENOID, ELECTRICAL	1
32	PFFZZ	16764	1979614	•LEADIELECTRICAL	1
33	PFFZZ	16764	1916272	•PACKING, PREFORMED	1
34	PFFZZ	16764	1968998	•SCREW TAPPING	1
35	PFFZZ	16764	1979451	•NUTIPLAIN1EXTENDED	1
36	PFFZZ	16764	1945468	•CONNECTOR, TERMINAL	1
37	PFFZZ	24617	9414418	•NUT, PLAIN, HEXAGON	1
38	PFFZZ	88044	AN960-816L	•WASHER, FLAT	1
39	PFFZZ	16764	1922457	•WASHER, FLAT	1
40	PFFZZ	16764	1948536	•BOLT, INTERNAL WRENC	3
41	PFFZZ	16764	1914869.	•BOLT MACHINE	5
42	PFFZZ	24617	9421423	•WASHER, LOCK	5
43	PFFZZ	16764	1955990	•INSULATOR, PLATE	1
44	PFFZZ	16764	1974929	•COIL1ELECTRICAL	1
45	PFFZZ	78553	A3122-28-1	•CLAMP1HOSEe	1
46	PFFZZ	16764	1950561	•TERMINALISTUD	1
47	PFFZZ	16764	1936466	•WASHER	1
48	PFFZZ	16764	1945500	•ARMATURE MOTOR	1

SECTION II					
(1)	(2)	(3)	(4)	(5)	(6)
ITEM	SMR		PART	DESCRIPTION AND USABLE ON CODES (UOC)	QTY
NO	CODE	CAGEC	NUMBER		
49	PFFZZ	16764	1945356	•PLUG, MACHINE THREAD	1
50	PFFZZ	167646	1914873	•PLATE1INSULATION	1
51	PFFZZ	16764	1934478	•POLE, SHOE	4
52	PFFZZ	16764	1964294	•SCREW, ASSEMBLED WAS	2
53	PFFZZ	16764	1979391	•SPRING, HELICAL, TORS	1
54	PFFZZ	16764	1968998	•SCREW TAPPING	1
55	PFFZZ	16764	1852883	•BRUSH, ELECTRICAL CO.....	1
56	PFFZZ	16764	1979494	•HOLDER ASSEMBLYVELE.....	1
57	PFFZZ	16764	1913084	•WASHER, FLAT	2
58	PFFZZ	16764	1916272	•PACKING PREFORMED.....	1
59	PFFFF	16764	1945515	•END BELL, ELECTRICAL	1
60	PFFZZ	16764	1978756	•CAP PROTECTIVE, DUST.....	1
61	PFFZZ	16764	1978754	•WICK.....	1
62	PFFZZ	16764	1894636	•BEARING1SLEEVE	1
63	PFFZZ	24617	9421423	•WASHER LOCK*	4
64	PFFZZ	16764	1914869	•BOLT, MACHINE	4
65	PFFZZ	16764	1979451	•NUT, PLAIN1EXTENDED.....	1
66	PFFZZ	16764	11504248	•WASHERVLOCK	2
67	PFFZZ	24617	9414418	•NUT, PLAIN1HEXAGON	1
68	PFFZZ	88044	AN960-816L	•WASHERIFLAT	1
69	PFFZZ	16764	1851632	•PARTS KITIELECTRICA	1
70	PFFZZ	16764	1847807	•SCREW1MACHINE	1
71	PFFZZ	16764	1914842	•NASHER FLAT	1
72	PFOZZ	80204	B1821BH063C175N	SCREW, CAP, HEXAGON H.....	2
73	PFOZZ	24617	9418228	BOLT1MACHINE	1
74	PFOZZ	72582	103325	WASHER LOCK	3

END OF FIGURE

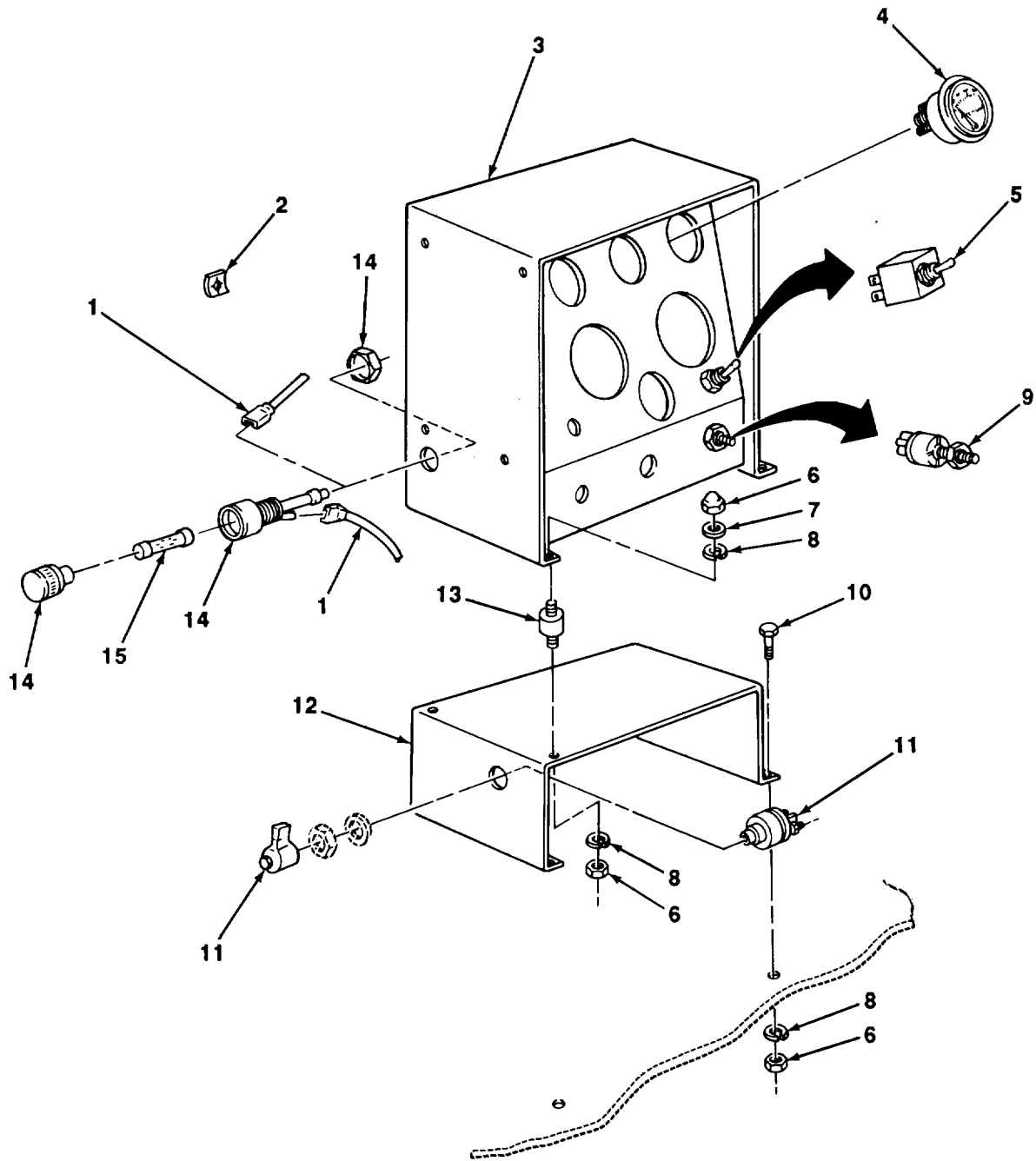

TA703021

FIGURE 49. MAIN INSTRUMENT PANEL AND WIRING.

SECTION II					
(1)	(2)	(3)	(4)	(5)	(6)
ITEM	SMR		PART		
NO	CODE	CAGEC	NUMBER	DESCRIPTION AND USABLE ON CODES (UOC)	QTY
				GROUP 0607 INSTRUMENT OR ENGINE CONTROL PANEL	
				FIG. 49 MAIN INSTRUMENT PANEL AND WIRING	
1.	XBOOO	31651	49287	WIRING HARNESS	1
2.	XDOZZ	72582	41516	FASTENER	2
3.	XDOZZ	72582	11072	PANEL INSTR.....	1
4.	PBOZZ	57733	82313	AMMETER	1
5.	XBOZZ	13445	5520	SWITCH, ON-OFF	1
6.	PFOZZ	96906	MS51967-2	NUT, PLAIN, HEXAGON	12
7	PFOZZ	96906	MS27183-9	WASHER1FLAT	4
8	PFOZZ	96906	MS35338-44	WASHERPLOCK	12
9	PFOZZ	19239	STB6301	SWITCH1PUSH.....	2
10	PFOZZ	96906	MS90725-6	SCREW, CAP, HEXAGON H.....	4
11	PFOZZ	29510	191240H2	SWITCH1ROTARYV	1
12	XDOZZ	72582	221561	BRACKET, INSTR PAN.....	1
13	PFOZZ	70485	1630	MOUNT, RESILIENT	4
14	XBOZZ	75915	342838	HOLDER1FUSE.....	1
15	XDOZZ	72582	41305	FUSE, 6.25 AMP	1

END OF FIGURE

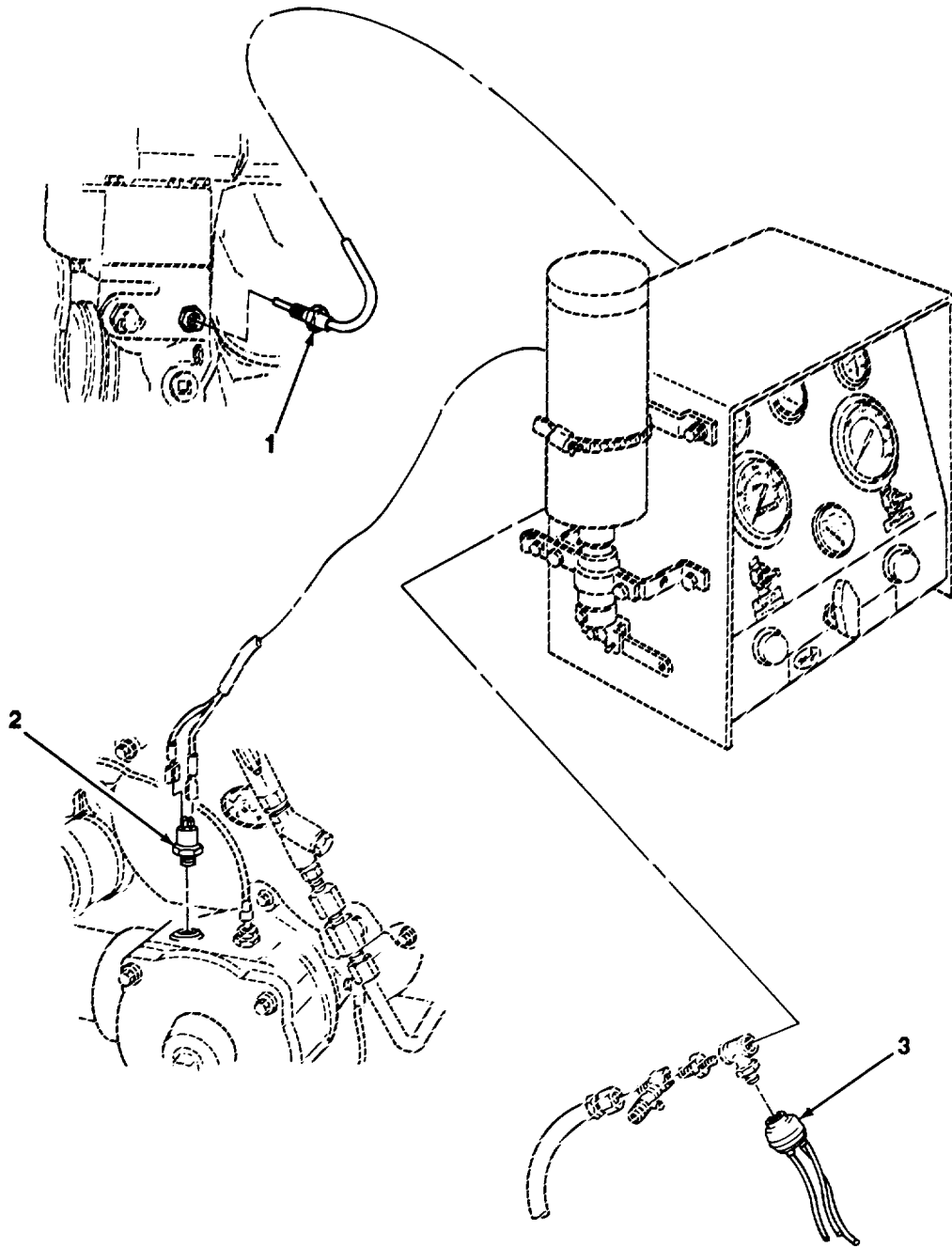

TA703022

FIGURE 50. SENDING UNITS AND WARNING SWITCHES.

SECTION II					
(1)	(2)	(3)	(4)	(5)	(6)
ITEM	SMR	CAGEC	PART	DESCRIPTION AND USABLE ON CODES (UOC)	QTY
NO	CODE		NUMBER		

GROUP 0610 SENDING UNITS AND WARNING SWITCHES

FIG. 50 SENDING UNITS AND WARNING SWITCHES

1	PAOZZ	70040	1513635	SWITCH, THERMOSTATICENG. WATER TEMP	1
2	PAOZZ	31654	43374	SWITCH, THERMOSTATIC ENG. OIL TEMP	1
3	PAOZZ	74400	76052-15	SWITCH, PRESSURE ENG. OIL SAFETY	1

END OF FIGURE

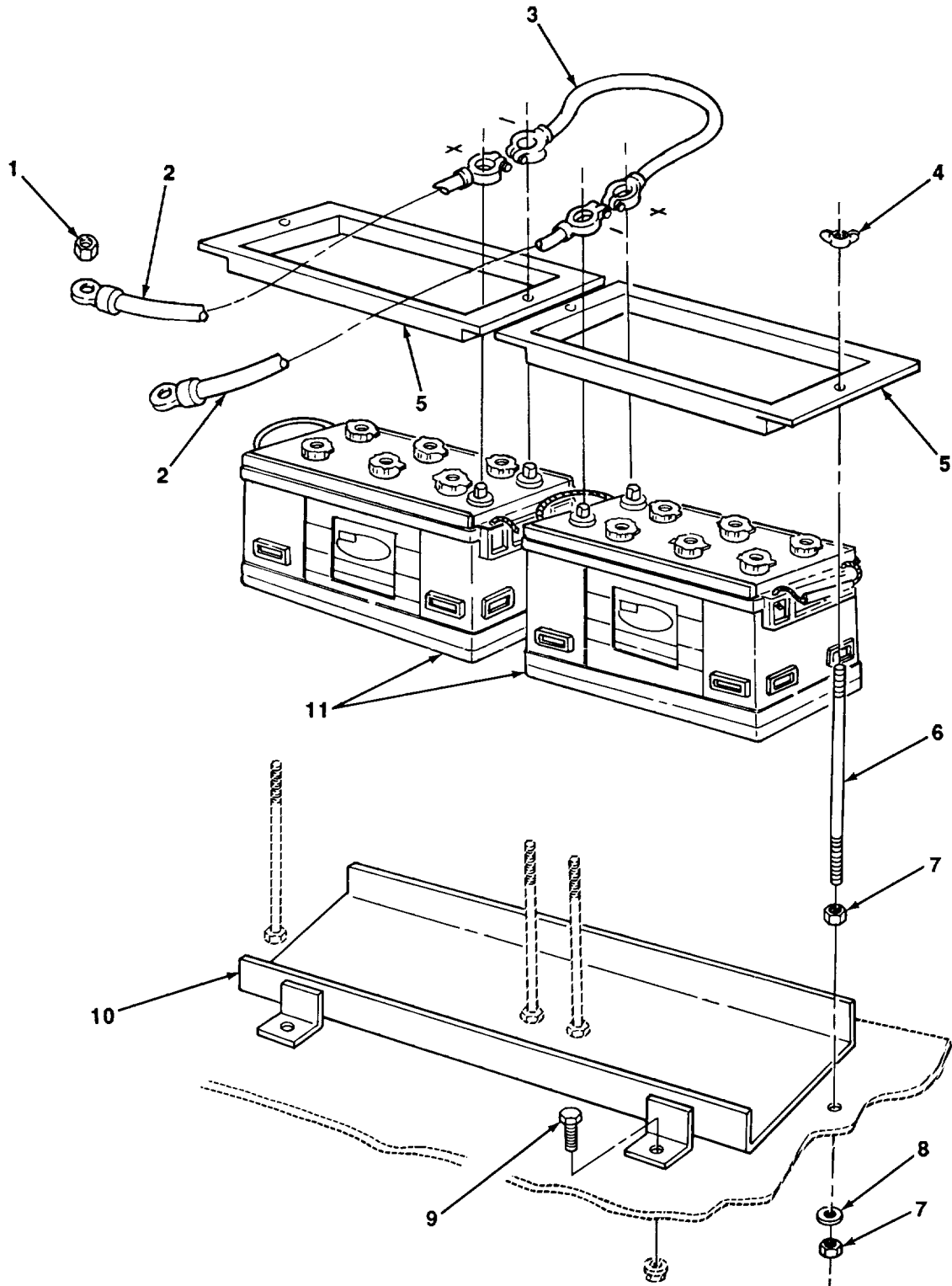

TA703023

FIGURE 51. BATTERIES, CABLES, AND MOUNTING.

SECTION II					
(1)	(2)	(3)	(4)	(5)	(6)
ITEM NO	SMR CODE	CAGEC	PART NUMBER	DESCRIPTION AND USABLE ON CODES (UOC)	QTY
GROUP 0612 BATTERIES, STORAGE					
FIG. 51 BATTERIES, CABLES, AND MOUNTING					
1	PFOZZ	96906	MS51967-14	NUT1PLAIN, HEXAGON	2
2	XBOZZ	31654	40317	CABLE, STARTER	1
3	XBOZZ	31654	40318	CABLE BATTERY	1
4	PFOZZ	96906	MS35425-74	NUT, PLAIN, WING	4
5	XDOZZ	72582	11032	HOLD DOWN, BATTERY	2
6	XDOZZ	72582	20130	ROD, HOLD DOWN	2
7	PFOZZ	96906	MS51967-8	NUT, PLAIN, HEXAGON	8
8	PFOZZ	96906	MS35338-46	NASHER, LOCK.....	4
9	PFOZZ	96906	MS90725-34	BOLT, MACHINE	2
10	XDOZZ	72582	11858	SUPPORT, BATTERY	1
11	XDOFA	81348	2OT4ADRYCHARGEDBATTERY1STORAGE.eeee,	2

END OF FIGURE

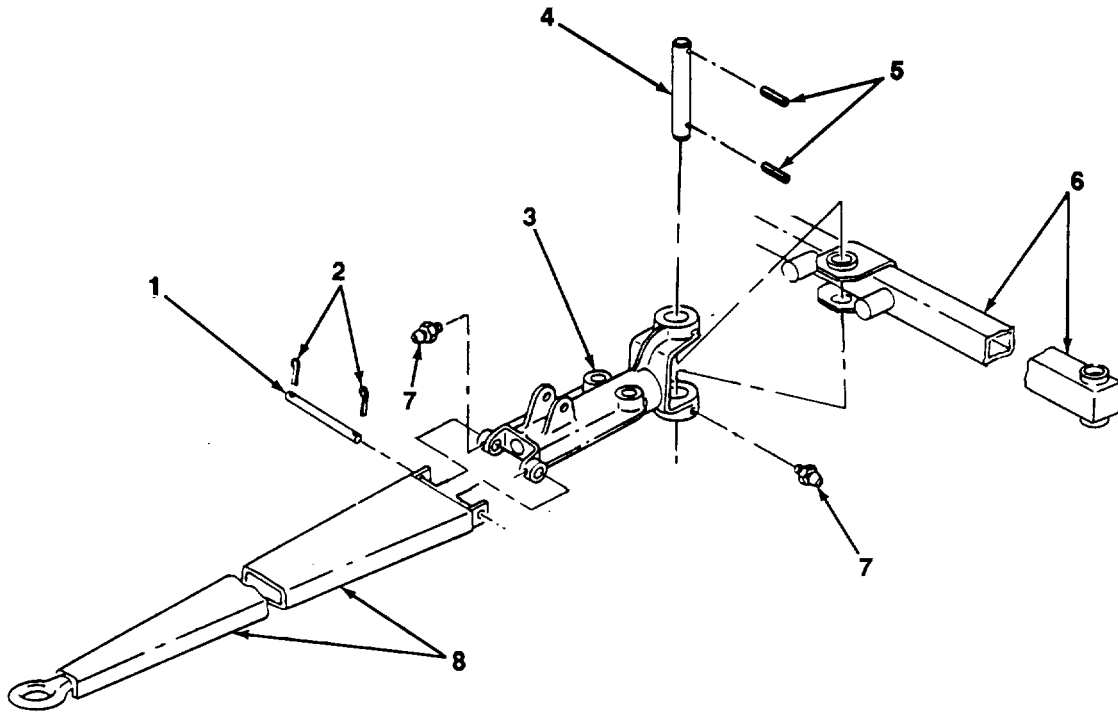

TA703024

FIGURE 52. FRONT AXLE AND DRAWBAR.

SECTION II					
(1)	(2)	(3)	(4)	(5)	(6)
ITEM	SMR		PART		
NO	CODE	CAGEC	NUMBER	DESCRIPTION AND USABLE ON CODES (UOC)	QTY

GROUP 10 FRONT AXLE

GROUP 1000 FRONT AXLE ASSEMBLY

FIG. 52 FRONT AXLE AND DRAWBAR

1	XDOZZ	31654	040469	PIN DRAWBAR	1
2	XDOZZ	31654	49530	PIN? COTTER	2
3	XBOZZ	22938	1-3852	ARM ASSEMBLY, CENTER	1
4	PFOZZ	22938	5408	KINGPIN, STEERING KN	1
5	PFOZZ	11083	4H1440	PIN, STRAIGHT, HEADLE.....	2
6	XDOZZ	31654	49493	AXLE, FRONT	1
7	XDOZZ	31654	49503	FITTING, LUBRICATION	3
8	XDOZZ	31654	14178	DRAWBAR.....	1

END OF FIGURE

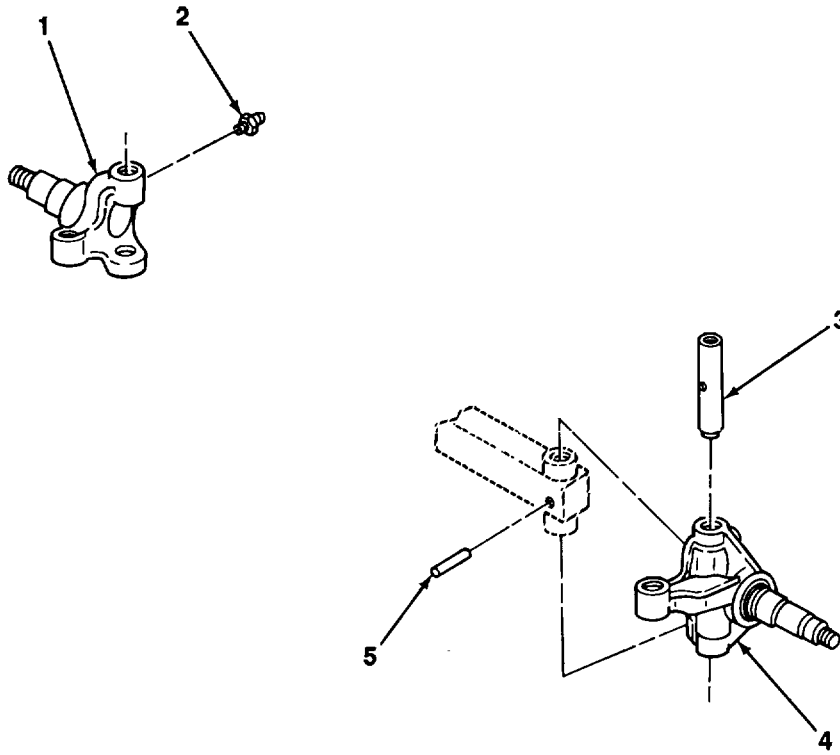

TA703025

FIGURE 53. WHEEL SPINDLES.

SECTION II					
(1)	(2)	(3)	(4)	(5)	(6)
ITEM	SMR		PART		
NO	CODE	CAGEC	NUMBER	DESCRIPTION AND USABLE ON CODES (UOC)	QTY

GROUP 1004 STEERING AND LEANING
WHEEL MECHANISM

FIG. 53 WHEEL SPINDLES

1	PFOZZ	22938	6-3807	SPINDLE WHEEL, NONDR.....	1
2	XDOZZ	31654	49503	FITING, LUBRICATION	4
3	XDOZZ	72582	49496	PIN KING.....	2
4	PFOZZ	22938	5-3807	SPINDLE, WHEEL, DRIVI	1
5	PBOZZ	22938	5000-8	PIN, SPRING	2

END OF FIGURE

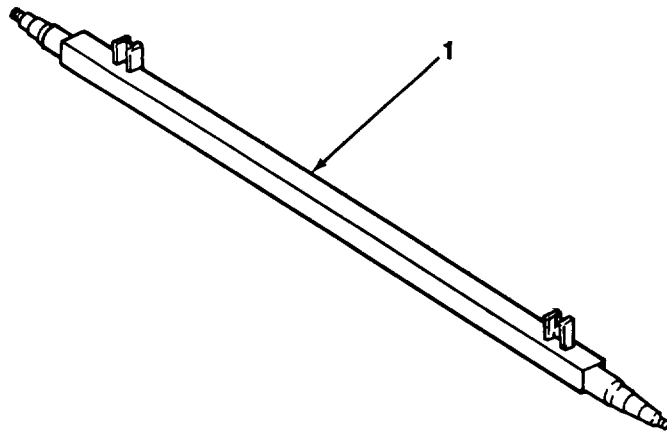

TA703026

FIGURE 54. REAR AXLE.

SECTION II					
(1)	(2)	(3)	(4)	(5)	(6)
ITEM	SMR		PART		
NO	CODE	CAGEC	NUMBER	DESCRIPTION AND USABLE ON CODES (UOC)	QTY
				GROUP 11 REAR AXLE	
				GROUP 1100 REAR AXLE ASSEMBLY	
				FIG. 54 REAR AXLE	
1	XDOZZ	31654	49511	AXLE, REAR e.....	1
				END OF FIGURE	

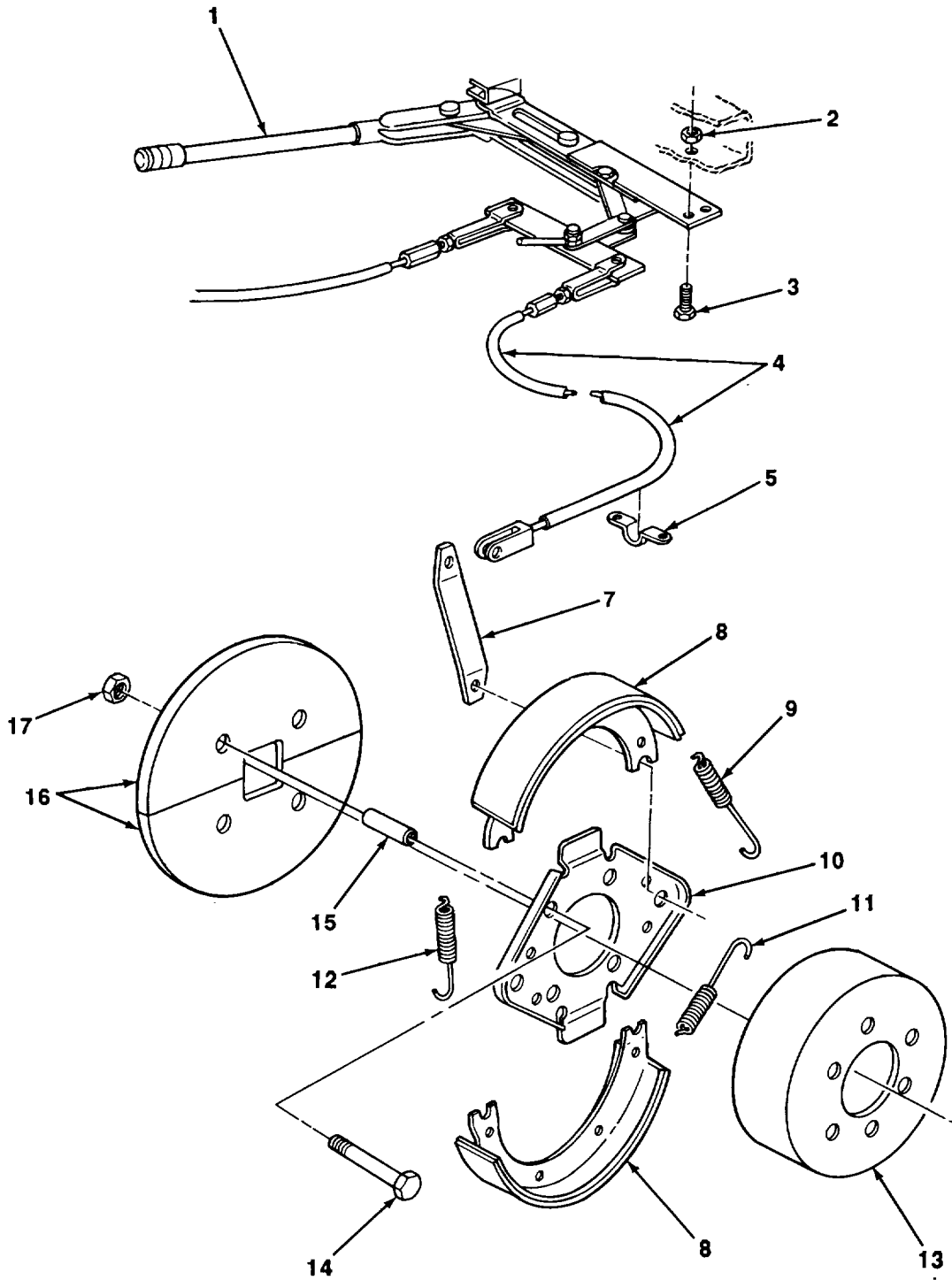
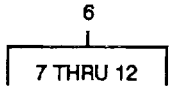

TA703027

FIGURE 55. HANDBRAKES.

SECTION II					
(1)	(2)	(3)	(4)	(5)	(6)
ITEM NO	SMR CODE	CAGEC	PART NUMBER	DESCRIPTION AND USABLE ON CODES (UOC)	QTY
GROUP 12 BRAKES					
GROUP 1201 HANDBRAKES					
FIG. 55 HANDBRAKE					
1	PFOZZ	31654	49531	LEVER, MANUAL CONTRO	1
2	XDOZZ	22938	4601-11	NUT LOCKING	4
3	PAOZZ	22938	4901-7	BOLT	4
4	PFOZZ	31654	241125	WIRE ROPE ASSEMBLY,	2
5.	XDOZZ	31654	241136	CLAMP, CABLE	2
6	XDOOO	31654	49597	BRAKE, L.H.....	1
6	XDOOO	31654	49598	BRAKE, R.H.....	1
7	XDOZZ	14892	8240-13	•LEVER, BRAKE	1
8	XDOZZ	14892	4150084 .	•SHOE, BRAKE	2
9	PFOZZ	OAHUO	4906603-8	•SPRING, HELICAL, TORS	1
10	PFOZZ	14892	308743	•PLATE, BACKING BRAKE	1
11	XDOZZ	14892	3203360.	•SPRING, RETURN	1
12	PFOZZ	OAHUO	4906602-3	•SPRINGtHELICAL1TORS	1
13	XDOFF	22938	8240-17	DRUM, BRAKE	2
14	XDOZZ	22938	4900-13	BOLT, MOUNTING	10
15	PFOZZ	22938	4337-4	SPACER.....	10
16	XDOZZ	22938	8240-15	SHIELD, DIRT	2
17	PFOZZ	22938	4601-7	NUT, PLAIN, HEXAGON	10

END OF FIGURE

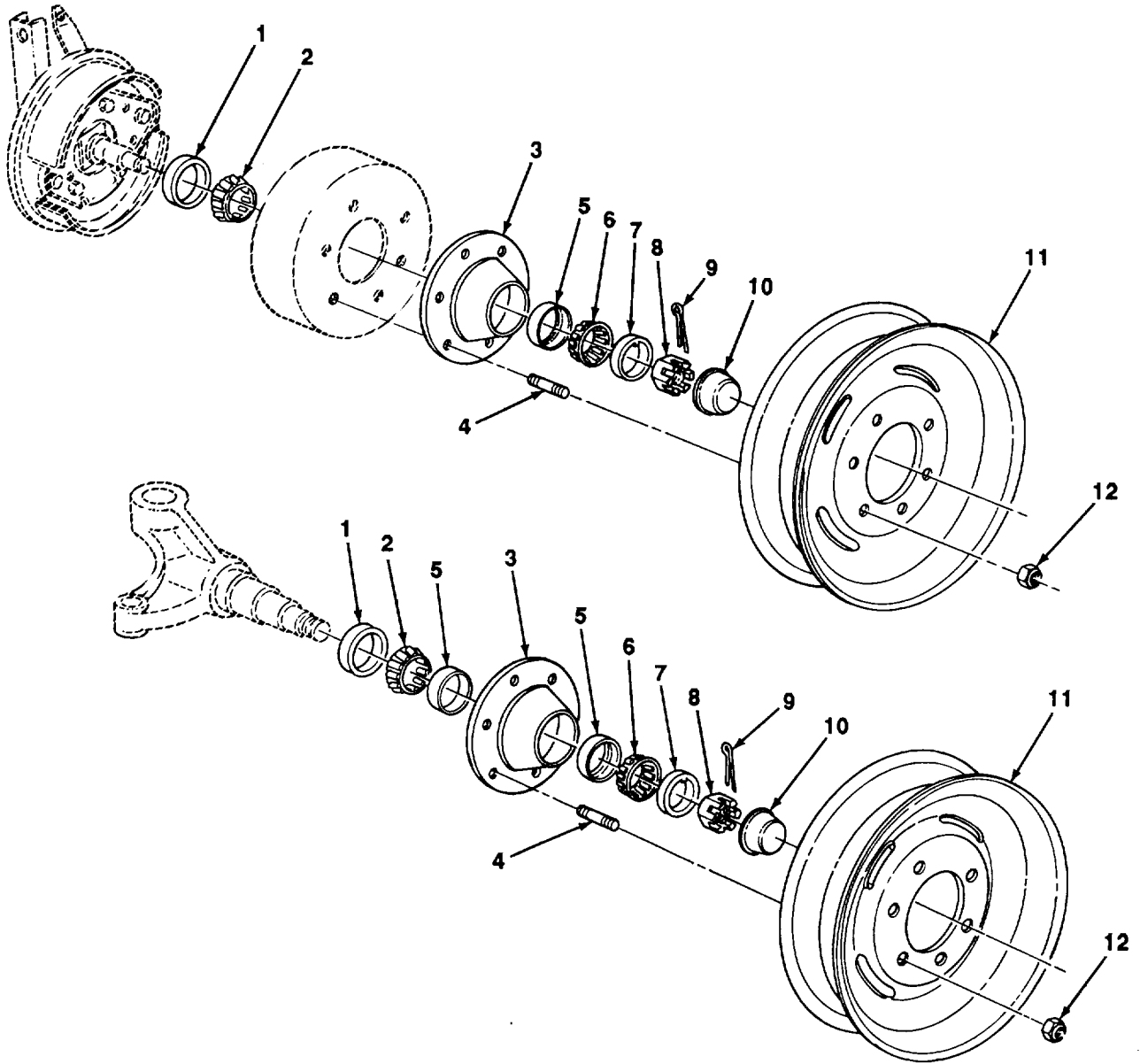

TA703028

FIGURE 56. WHEEL ASSEMBLIES.

SECTION II

TM5-4310-451-24P

(1) ITEM NO	(2) SMR CODE	(3) CAGEC	(4) PART NUMBER	(5) DESCRIPTION AND USABLE ON CODES (UOC)	(6) QTY
GROUP 13 WHEELS AND TRACKS					
GROUP 1311 WHEEL ASSEMBLY					
FIG. 56 WHEEL ASSEMBLIES					
1	XDOZZ	22938	6311	SEAL, GREASE	4
2	XDOZZ	31654	49592	CONE, BEARING, INNER.....	4
3	XDOZZ	22938	3624	HUB, WHEEL.....	4
4	PBOZZ	22938	6251-10	STUD.....	24
5	PBOZZ	22938	6151	BEARING	6
6	XDOZZ	31654	49593	CONE, BEARING, OUTER	4
7	PFOZZ	22938	4702-2	WASHER KEY	4
8	XDOZZ	31654	49501	NUT, SPINDLE.....	4
9	XDOZZ	31654	49502	PIN, COTTER	4
10	XBOZZ	22938	6312	CAP, GREASE	4
11	XBOZZ	95026	3721-5	WHEEL, TRAILER	4
12	PFOZZ	22938	4603-1	NUT	24

END OF FIGURE

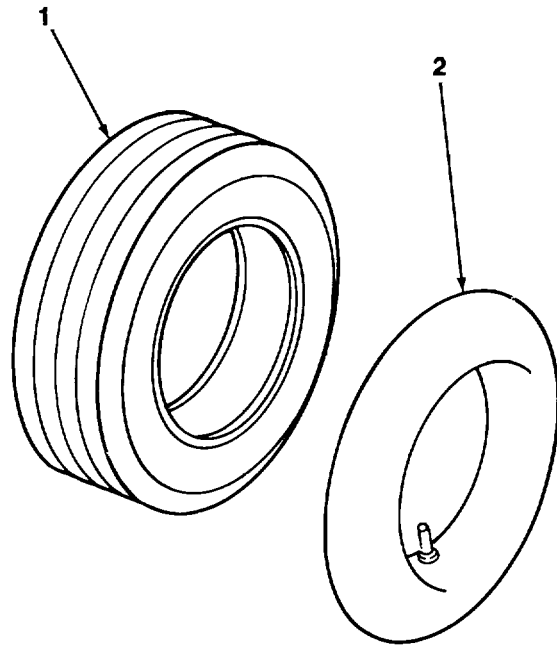

TA703029

FIGURE 57. TIRES AND TUBES

SECTION II

TM5-4310-451-24P

(1) ITEM NO	(2) SMR CODE	(3) CAGEC	(4) PART NUMBER	(5) DESCRIPTION AND USABLE ON CODES (UOC)	(6) QTY
GROUP 1313 TIRES, TUBEST TIRE CHAINS					
FIG. 57 TIRES AND TUBES					
1	PAOFA	81348	GP2STYLXTYBBCLR/TIRE, PNEUMATIC	4
			T/7.50-16/D/LTHR		
2	PAOZZ	81348	ZZ-1-550/GROUP2/	INNER TUBE, PNEUMATI.....	4
			7.5-16/OFFCENTER		

END OF FIGURE

57-1

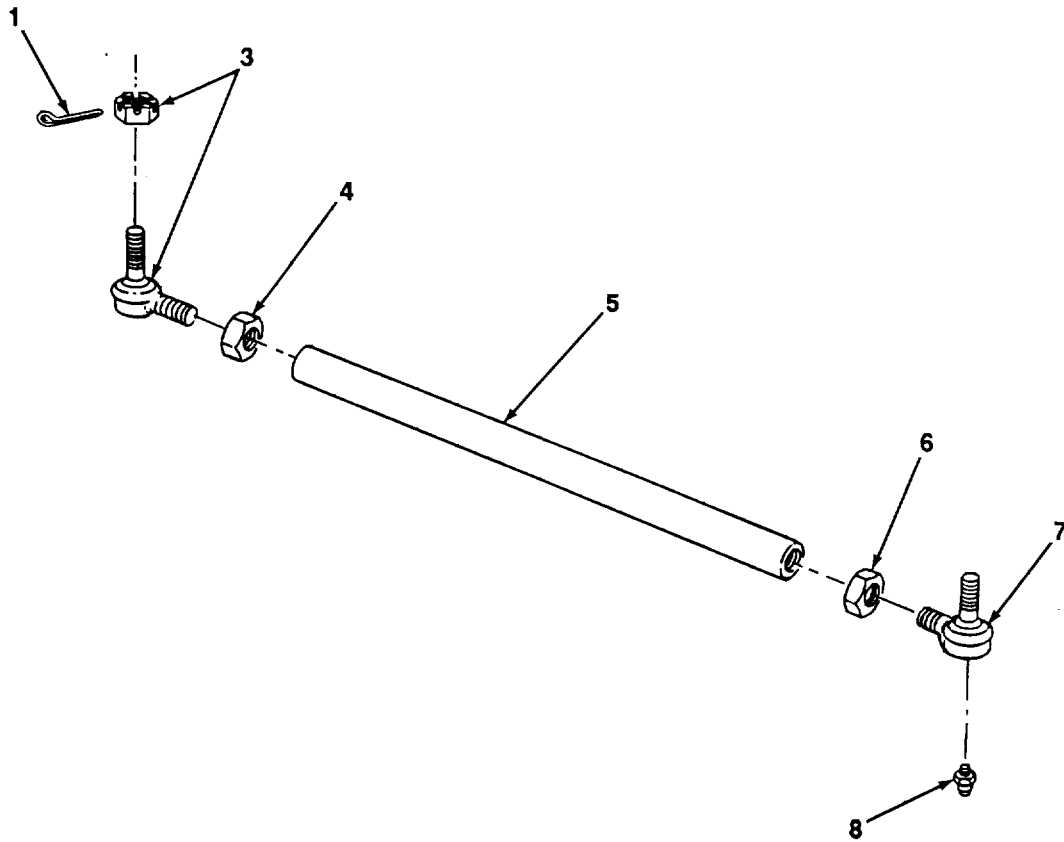
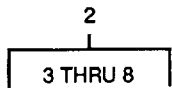

TA703030

FIGURE 58. TIE-ROD ASSEMBLY.

SECTION II

TM5-4310-451-24P

(1) ITEM NO	(2) SMR CODE	(3) CAGEC	(4) PART NUMBER	(5) DESCRIPTION AND USABLE ON CODES (UOC)	(6) QTY
-------------------	--------------------	--------------	-----------------------	--	------------

GROUP 14 STEERING

GROUP 1401 MECHANICAL STEERING GEAR
ASSEMBLY

FIG. 58 TIE-ROD ASSEMBLY

1	PFOZZ	96906	MS24665-357	PIN, COTTER	4
2	XDOOO	31654	14508	TIE ROD ASSV	4
3	PAOZZ	22938	3954	•TIE ROD END, STEERIN	2
4	PFOZZ	22938	4605-2 2	•NUT	2
5	XBOZZ	22938	3905-296	•TIE ROD ASSEMBLY	2
6	PFOZZ	22938	4605-1	•NUT, PLAIN, HEXAGON	2
7	XDOZZ	22938	3953	•TIE ROD END, STEERIN	2
8	XDOZZ	31654	49505	•FITTING, LUBRICATION	4

END OF FIGURE

58-1

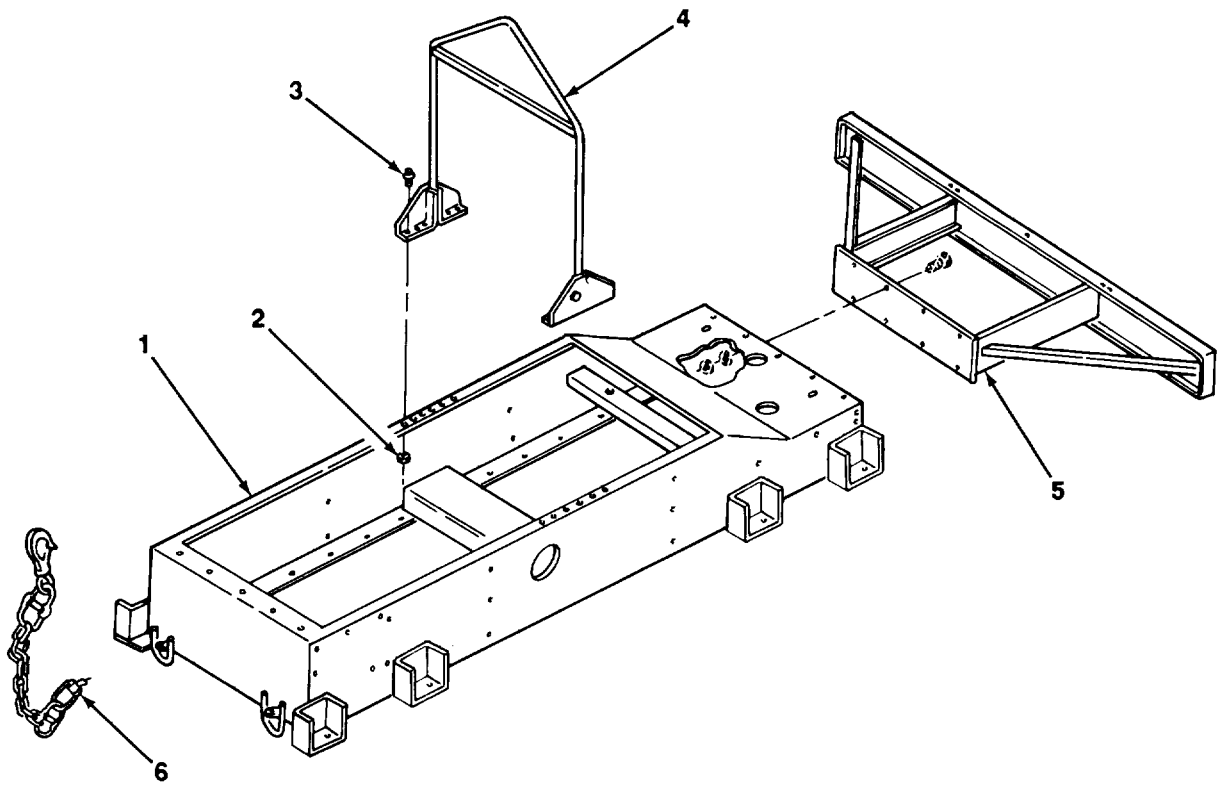

TA703031

FIGURE 59. FRAME ASSEMBLY

SECTION II

TM5-4310-451-24P

(1) ITEM NO	(2) SMR CODE	(3) CAGEC	(4) PART NUMBER	(5) DESCRIPTION AND USABLE ON CODES (UOC)	(6) QTY
				GROUP 15 FRAME1 TOWING ATTACHMENTS, DRAWBARS, AND ARTICULATION SYSTEMS	
				GROUP 1501 FRAME ASSEMBLY	
				FIG. 59 FRAME ASSEMBLY	
1	XDHHH	31654	12951	FRAME.....	1
2	PFHZZ	96906	MS51943-39	NUT, SELF-LOCKING, HE	12
3	PFHZZ	80204	B1821BH050C150N	SCREW, CAP, HEXAGON H.....	12
4	XDHZZ	31654	12973	BAIL, LIFTING.....	1
5	XDHZZ	31654	14086	BUMPER.....	1
6	XBOZZ	72582	1-4 SPECTRUM	CHAIN ASSV.....	2

END OF FIGURE

59-1

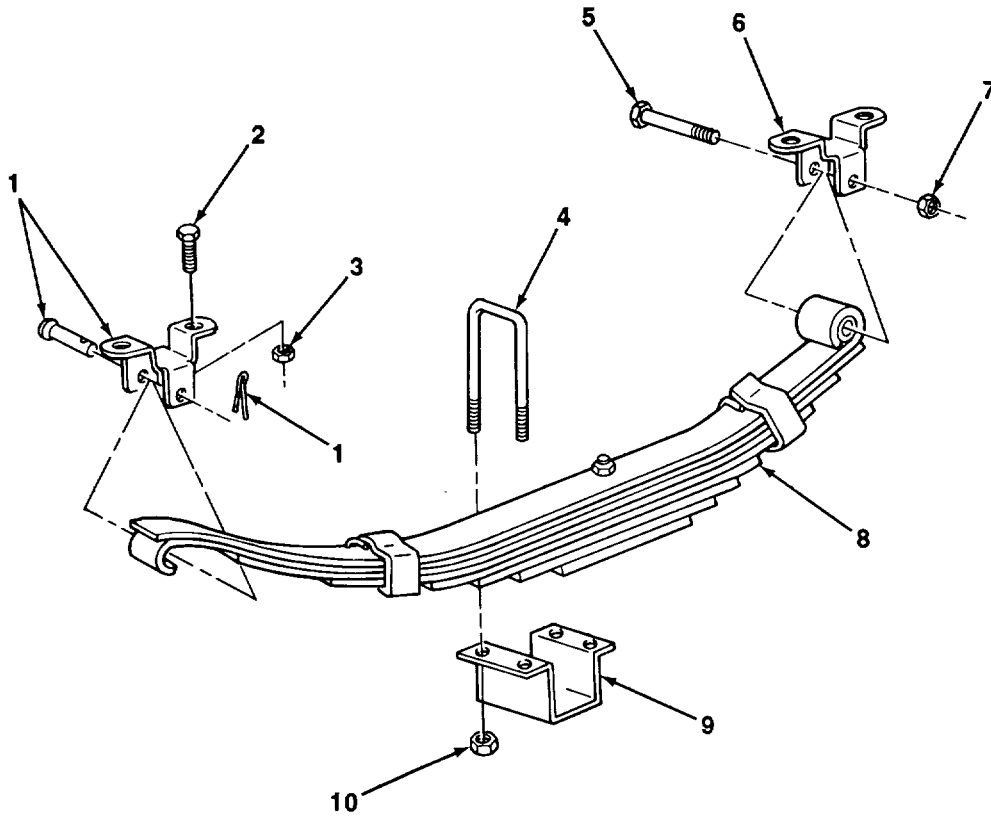

TA703032

FIGURE 60. SPRINGS.

SECTION II

TM5-4310-451-24P

(1) ITEM NO	(2) SMR CODE	(3) CAGEC	(4) PART NUMBER	(5) DESCRIPTION AND USABLE ON CODES (UOC)	(6) QTY
GROUP 16 SPRINGS AND SHOCK ABSORBERS					
GROUP 1601 SPRINGS					
FIG. 60 SPRINGS					
1	PBOZZ	22938	1-4251	BRACKET, EYE, ROTATIN	4
2	PFOZZ	80204	B1821BH050C200N	SCREW, CAP, HEXAGON H.....	16
3	PFOZZ	11083	1F7958	NUTIPLAIN, HEXAGON	16
4	XDOZZ	31654	49508	U-BOLT	8
5	PFOZZ	18876	10665379	BOLT, MACHINE	4
6	PBOZZ	22938	4-4251	BRACKET, EYE, NONROTA	4
7	XDOZZ	11083	5P0539	NUT	4
8	PBOZZ	22938	1-4010-5	SPRING.....	4
9	XBOZZ	22938	5601-7	CLAMP, AXEL.....	4
10	XDOZZ	11083	5P0540	NUT.....	16

END OF FIGURE

60-1

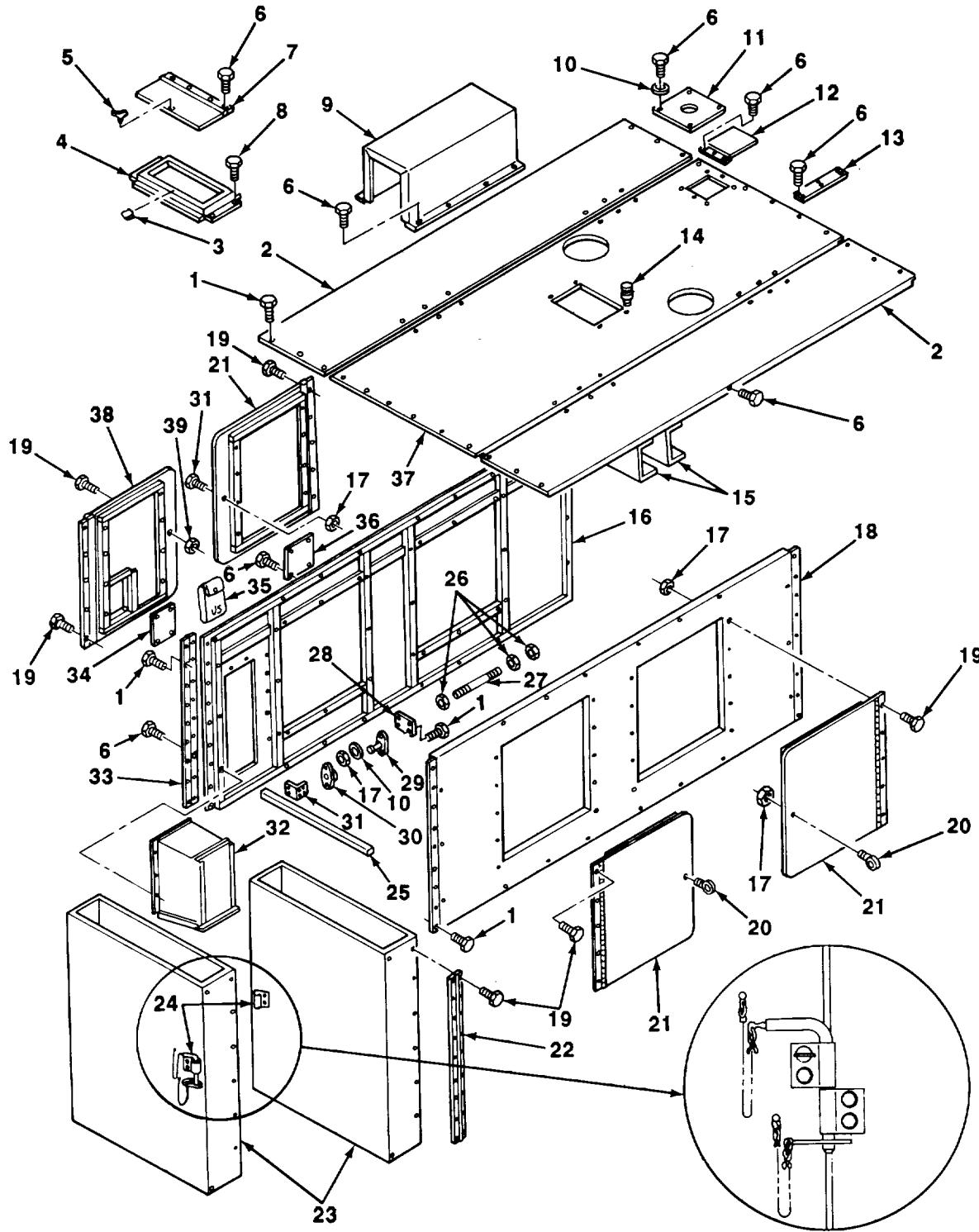

TA703033

FIGURE 61. CANOPY AND HARDWARE.

SECTION II

TM5-4310-451-24P

(1) ITEM NO	(2) SMR CODE	(3) CAGEC	(4) PART NUMBER	(5) DESCRIPTION AND USABLE ON CODES (UOC)	(6) QTY
				GROUP 18 BODY, CAB, HOOD, AND HULL	
				GROUP 1801 BODY, CAB, HOOD, AND HULL ASSEMBLIES	
				FIG. 61 CANOPY AND HARDWARE	
1	PFOZZ	80204	B1821BH031C075N	BOLT, MACHINE	48
2	XDFZZ	31654	13974	PANEL SECTION, HOOD.....	2
3	PFFZZ	78553	C31166-5618	NUT, CLIP-ON	1
4	XDFZZ	31654	22239	BASE, LIFTING BAIL C.....	1
5	PFFZZ	96906	MS51468-03	NUT, PLAIN, WING	1
6	XDOZZ	11083	5P7921	SCREW, MACHINE	72
7	XDFZZ	31654	14244	COVER, LIFTING BAIL.....	1
8	PFFZZ	11083	0S1615	BOLT, MACHINE.....	12
9	XDOZZ	31654	14164	COVER, MUFFLER.....	2
10	PFFZZ	96906	MS27183-9	WASHER, FLAT.....	12
11	XDFZZ	31654	220742	COVER, MUFFLER HOLE.....	2
12	XDOZZ	31654	13965	COVER, RADIATOR FILL.....	1
13	XDFZZ	31654	221582	PANEL, BACKING	4
14	XDFZZ	3T063	13016	JACKNUT.....	12
15	XBOZZ	31654	221579	BEAM, SUPPORT.....	2
16	XDFZZ	31654	14302	PANEL, HOUSING SIDE	1
17	PFFZZ	96906	MS51967-5	NUT, PLAIN, HEXAGON	48
18	XDFZZ	31654	13964	PANEL, HOUSING SIDE	1
19	XDOZZ	11083	1B2705	SCREW, CAP, CARRIAGE.....	54
20	PFOZZ	96906	MS51937-2	BOLT, EYE.....	4
21	XDOZZ	31654	13979	DOOR, HINGED	3
22	XDFZZ	31654	47842	HINGE, R.H.....	1
23	XDFZZ	31654	14382	DUCT, AIR INLET,	2
24	XDFZZ	31654	41525	LATCH, HOLD DOWN	2
25	XDFZZ	31654	220810	ANGLE, SUPPORT.....	1
26	PFFZZ	96906	MS51967-8	NUT, P LAIN, HEXAGON	8
27	XDFZZ	31654	222043	ROD	2
28	XDFZZ	31654	221601	PLATE, DOOR HOLDER.....	2
29	XDFZZ	31654	42067	PLUNGER, DOOR HOLDER	2
30	PAFZZ	31654	410191	SPRING, HELICAL, EXTE	2
31	XDOZZ	31654	221602	ANGLE, DOOR HOLDER	2
32	XDFZZ	31654	14303	BOX, RECESSEO SER VA.....	1
33	XDFZZ	31654	47841	HINGE L.H	1
34	XDOZZ	31654	220939	PLEXIGLASS	1
35	PFFZZ	83421	7520-00-559-9618	CASE, MAINTENANCE AN	1
36	XDFZZ	31654	220744	COVER, R.H	1
37	XDFZZ	31654	13973	TOP, HOOD, CENTER	1
38	PFOZZ	31654	13980	DOOR, ACCESS.....	1
39	XBFZZ	31654	2214	GROMMET, RUBBER	8

END OF FIGURE

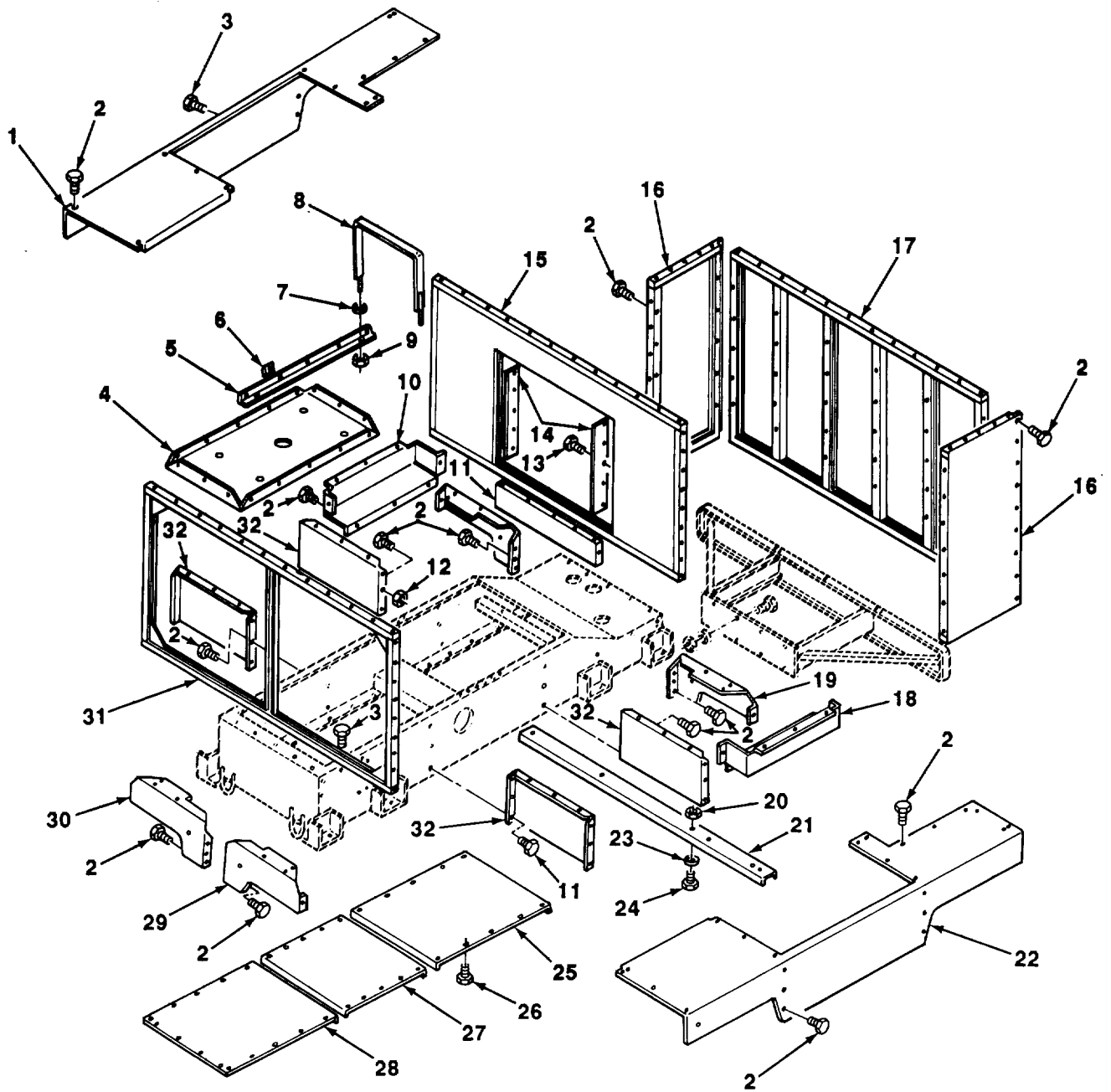

TA703034

FIGURE 62. CANOPY.

SECTION II

TM5-4310-451-24P

(1) ITEM NO	(2) SMR CODE	(3) CAGEC	(4) PART NUMBER	(5) DESCRIPTION AND USABLE ON CODES (UOC)	(6) QTY
GROUP 1812 SPECIAL PURPOSE BODIES					
FIG. 62 CANOPY ASSEMBLY					
1	XDFZZ	31654	220731	FENDER, RH	1
2	PFFZZ	80204	B1821BH031C075N	BOLT, MACHINE	198
3	PFFZZ	96906	MS90725-24	SCREW, CAP, HEXAGON H.....	20
4	XDFZZ	31654	220746	COVER, RECEIVING BOT	1
5	XDFZZ	31654	221580	ANGLE, BRACE, FEND.....	1
6	PFFZZ	78553	C31166-5618	NUT, CLIP-ON	38
7	PFFZZ	96906	MS27183-12	WASHER, FLAT.....	4
8	XDFZZ	31654	14189	STRAP, FUEL TANK	2
9	PFFZZ	96906	MS51943-33	NUT, SELF-LOCKING, HE	4
10	XDFZZ	31654	220726	PANEL, FENDER REAR.....	1
11	XDFZZ	31654	22045	FRAME & HOUSING.....	1
12	PFFZZ	96906	MS51967-5	NUT, PLAINIHEXAGON	182
13	PFFZZ	96906	MS24629-59	SCREW, TAPPING,	8
14	XDFZZ	31654	222044	BAFFLE, RUBBER.....	2
15	XDFZZ	31654	13957	FRAME, REAR.....	1
16	XDFZZ	72582	13972	PANEL, DUCT, IDE.....	2
17	XDFZZ	31654	13971	PANEL, DUCT, FRONT	1
18	XDFZZ	31654	220727	PANEL, FENDER TO FRAME	1
19	XDFZZ	72582	220748	PANEL, FENDER TO FRAME	1
20	PFFZZ	96906	MS51967-23	NUT, PLAIN, HEXAGON	12
21	XDFZZ	31654	221614	SUPPORT, RECEIVER.....	2
22	XOFZZ	31654	220730	FENDER L.H.....	1
23	PFFZZ	96906	MS35338-51	WASHER, LOCK.....	12
24	PFFZZ	96906	MS90728-185	SCREW, CAP, HEXAGON H.....	12
25	XDOZZ	31654	220936	COVER, BOTTOM REAR	1
26	PFOZZ	24617	172455	SCREW, TAPPING.	34
27	XDOZZ	31654	220937	COVER, BOTTOM CENT	1
28	XDFZZ	31654	220938	COVER, BOTTOM FRONT	1
29	XDFZZ	31654	220749	PANEL, FENDER TO FRAME	1
30	XDFZZ	31654	220748	PANEL, FENDER TO FRAME	1
31	XDFZZ	31654	13959	FRAME, FRONT	1
32	XDFZZ	31654	220747	PANEL, FENDER TO FRAME	4

END OF FIGURE

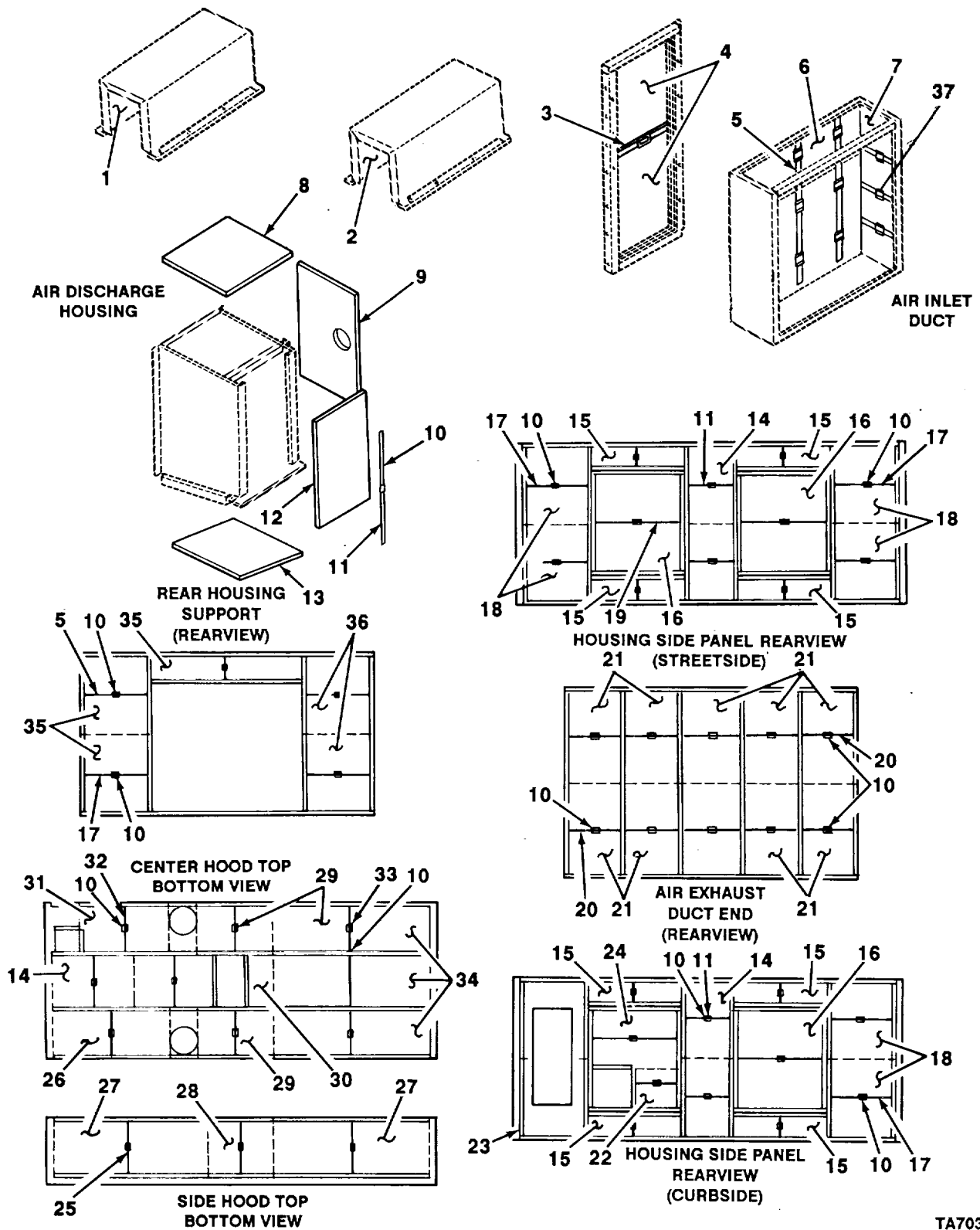

TA703035

FIGURE 63. SOUND CONTROL PANELS.

SECTION II

TM5-4310-451-24P

(1) ITEM NO	(2) SMR CODE	(3) CAGEC	(4) PART NUMBER	(5) DESCRIPTION AND USABLE ON CODES (UOC)	(6) QTY
GROUP 1812 SPECIAL PURPOSE BODIES					
FIG. 63 SOUND CONTROL PANELS					
1	PFFZZ	31654	47823-018	PANEL, BODY, VEHICULA	2
2	PFFZZ	31654	47823-017	PANEL, BUILDING, PREF	4
3	MFFZZ	31654	47829-55 IN	STRAP 55IN LONG MAKE FROM STRAP P/ N 47829.....	2
4	XDFZZ	31654	47823-015	PANEL, FIBERGLASS.....	4
5	MFFZZ	31654	47829-1X	STRAP, STEEL 180IN LONG MAKE FROM STRAP P/N 47829	5
6	PAFZZ	31654	47823-045	PANEL, FIBERGLASS	6
7	PFFZZ	31654	47823-046	PANEL, BUILDING, PREF	4
8	PAFZZ	31654	47823-043	PANEL, BUILDING, PREF	1
9	XDFZZ	31654	47823-044	PANEL, FIBERGLASS.....	1
10	PFFZZ	31654	47820	BUCKLE STRAPPING	216
11	MFFZZ	31654	47829-32 IN	STRAP 32IN LONG MAKE FROM STRAP P/ N 47829.....	7
12	PAFZZ	31654	47823-041	PANELFIBERGLASS.....	1
13	PFFZZ	31654	47823-040	PANEL, BUILDING, PREF	1
14	XDFZZ	31654	47823-002	PANEL, FIBERGLASS.....	5
15	XDFZZ	31654	47823-003	PANEL, FIBERGLASS.....	8
16	PAFZZ	31654	47823-012	PANEL, BUILDING, PREF	3
17	MFFZZ	31654	47829-42 IN	STRAP 42IN LONG MAKE FROM STRAP P/ N 47829.....	10
18	XDFZZ	31654	47823-001	PANEL, FIBERGLASS.....	6
19	MFFZZ	31654	47829-57 IN	STRAP 57IN LONG MAKE FROM STRAP P/ N 47829.....	4
20	MFFZZ	31654	47829-192 IN	STRAP 192IN LONG MAKE FROM STRAP P/ N 47829.....	3
21	PAFZZ	31654	47823-014	PANEL , BUILDING, PREF	10
22	XDFZZ	31654	47823-020	PANEL, FIBERGLASSL.....	1
23	PAFZZ	31654	13978	SEAL, RUBBER ANGLE DOOR.....V	
24	PFFZZ	31654	47823-019	PANEL, BUILDING, PREF	1
25	MFFZZ	31654	47829-38 IN	STRAP 38IN LONG MAKE FROM STRAP P/ N 47829.....	6
26	PFFZZ	31654	47823-016	PANEL, BUILDING, PREF	1
27	PFFZZ	31654	47823-007	PANEL, BUILDING, PREF	4
28	XDFZZ	31654	47823-008	PANEL, FIBERGLASS.....	2
29	PFFZZ	31654	47823-005	PANEL, BUILDING, PREF	3
30	XDFZZ	31654	47823-006	PANEL, FIBERGLASS.....	1
31	XDFZZ	31654	47823-013	PANEL, FIBERGLASS.....	1
32	MFFZZ	31654	47829-34 IN	STRAP 34IN LONG MAKE FROM STRAP P/ N 47829.....	6
33	MFFZZ	31654	47829-100 IN	STRAP 100IN LONG MAKE FROM STRAP P/ N 47829.....	2
34	PFFZZ	31654	47823-004	PANEL, BUILDING, PREF	3
35	PFFZZ	31654	47823-010	PANEL , BUILDING, PREF	1
36	XDFZZ	31654	47823-009	PANEL, FIBERGLASS.....	1
37	MFFZZ	31654	47829-140 IN	STRAP 140IN LONG MAKE FROM STRAP P/ N 47829.....	6

END OF FIGURE

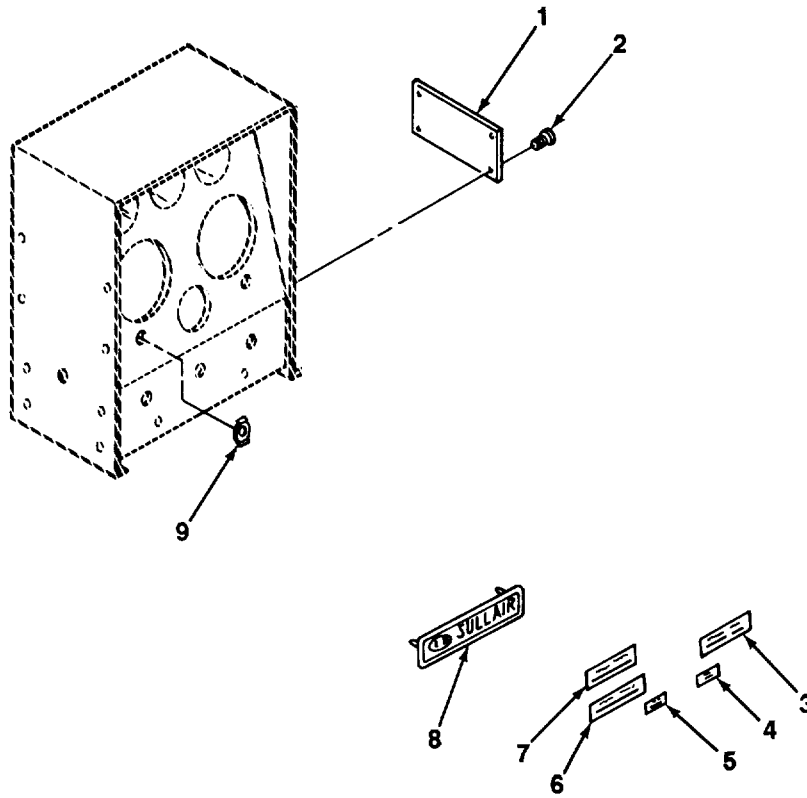

TA703036

FIGURE 64. DATA PLATES.

SECTION II

TM5-4310-451-24P

(1) ITEM NO	(2) SMR CODE	(3) CAGEC	(4) PART NUMBER	(5) DESCRIPTION AND USABLE ON CODES (UOC)	(6) QTY
-------------------	--------------------	--------------	-----------------------	--	------------

GROUP 22 BODY, CHASSIS, AND HULL
ACCESSORY ITEMS

GROUP 2210 DATA PLATES AND
INSTRUCTION HOLDERS

FIG. 64 DATA PLATES

1	XDOZZ	31654	40052	PLATE, SERIAL NUMBER.....	1
2	PFOZZ	81349	M24243/1-B406	RIVET, BLIND	4
3	XDOZZ	31654	40558	DECAL, STARTER	1
4	XDOZZ	31654	44210	DECAL, RUN.....	1
5	XDOZZ	31654	44209	DECAL, START	1
6	XDOZZ	31654	42585	DECAL, SAFETY	1
7	XDOZZ	31654	40559	DECAL, ENGINE SWITCH	1
8	XDOZZ	31654	41043	PLATE, NAME.....	1
9	XDOZZ	31654	40607	PLATE, ON/OFF	1

END OF FIGURE

64-1

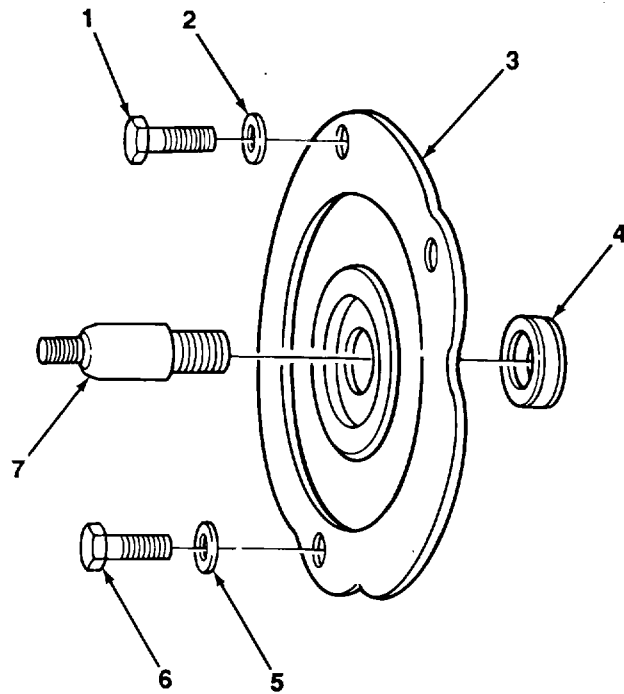

TA703037

FIGURE 65. TACHOMETER DRIVE.

SECTION II

TM5-4310-451-24P

(1) ITEM NO	(2) SMR CODE	(3) CAGEC	(4) PART NUMBER	(5) DESCRIPTION AND USABLE ON CODES (UOC)	(6) QTY
				GROUP 47 GAGES (NONELECTRICAL), WEIGHING AND MEASURING DEVICES	
				GROUP 4701 INSTRUMENTS	
				FIG. 65 TACHOMETER DRIVE	
1	PFOZZ	72582	179882	SCREW, CAP, HEXAGON H.....	4
2	PFOZZ	72582	5132715	WASHER, FLAT.....	2
3	PFOZZ	72582	5125153	END FITTING, FLEXIBL.....	1
4	PFOZZ	72582	3202615	SEAL, PLAIN ENCASED.....	1
5	PFOZZ	72582	1568220	WASHER, FLAT.....	1
6	PFOZZ	80204	B1821BH04C100N	SCREW, CAP, HEXAGON H.....	1
7	PFOZZ	72582	3224992	SHAFT TACHOMETER DRI.....	1

END OF FIGURE

65-1

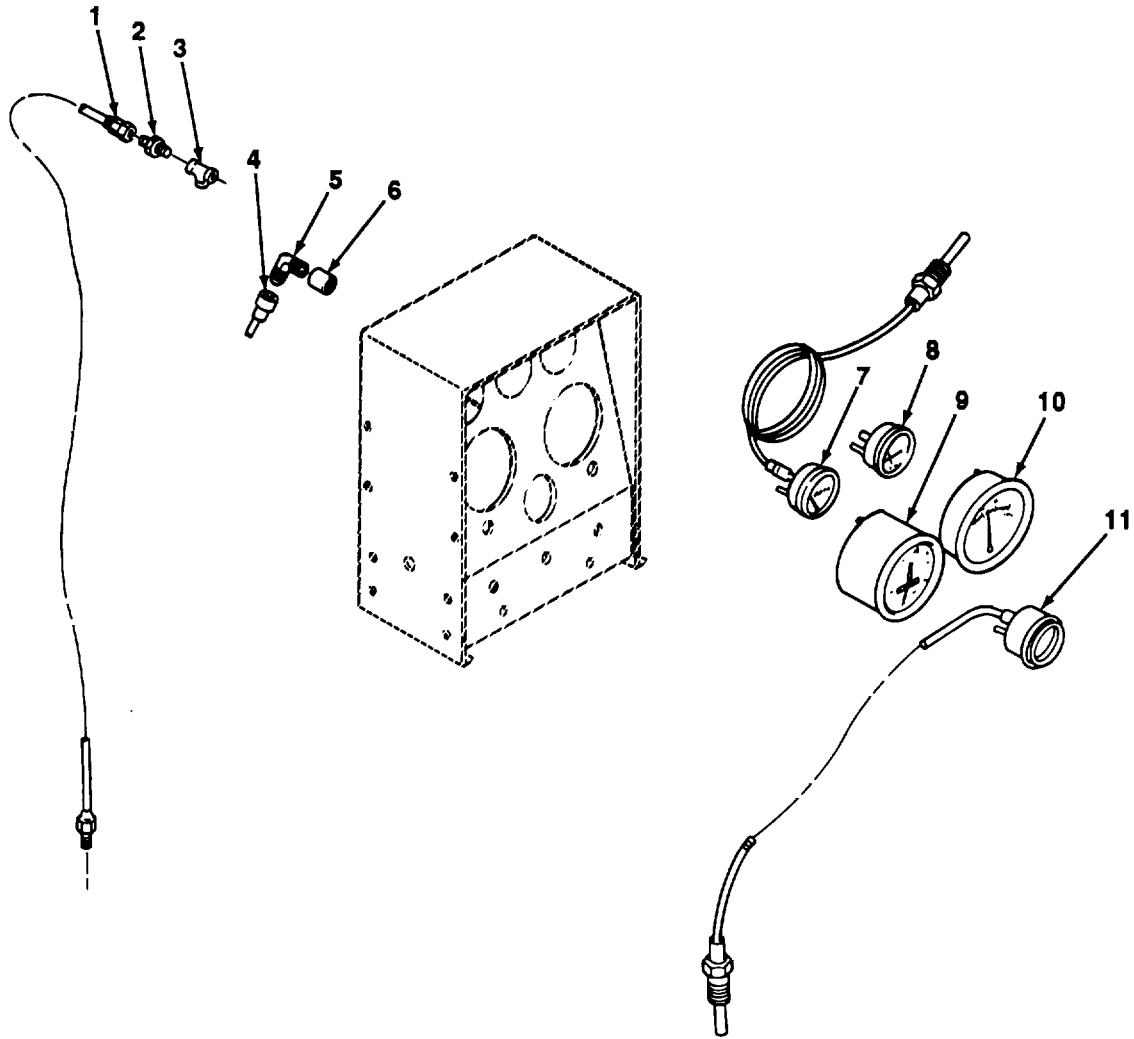

TA703038

FIGURE 66. GAGES, MOUNTINGS, LINES, AND FITTINGS.

SECTION II

TM5-4310-451-24P

(1) ITEM NO	(2) SMR CODE	(3) CAGEC	(4) PART NUMBER	(5) DESCRIPTION AND USABLE ON CODES (UOC)	(6) QTY
				GROUP 4702 GAGES, MOUNTINGS, LINES9 AND FITTINGS	
				FIG. 66 GAGES, MOUNTINGS, LINES, AND FITTINGS	
1	XBOZZ	31654	40411	HOSE ASSEMBLY	1
2	PFOZZ	72983	248X4	ADAPTER, STRAIGHT, PI.....	1
3	PFOZZ	96906	MS14303-2P02	TEE, PIPE	1
4	XBOZZ	31654	40396	HOSE ASSEMBLY,.....	1
5	PFOZZ	70334	20723	ELBOW, PIPE TO TUBE	1
6	PFOZZ	88044	AN910-2	COUPLING, PIPE	1
7	XBOZZ	57733	D356AJ	GAGE, WATER TEMPERAT	1
8	PFOZZ	57733	82208	GAGE, PRESSURE, DIAL	1
9	XBOZZ	70040	6468087	HOURMETER,	1
10	XBOZZ	83179	A215428	GAUGE, RECEIVER	1
11	XBOZZ	57733	361A288	GAUGE, COMPRESSOR	1

END OF FIGURE

66-1

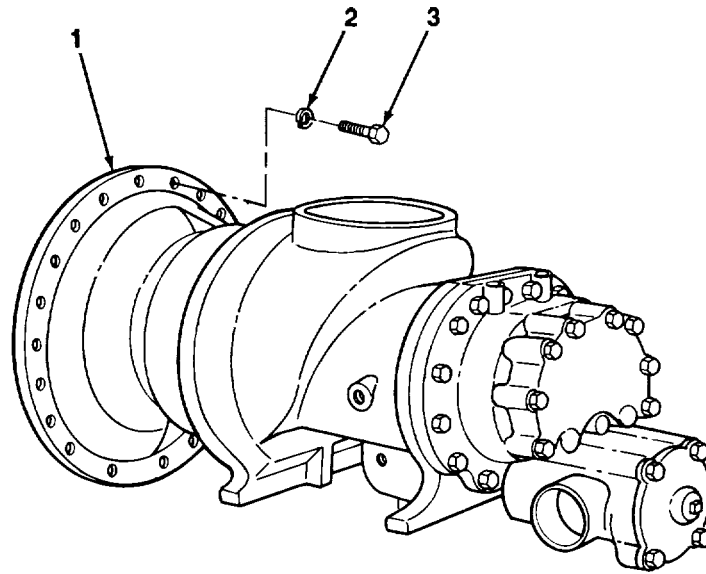

TA703039

FIGURE 67. AIR COMPRESSOR ASSEMBLY.

SECTION II

TM5-4310-451-24P

(1) ITEM NO	(2) SMR CODE	(3) CAGEC	(4) PART NUMBER	(5) DESCRIPTION AND USABLE ON CODES (UOC)	(6) QTY
				GROUP 50 PNEUMATIC EQUIPMENT	
				GROUP 5000 AIR COMPRESSOR ASSEMBLY	
				FIG. 67 AIR COMPRESSOR ASSEMBLY	
1	PBFHH	31654	10947-110	COMPRESSOR UNIT, ROT.	1
2	PFFZZ	96906	MS35338-47	WASHER, LOCK.....	24
3	PAFZZ	80204	B1821BH044C175N	SCREW, CAP, HEXAGON H.....	24

END OF FIGURE

67-1

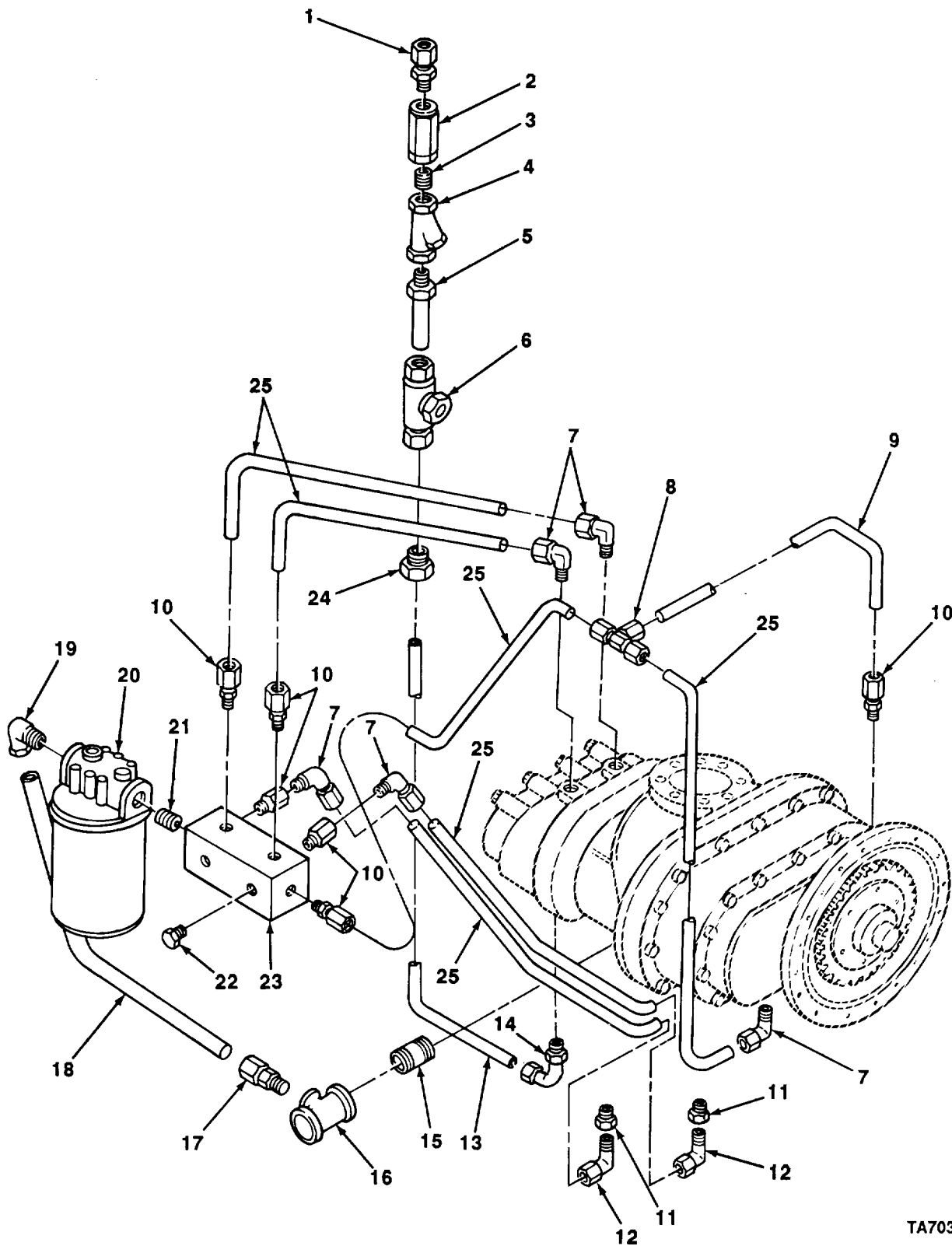

TA703040

FIGURE 68. COMPRESSOR OIL FILTER AND LINES.

SECTION II

TM5-4310-451-24P

(1) ITEM NO	(2) SMR CODE	(3) CAGEC	(4) PART NUMBER	(5) DESCRIPTION AND USABLE ON CODES (UOC)	(6) QTY
GROUP 5006 LUBRICATION SYSTEM					
FIG. 68 COMPRESSOR OIL FILTER AND LINES					
1	PFOZZ	79470	68X5X4	ADAPTER, STRAIGHT, PI.....	1
2	PFOZZ	24346	F152	INDICATOR, SIGHT, LIQ.....	1
3	PFOZZ	96906	MS51846-20	NIPPLE, PIPE	1
4	PFOZZ	31654	41300	STRAINER, SEDIMENT	1
5	PFOZZ	31654	220956-093	RESTRICTOR, FLUID FL.	1
6	PFOZZ	30327	72F	TEE, PIPE TO TUBE	1
7	PFOZZ	79470	69X6	ELBOW, PIPE TO TUBE	5
8	PFOZZ	79470	64X6	TEE, TUBE.....	1
9	PAOZZ	31654	221080	TUBE, BENT, METALLIC 3/8 INCH.C	1
10	PFOZZ	79470	168X6	ADAPTER, STRAIGHTG, PI.....	6
11	PFOZZ	30554	71-4872	REDUCER, PIPE	2
12	PFOZZ	81343	6-2 120202BA	ELBOW, PIPE TO TUBE	2
13	PFOZZ	31654	221084	TUBE, BENT, METALLIC	1
14	PFOZZ	72216	169X8X4	ELBOW, PIPE TO TUBE	1
15	PFOZZ	96906	MS51846-102	NIPPLE, PIPE	1
16	XDOZZ	82666	632-1-1/4X1X3/4	TEE, REDUCING	1
17	PFOZZ	79470	68X12X12	CONNECTOR TUBING, ST.....	1
18	PAOZZ	31654	221086	TUBE, BENT, METALLIC 3/4 INCH.....	1
19	PFOZZ	79470	69X12X12	ELBOW, TUBE.....	1
20	PAOZZ	07988	SAF29G12P	FILTER, FLUID	1
21	PFOZZ	96906	MS51846-77	NIPPLE, PIPE	1
22	PFOZZ	96906	MS14314-2X	PLUG, PIPE	1
23	PFOZZ	31654	220945	MANIFOLD, HYDRAULIC.....	1
24	PFOZZ	79470	68X6X8	ADAPTER, STRAIGHT, PI.....	1
25	MOOZZ	81349	M3520-A20EO-4B-X	TUBE, 3/8 CUT TO LENGTH MAKE FROM TUBE P/N M3520-A20EO4B.....	5

END OF FIGURE

68-1

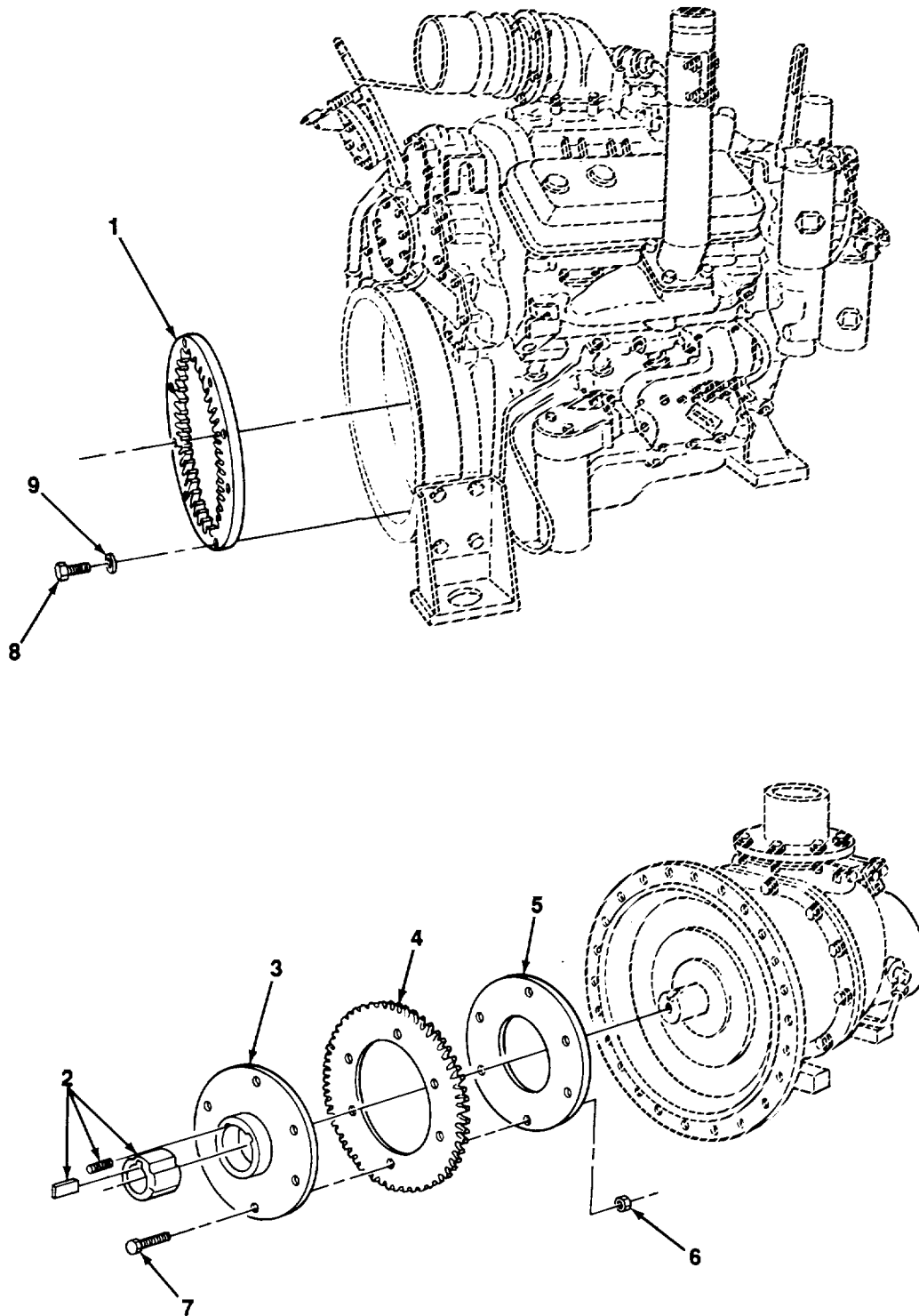

FIGURE 69. COMPRESSOR DRIVE.

TA703041

SECTION II

TM5-4310-451-24P

(1) ITEM NO	(2) SMR CODE	(3) CAGEC	(4) PART NUMBER	(5) DESCRIPTION AND USABLE ON CODES (UOC)	(6) QTY
				GROUP 5007 COMPRESSOR DRIVE	
				FIG. 69 COMPRESSOR DRIVE	
1	PFFZZ	31654	44766	RING, DRIVE PLATEITR	1
2	PFFZZ	31654	44763	BUSHING, TAPERED	1
3	PFFZZ	31654	26527	HUB, BODY	1
4	PFFZZ	31654	12888	GEAR, SPUR	1
5	PFFZZ	31654	26470	PLATE, MOUNTING	1
6	PFFZZ	11083	6V5729	NUT, SELF-LOCKING, HE	1
7	PAFZZ	80204	B1821BH044C175N	SCREW, CAP, HEXAGON H.....	6
8	PFFZZ	96906	MS90728-113	SCREW, CAP, HEXAGON H.....	8
9	PFFZZ	24617	187130	WASHER, LOCK.....	8

END OF FIGURE

69-1

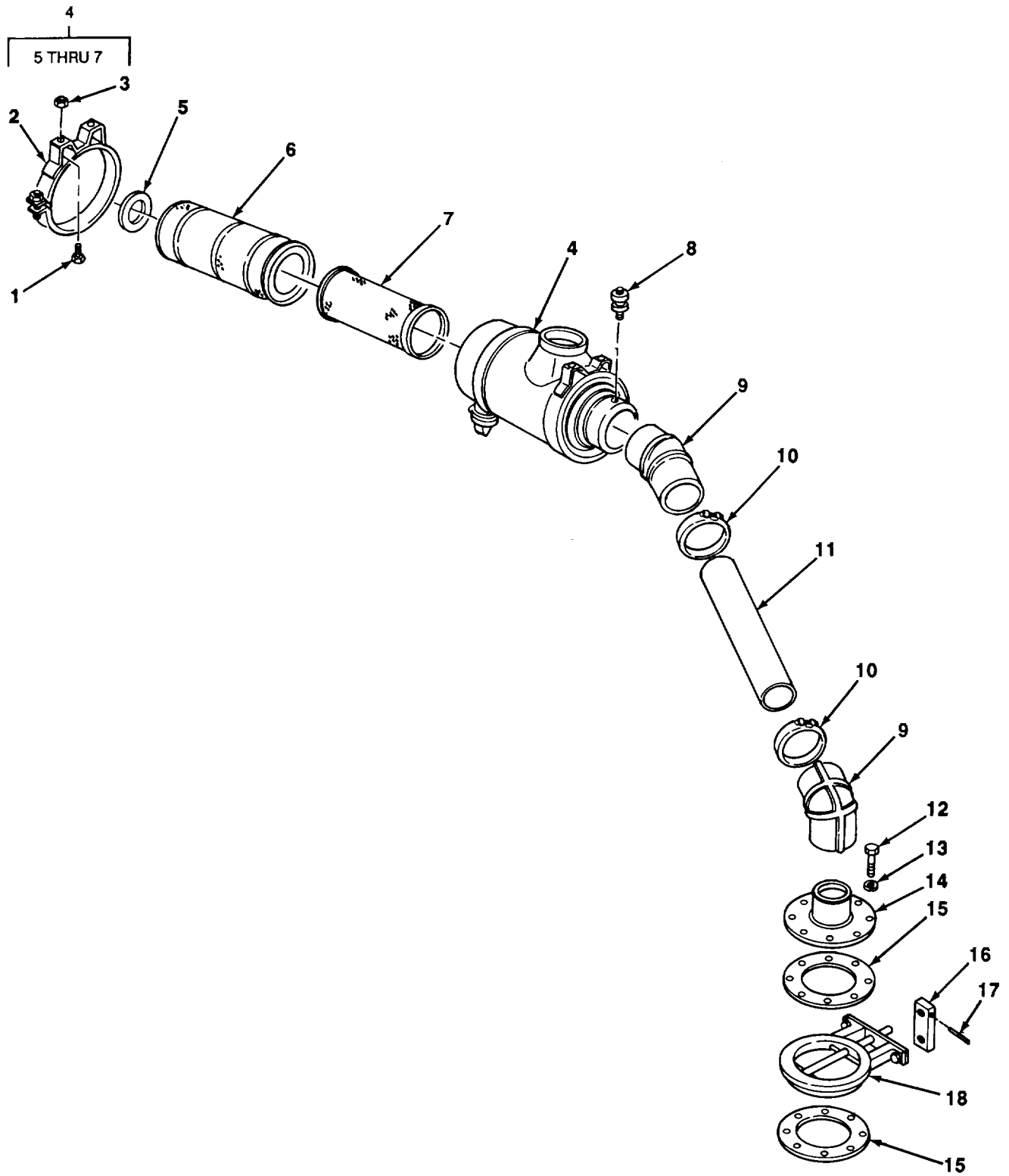

FIGURE 70. COMPRESSOR AIR CLEANER.

TA703042

SECTION II

TM5-4310-451-24P

(1) ITEM NO	(2) SMR CODE	(3) CAGEC	(4) PART NUMBER	(5) DESCRIPTION AND USABLE ON CODES (UOC)	(6) QTY
GROUP 5008 AIR INTAKES					
FIG. 70 COMPRESSOR AIR CLEANER					
1	PFOZZ	96906	MS90725-34	BOLT, MACHINE	4
2	XDOZZ	18265	AH00-0350	CLAMP, HOSE.....	2
3	PFOZZ	96906	MS51967-5	NUT, PLAIN, HEXAGON.	4
4	XBOOO	18265	FVG14-0195	AIR CLEANER INTAKE	1
5	XBOZZ	18265	P01-846	WASHER, SPECIAL	1
6	PAOZZ	18265	P12-4861	FILTER ELEMENT, INTA.....	1
7	PAOZZ	18265	P12-4860	FILTER ELEMENT, INTA.....	1
8	PFOZZ	18265	RAX00-2351	INDICATOR, PRESSURE.....	1
9	PAOZZ	18265	P10-5547	ELBOW, RUBBER	2
10	XBOZZ	66295	RMT172	CLAMP, HOSE.....	4
11	PFOZZ	31654	25100	TUBE, METALLIC	1
12	PFOZZ	96906	MS90728-117	SCREW, CAP, HEXAGON H.....	8
13	PFOZZ	80045	23MS35338-10	WASHER, LOCK.....	8
14	XDOZZ	31654	14094	DUCT, ADAPTER	1
15	PAOZZ	31654	40696	GASKET	2
16	XBOZZ	31654	20687	LEVER, INLET, VALVE.....	1
17	PFOZZ	96906	M551963-83	SETSCREW	1
18	XBOZZ	76459	25AW	VALVE, INLET.....	1

END OF FIGURE

70-1

27
28 THRU 51

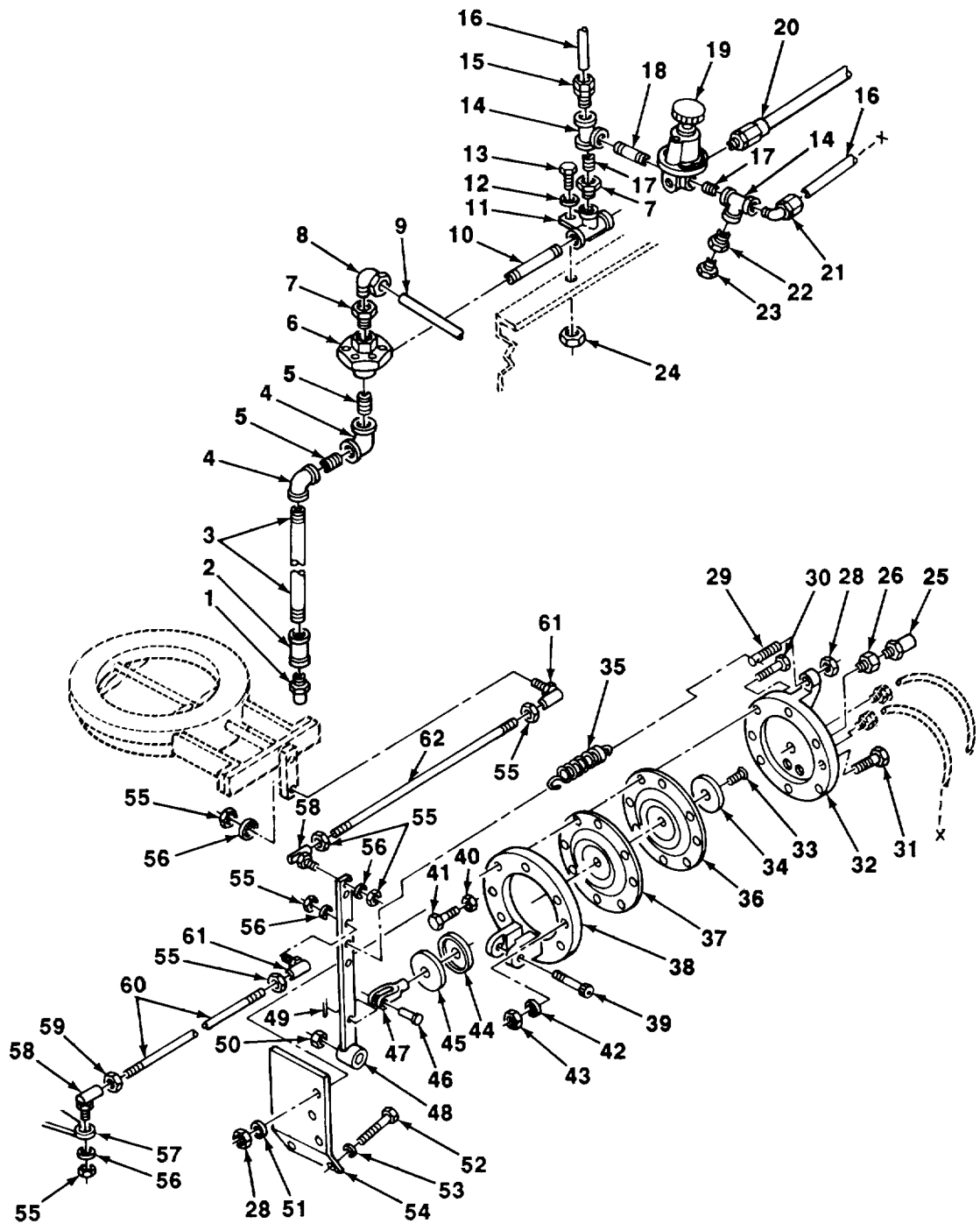

TA703043

FIGURE 71. CAPACITY CONTROL SYSTEM.

SECTION II

TM5-4310-451-24P

(1) ITEM NO	(2) SMR CODE	(3) CAGEC	(4) PART NUMBER	(5) DESCRIPTION AND USABLE ON CODES (UOC)	(6) QTY
GROUP 5009 UNLOADER SYSTEM COMPONENTS					
FIG. 71 CAPACITY CONTROL SYSTEM					
1	PFOZZ	31654	43196	MUFFLER, INTAKE BLOWDOWN VALVE	1
2	PAOZZ	72423	1240-150	COUPLING, PIPE	1
3	PFOZZ	12793	920417	PIPE, METALLIC.....	1
4	PAOZZ	72423	1106-150	ELBOW, PIPE	2
5	PFOZZ	96906	MS51846-77	NIPPLE, PIPE	2
6	XBOZZ	31654	40278	VALVE, BLOWDOWN	1
7	PFOZZ	81348	WWP471BDQBUEB	BUSHING, PIPE.....	2
8	PFOZZ	96906	MS51815-5P	ELBOW, PIPE TO TUBE	1
9	PFOZZ	81349	M3520-AIOC02B	TUBE, METALLIC	1
10	PFOZZ	12793	920417	PIPE, METALLIC.....	1
11	XDOZZ	72582	11083	SUPPORT, BLOWDOWN VA	1
12	PFOZZ	24617	187130	WASHER, LOCK.....	1
13	PFOZZ	96906	MS90728-111	SCREW, CAP, HEXAGON H.....	1
14	PAOZZ	96906	MS14303-2P04	TEE, PIPE	2
15	PFOZZ	81343	6-4 060102BA	ADAPTER, STRAIGHT,PI.....	1
16	PFOZZ	81349	M3520-A40D03B	TUBE, METALLIC	2
17	PFOZZ	96906	MS51846-20	NIPPLE, PIPE	2
18	PFOZZ	96906	MS51846-27	NIPPLE, PIPE	1
19	PAOZZ	75218	10162BP	VALVE, REGULATING, FL	1
20	XBOZZ	01276	FC107-12	HOSE, NONMETALLIC	1
21	PFOZZ	79470	7405X5X4	ELBOW, PIPE TO TUBE	1
22	PFOZZ	15434	S955	BUSHING, PIPE.....	1
23	XBOZZ	29676	BB1	VALVE, DRAIN.....	1
24	PFOZZ	96906	MS51967-14	NUT, PLAIN, HEXAGON	1
25	PFOZZ	31654	44916	MUFFLER, INTAKE	1
26	XDOZZ	72582	26367	ORIFICE.....	1
27	PAOOD	31654	11889	CONTROL ASSEMBLY, EN REAR	1
28	PFOZZ	96906	MS51967-8	NUT,PLAIN, HEXAGON	6
29	XOOZZ	31654	21636	PIN, STRAIGHT, THREAD	1
30	PAOZZ	96906	MS90725-68	SCREW CAP, HEXAGON H.....	4
31	PAOZZ	96906	MS90728-42	BOLT, MACHINE	3
32	XDOZZ	31654	26168	COVER.....	1
33	PAOZZ	31654	41264	SCREW, MACHINE	1
34	PAOZZ	31654	21172	WASHERILOCK.....	1
35	PAOZZ	31654	41273	SPRING, HELICAL, EXTE	1
36	XDOZZ	31654	41270	DIAPHRAGM, ACTUATOR INTERNAL.....	1
37	PAOZZ	31654	41269	DIAPHRAGM, ACTUATOR EXTERNAL.....	1
38	XBOZZ	31654	21635	BODY, CONTROL	1
39	PFOZZ	96906	MS9492-32	BOLT, MACHINE	1
40	PFOZZ	96906	MS51968-5	MUT, PLAIN HEXAGON	1
41	PAOZZ	96906	MS90726-40	BOLT, MACHINE	1
42	PFOZZ	96906	MS35338-45	WASHER, LOCK	3
43	PAOZZ	96906	MS51967-5	NUT PLAIN, HEXAGON	3
44	PAOZZ	31654	42538	CUP, COMPRESSION.....	1
45	PAOZZ	31654	20094	WASHER, RECESSED.....	1
46	PAOZZ	72582	114783	PIN, STRAIGHTIHEADED	1
47	PAOZZ	71843	2708-2A	CLEVIS, ROD END	1

SECTION II

TM5-4310-451-24P

(1) ITEM NO	(2) SMR CODE	(3) CAGEC	(4) PART NUMBER	(5) DESCRIPTION AND USABLE ON CODES (UOC)	(6) QTY
48	XDOZZ	31654	110084	CONNECTING LINK,RIG.....	1
49	PFOZZ	96906	MS24665-132	PIN,COTTER	1
50	PFOZZ	96906	MS51943-33	NUT,SELF-LOCKING,HE	1
51	PFOZZ	96906	MS35338-46	WASHER,LOCK.....	4
52	PFOZZ	96906	MS90727-74	SCREW,CAP,HEXAGON H.....	2
53	PFOZZ	96906	M535338-46	WASHER, LOCK.....	2
54	XDOZZ	72582	12080	BRACKET, CONTROL.....	1
55	PAOZZ	88044	AN316-4R	NUT,PLAIN,HEXAGON	6
56	PFOZZ	96906	MS35338-45	WASHER,LOCK.....	4
57	PBFZZ	72582	5123880	BELL CRANK.....	1
58	XBOZZ	78643	SR1O8GLH	BALL JOINT L. H	2
59	XDOZZ	88044	AN316-4L	JAMNUT.....	2
60	XBOZZ	31654	20281	ROD, CONTROL ENGINE.	1
61	XBOZZ	78643	SR1O8G	BALL JOINT R. H.....	2
62	XBOZZ	31654	12482	ROD, CONTROL COMP.....	1

END OF FIGURE

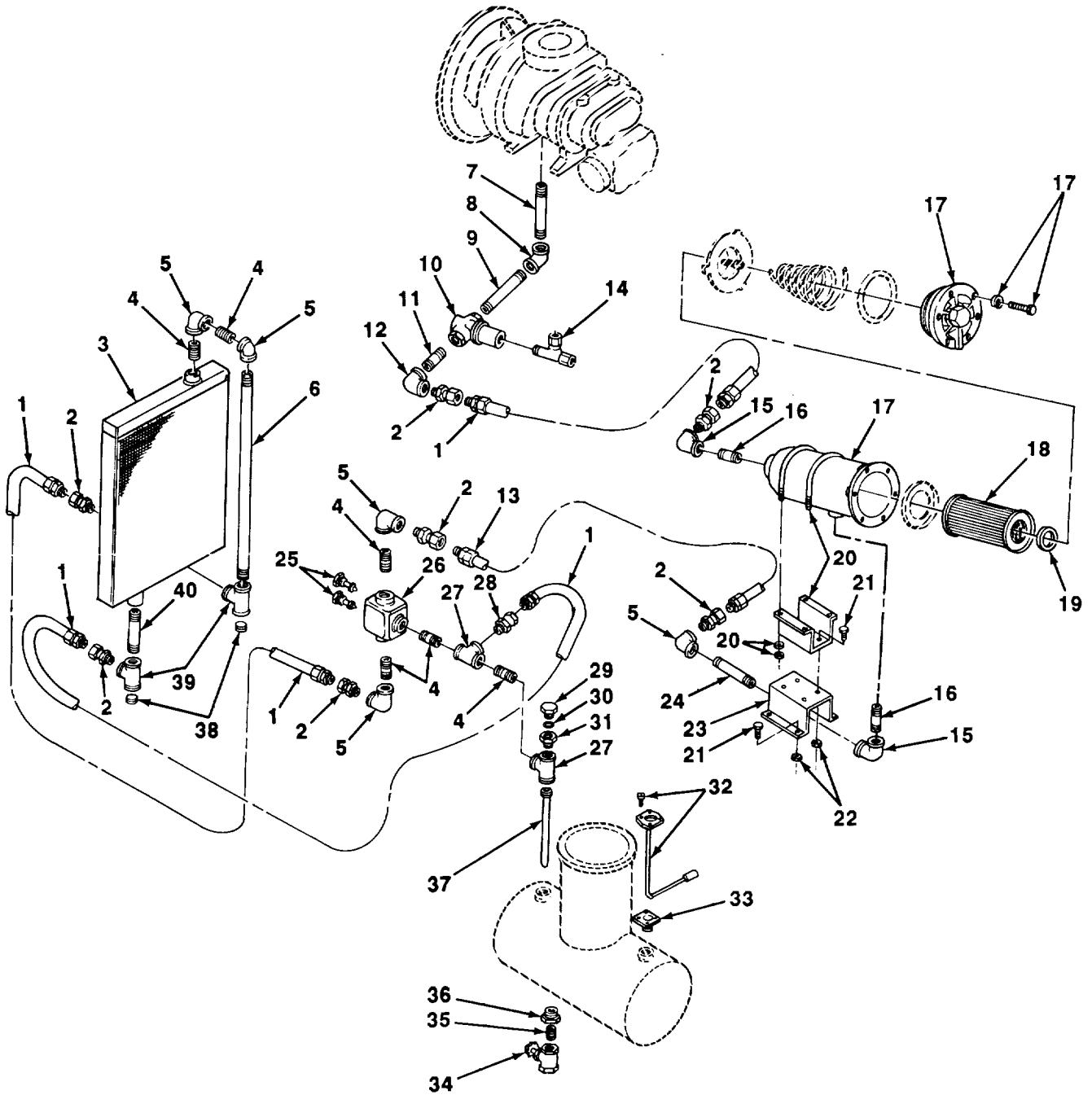

TA703044

FIGURE 72. OIL COOLER AND FILTER.

SECTION II

TM5-4310-451-24P

(1) ITEM NO	(2) SMR CODE	(3) CAGEC	(4) PART NUMBER	(5) DESCRIPTION AND USABLE ON CODES (UOC)	(6) QTY
GROUP 5010 COMPRESSOR COOLING AND HEATING					
FIG. 72 OIL COOLER AND FILTER					
1	PFOZZ	31654	41512	HOSE ASSEMBLY, NONME	3
2	PFOZZ	81343	24-24 140130C	COUPLING, PIPE	7
3	PFFHH	41197	1E1995	COOLER, FLUID.....	1
4	PFOZZ	96906	MS51846-134	NIPPLE, PIPE	6
5	PAOZZ	96906	MS14303-1H24	ELBOWPIPE	5
6	PFOZZ	15942	4710AS00538	PIPE, METALLIC.....	1
7	PFOZZ	96906	MS51846-180	NIPPLE, PIPE	1
8	XDOZZ	82666	602-2-1/2X2	ELBOW, REDUCING	1
9	PFOZZ	96906	MS51846-158	NIPPLE, PIPE	1
10	PFOZZ	31654	14098	VALVE, LIFT-CHECK.....	1
11	PFOZZ	96906	MS51846-152	NIPPLE, PIPE	1
12	XDOZZ	82666	602-2X1-1/2	ELBOW, REDUCING	1
13	XDOZZ	31654	40289	HOSE ASSY.....	1
14	PFOZZ	79470	7755X4X4X4	TEE, PIPE TO TUBE	1
15	XDOZZ	82666	602-1-1/2X1-1/4	ELBOW, REDUCING	2
16	PFOZZ	96906	MS51846-115	NIPPLE, PIPE	2
17	PAOZZ	02249	FLR312-1MDNE	FILTER, FLUID	1
18	PAOZZ	02249	K24003	FILTER ELEMENT, FLUI	1
19	XDOZZ	72582	46482	SEAL	1
20	XDOZZ	31654	41014	BRACKET FILTER MOUN.....	1
21	PFOZZ	96906	MS90725-34	BOLT, MACHINE	14
22	PAOZZ	12603	61D5H	NUT, PLAIN, HEXAGON	14
23	XDFZZ	31654	222047	BRACKET OIL FILTER	1
24	PFOZZ	96906	MS51846-126	NIPPLE, PIPE	1
25	PAOZZ	53705	10997	VALVE , RELIEF, PRESSU	2
26	XDOZZ	31654	20382	HOUSING, TERMINAL	1
27	XDOZZ	96906	MS14303-2P24	TEE, PIPE	2
28	PFOZZ	81343	24-24 140330C	ELBOW, PIPE	1
29	PFOZZ	31654	40029	PLUG, MACHINE THREAD	1
30	PFOZZ	31654	40102	PACKING, PREFORMED	1
31	PFOZZ	31654	20044	ADAPTER BUSHING	1
32	PFOZZ	31654	40374	GAGE, LIQUID QUANTIT	1
33	XDOZZ	31654	40463	ADAPTOR, GAUGE	1
34	PFOZZ	31654	41574	VALVE, GATE	1
35	PFOZZ	96906	MS51846-58	NIPPLE, PIPE	1
36	PAOZZ	81348	WWP471-BDQBCEB BUSHING, PIPE	1
37	PFOZZ	31654	20763	TUBE ASSEMBLY, METAL	1
38	PAOZZ	96906	MS14314-4X	PLUG, PIPE	2
39	XDOZZ	82666	632-1-1/2XI/2XI-1/2	TEE, REDUCING	2
40	PFOZZ	15942	4710AS00538	PIPE, METALLIC.....	1

END OF FIGURE

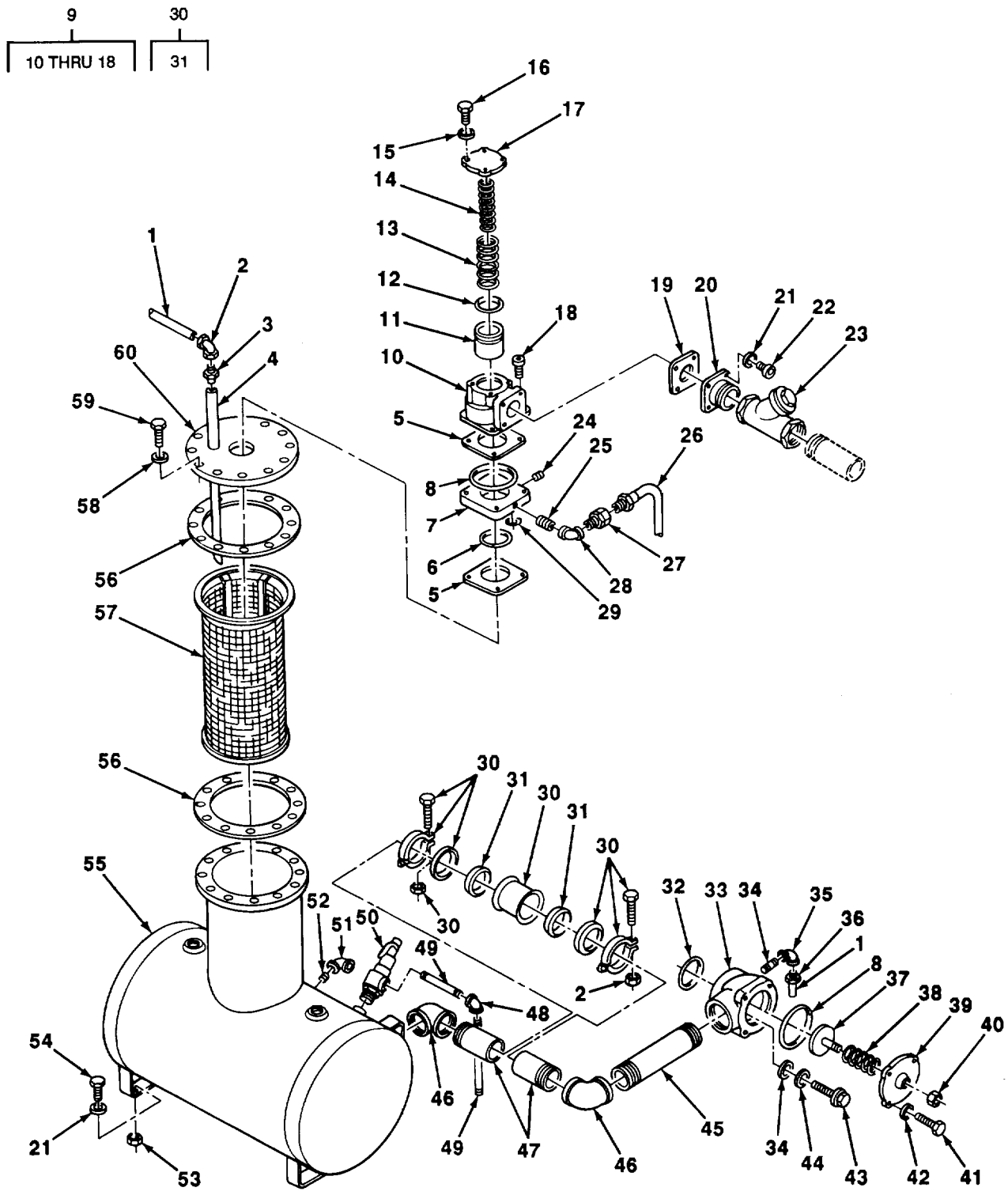

TA703045

FIGURE 73. AIR DISCHARGE SYSTEM.

SECTION II

TM5-4310-451-24P

(1) ITEM NO	(2) SMR CODE	(3) CAGEC	(4) PART NUMBER	(5) DESCRIPTION AND USABLE ON CODES (UOC)	(6) QTY
GROUP 5015AIR DISCHARGE SYSTEM					
FIG. 73 AIR DISCHARGE SYSTEM					
1	PFOZZ	81349	M3520-A40D03B	TUBE, METALLIC	2
2	XDOZZ	794670	7505X5	ELBOW, FLEXIBLE	1
3	PBOZZ	96906	MS39179-9	AOAPTER, STRAIGHT, PI.,	1
4	XDOZZ	31654	25604	TUBE OIL RETURN	1
5	PAFZZ	31654	49202	GASKET.	2
6	PAFZZ	31654	826502-244	PACKING, PREFORMED	1
7	PFFZZ	31654	20619	ADAPTER, STRAIGHTG, FL PLATE VALVE	1
8	PAFZZ	31654	826502-259	PACKING, PREFORMED	2
9	PAFFF	31654	11054	VALVE, MINIMUM PRESS	1
10	XDFZZ	31654	20289	HOUSING.....	1
11	XDFZZ	31654	20290	PIS TON, VALVE	1
12	PAFZZ	07322	Q4342-514AD	PACKING, PREFORMED	D 1
13	PAFZZ	31654	40272	SPRING, HELICAL, COMP.....	1
14	XDFZZ	31654	40633	SPRING, HELICAL, COMP.....	1
15	PFFZZ	96906	MS35335-34	WASHER, LOCK	4
16	PAFZZ	11083	4K5175	BOLT, MACHINE	4
17	XDFZZ	316546	20291	COVER, VALVE.....	1
18	PAFZZ	96906	MS51095-420	SCREW, CAP, HEXAGON H.....	4
19	PAOZZ	31654	40462	GASKET	1
20	XDOZZ	72582	11142	ADAPTER, STRAIGHT-.....	1
21	PFOZZ	96906	MS35338-48	WASHER, LOCK-	8
22	PAOZZ	96906	MS90725-113	SCREW, CAP, HEXAGON H.....	4
23	XDOZZ	31654	42047	VALVE, CHECK	1
24	PAOZZ	72582	113175	PLUG, PIPE	1
25	XDOZZ	96906	MS51846-77	NIPPLE, PIPE	1
26	XDOZZ	15942	4710AS00538	NIPPLE, PIPE	1
27	PBOZZ	29510	102729R1	COUPLING, PIPE	1
28	PAOZZ	96906	MS14303-1H12	ELBOW, PIPE	1
29	PAFZZ	96906	MS29513-113	PACKING, PREFORMED	1
30	XBFZZ	31654	40346	HOSE, FUEL.....	1
31	PFFZZ	31654	40523	GASKET.	2
32	PAFZZ	31654	826502-240	PACKING, PREFORMED	1
33	XDFZZ	31654	26494	HOUSING, DISCHARGE	1
34	PAOZZ	83259	600-001 3-8	PACKING WITH RETAIN	1
35	XDOZZ	93061	269VL-4-2	ELBOW, PIPE TO TUBE	1
36	XOOZZ	11083	4H1966	ADAPTER, STRAIGHT, PI.....	3
37	XDFZZ	316546	12894	DISK, VALVE	1
38	XDFZZ	31654	40263	SPRING, HELICAL, COMP.....	1
39	PAFZZ	316546	20278	GUIDE, VALVE	1
40	PAFZZ	96906	MS14314-5X	PLUG, PIPE	1
42	PFFZZ	24617	187130	WASHER, LOCK.....	4
43	PFFZZ	96906	MS90725-68	SCREW, CAP, HEXAGON H.....	4
44	XDFZZ	31654	220035	WASHER, FLAT -	4
45	PFFZZ	6R46864	W138326P9	PIPE, METALLIC.....	1
46	PAFZZ	96906	MS14303-1H48	ELBOW, PIPE.	2
47	PFFZZ	6R484	W138326P9	PIPE, METALLIC.....	2
48	PAOZZ	96906	MS14303-1H24	ELBOW, PIPE	1
49	XDOZZ	15942	4710AS00538	NIPPLE, PIPE	2

SECTION II

TM5-4310-451-24P

(1) ITEM NO	(2) SMR CODE	(3) CAGEC	(4) PART NUMBER	(5) DESCRIPTION AND USABLE ON CODES (UOC)	(6) QTY
50	PFOZZ	34494	6010GF 140PSI	VALVE, SAFETY RELIEF	1
51	PAFZZ	96906	MS14303-2H04	ELBOW, PIPE	1
52	PFOZZ	96906	MS51846-20	NIPPLE, PIPE	1
53	PFFZZ	96906	MS51967-14	NUTVPLAIN, HEXAGON	7
54	PAFZZ	96906	MS90728-11	SCREW, CAPIHEXAGON H.....	4
55	PFFZZ	31654	40265	TANK, PRESSURE	1
56	PFOZZ	31654	45765	GASKET PART OF KIT P/N 11399	2
57	XDOZZ	55283	DV750-1	ELEMENT, SEPARATOR PART OF KIT P/N..... 11399	1
58	PAOZZ	96906	MS35338-51	WASHER, LOCK.....	12
59	PAOZZ	31654	828212-250	BOLT, MACHINE	12
60	XDOZZ	31654	20280	COVER, SEPARATOR	1

END OF FIGURE

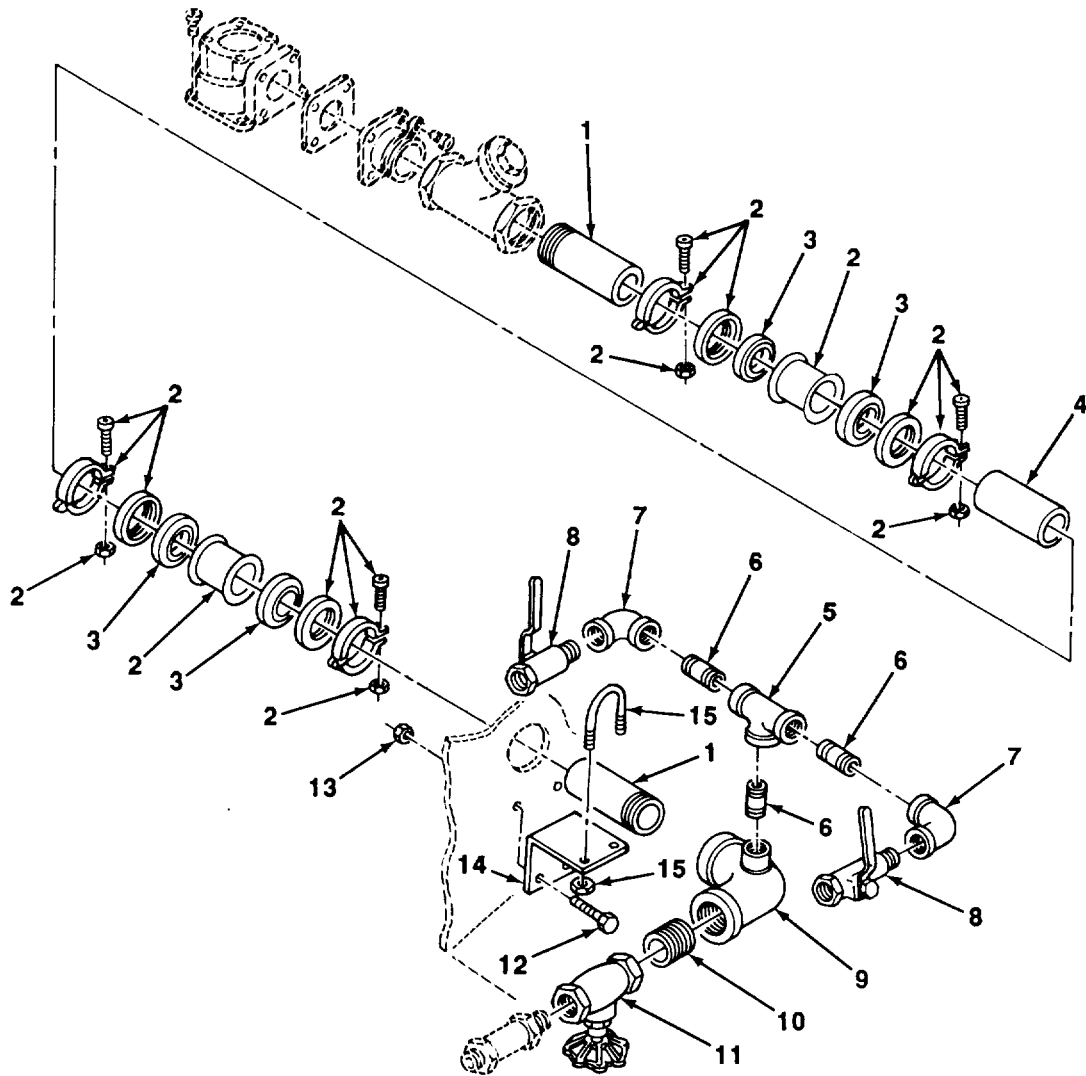

TA703046

FIGURE 74. COMPRESSOR DISCHARGE PIPING.

SECTION II

TM5-4310-451-24P

(1) ITEM NO	(2) SMR CODE	(3) CAGEC	(4) PART NUMBER	(5) DESCRIPTION AND USABLE ON CODES (UOC)	(6) QTY
GROUP 5015 AIR DISCHARGE SYSTEM					
FIG. 74 COMPRESSOR DISCHARGE PIPING					
1	PFOZZ	77212	T99273	PIPE, METALLIC.....	2
2	PFOZZ	31654	40648	COUPLING, PIPE	2
3	PFOZZ	31654	40649	GASKET.....	4
4	XDOZZ	77212	T99273	PIPE	1
5	PAOZZ	96906	MS14303-2P12	TEE, PIPE	1
6	PFOZZ	96906	MS51846-77	NIPPLE, PIPE	3
7	PAOZZ	96906	MS14303-1H12	ELBOW, PIPE	2
8	PFOZZ	31654	40030	COCK, PLUG	2
9	PFOZZ	31654	14329	ELBOW, PIPE	1
10	PFOZZ	96906	MS51846-191	NIPPLE, PIPE	1
11	PFOZZ	31654	40804	VALVE, GLOBE	1
12	PFOZZ	11083	OS1618	BOLT, MACHINE	2
13	PAOZZ	11083	314155	NUT, PLAIN, HEXAGON	2
14	PFOZZ	31654	222581	BRACKET, ANGLE	1
15	PFOZZ	31654	43713	BOLT, U	1

END OF FIGURE

SECTION II

TM5-4310-451-24P

(1) ITEM NO	(2) SMR CODE	(3) CAGEC	(4) PART NUMBER	(5) DESCRIPTION AND USABLE ON CODES (UOC)	(6) QTY
				GROUP 94 REPAIR KITS	
				GROUP 9401 REPAIR KITS	
				FIG. KITS	
PFHZZ	72582	23505313		CYLINDER SLEEVE AND.....	V
				CYLINDER SLEEVE (1) 2-43	
				PIN, PISTON (1) 7-6	
				RING, PISTON (6) 7-8	
				SKIRT, PISTON, DIESEL (1) 7-4	
PAFZZ	72582	5196760		PARTS KIT, BLOWER EN.....	V
				CLAMP, HOSE (1) 28-38	
				GASKET (1) 28-40	
				PACKING, PREFORMED (1) 28-39	
PAFZZ	72582	5197509		PARTS KIT, ENGINE WA.....	V
				BEARING, BALL, ANNULA (1) 44-6	
				BEARING, BALL, ANNULA (1) 44-5	
				GASKET (1) 44-16	
				GEAR, HELICAL (1) 44-3	
				NUT, SELF-LOCKING, HE (1) 44-15	
				RING, LOCK (1) 44-4	
				SEAL, PLAIN ENCASED (1) 44-8	
				SEAL, RING (1) 44-1	
				SEAL, WATERPUMP (1) 44-12	
				SHAFT, SHOULDERED (1) 44-7	
PAOZZ	31654	11399		OIL SEPARATOR.....	V
				ELEMENT, SEPARATOR (1) 73-57	
				GASKET (2) 73-56	

END OF FIGURE

KIT-1

SECTION II

TM5-4310-451-24P

(1) ITEM NO	(2) SMR CODE	(3) CAGEC	(4) PART NUMBER	(5) DESCRIPTION AND USABLE ON CODES (UOC)	(6) QTY
GROUP 95 GENERAL USE STANDARDIZED PARTS					
GROUP 9501 HARDWARE SUPPLIES AND BULK MATERIEL, COMMON					
FIG. BULK					
1	PFOZZ	72582	5199578	HOSE ASSEMBLY, NONME	V
2	PFOZZ	01276	FC184-06	HOSE, NONMETALLIC	V
3	PFOZZ	72582	5199576	HOSE, NONMETALLIC	V
4	PFOZZ	72582	5199575	HOSE, NONMETALLIC	V
5	PFOZZ	31654	47829	STRAPPING.....	V
6	PFOZZ	81349	M3520-A20EO4B	TUBE, 3/8.....	V
7	PAOZZ	11862	1324714	TUBE, METALLIC	V

END OF FIGURE

BULK-1

CROSS-REFERENCE INDEXES

NATIONAL STOCK NUMBER INDEX					
STOCK NUMBER	FIG.	ITEM	STOCK NUMBER	FIG.	ITEM
4730-00-005-7376	43	20	5305-00-068-0510	43	17
4730-00-011-2578	68	22		46	1
5315-00-012-0123	45	6	5305-00-068-0511	11	13
5315-00-012-0685	33	52		17	7
5315-00-014-1346	2	20		18	7
5340-00-014-2583	33	14		22	5
4730-00-014-3343	2	17		27	24
4730-00-014-4043	30	8		37	5
5310-00-014-5850	33	50		37	12
	33	53	4730-00-068-6616	68	7
2920-00-015-3058	48	48	5305-00-068-7837	33	5
5305-00-017-2455	62	26	5305-00-068-9175	62	3
4730-00-017-9674	71	4	5305-00-071-1786	6	15
5306-00-018-6649	28	29		65	6
4730-00-018-9566	4	5	5305-00-071-1788	46	20
3120-00-019-2613	11	8	5305-00-071-2055	44	21
3120-00-019-2641	11	8	5305-00-071-2056	67	3
2940-00-019-4775	19	14		69	7
4710-00-020-2733	24	1	5305-00-071-2063	44	19
4710-00-020-2734	24	2	5305-00-071-2066	41	9
5315-00-021-8211	10	8	5305-00-071-2067	46	6
5310-00-023-4457	14	10		71	13
5310-00-023-4553	32	2	5305-00-071-2069	1	19
3040-00-034-4216	48	26		45	14
5970-00-034-5015	48	43		59	3
2920-00-034-7342	48	59		69	8
5310-00-043-0427	44	15	5305-00-071-2071	60	2
5305-00-044-4153	2	29	5305-00-071-2073	12	1
5365-00-050-9798	34	7		42	15
5365-00-050-9836	34	7		70	12
2910-00-050-9838	37	7	5305-00-071-2075	5	12
5305-00-052-6923	62	13	5305-00-071-2078	1	20
5306-00-056-3536	61	20		20	10
5365-00-057-1589	4	9	5315-00-072-0879	33	46
2815-00-060-1125	13	37	5330-00-075-7479	27	23
5310-00-062-2051	48	28	5330-00-075-7480	28	45
5306-00-064-5356	48	73	2815-00-080-4578	7	9
5305-00-068-0500	39	3	2815-00-080-5738	7	2
5305-00-068-0501	45	18	2815-00-080-5750	7	6
5305-00-068-0502	35	1	4710-00-080-5811	3	3
	38	4	5310-00-080-6004	5	5
	49	10		6	4
5305-00-068-0508	13	26		8	6
	28	15		15	3
	32	12		21	4
	33	3		22	15
	34	24		27	21
5305-00-068-0510	1	16		43	15
	5	16		46	17
	20	12	2815-00-080-6543	22	21

CROSS-REFERENCE INDEXES

NATIONAL STOCK NUMBER INDEX					
STOCK NUMBER	FIG.	ITEM	STOCK NUMBER	FIG.	ITEM
5310-00-081-4219	2	39	5310-00-163-2744	34	15
	45	3	5365-00-164-6421	27	11
	62	7	5305-00-165-8074	73	18
3020-00-083-8021	11	5	5310-00-167-0839	48	38
3110-00-083-8457	33	22		48	68
2930-00-089-2149	KITS		4820-00-174-0326	74	8
2910-00-089-2370	24	8	4820-00-174-0339	2	24
5310-00-089-5941	4	12	5310-00-177-7655	56	7
5310-00-089-5942	4	12	5310-00-178-9612	48	71
5365-00-089-6001	33	23	3020-00-181-8107	44	3
5340-00-089-8037	33	28	5306-00-182-9228	48	30
3120-00-091-4679	7	12	3110-00-183-6912	28	17
2815-00-094-1663	7	1	3110-00-184-1058	28	7
3120-00-094-3552	7	5	4730-00-186-3027	72	36
2920-00-100-3403	48	69	4730-00-193-0875	31	11
3040-00-101-2197	6	13	5310-00-193-9753	29	3
	65	3	4730-00-196-1972	71	18
3110-00-107-7564	47	21	4730-00-196-2021	72	24
46730-00-116-9615	74	10	4730-00-196-2031	72	9
5930-00-132-8283	49	9	4730-00-196-2040	72	7
5310-00-136-5712	19	9	3110-00-198-0576	33	27
2815-00-140-5154	28	8	3110-00-198-2170	56	5
5365-00-142-1775	3	18	4710-00-200-0292	71	16
4730-00-142-3076	73	3		73	1
5340-00-146-9698	33	49	4710-00-200-0308	BULK	6
5310-00-148-4719	13	34	5330-00-202-2770	28	27
4730-00-148-4975	2	34	4730-00-202-6668	71	7
	5	13	46730-00-203-3503	72	2
	43	19	2610-00-204-4238	57	1
	44	10	5365-00-205-5139	33	40
5310-00-148-5171	33	39	5360-00-208-2476	55	9
2815-00-148-7442	33	35	5310-00-208-7589	71	55
2815-00-148-7443	33	41	5310-00-209-0965	1	3
5340-00-151-7058	47	33		44	22
4710-00-152-1445	2	18		46	19
4730-00-152-6070	2	35		67	2
	43	12	5310-00-209-1543	10	2
	43	27	5315-00-209-7609	33	38
	44	11	5360-00-211-9459	55	12
4730-00-152-6073	2	15	5330-00-212-6290	25	2
	3	13	4730-00-212-6331	13	1
	37	9	3030-00-215-8161	45	10
5330-00-154-8358	4	8	4730-00-217-5714	30	29
3110-00-156-1853	33	34	5305-00-218-6387	48	70
5330-00-157-3914	2	41	5310-00-220-6583	4	2
4730-00-159-0009	68	15	4730-00-221-6215	30	30
5340-00-159-8753	2	11	4730-00-222-1837	68	3
5340-00-159-8754	2	40		71	17
5930-00-161-0598	50	3		73	52
5340-00-161-5246	30	18	4730-00-222-1839	72	35

CROSS-REFERENCE INDEXES

NATIONAL STOCK NUMBER INDEX					
STOCK NUMBER	FIG.	ITEM	STOCK NUMBER	FIG.	ITEM
4730-00-222-1840	68	21	5305-00-253-5622	9	4
	71	5	5306-00-253-7627	73	16
	74	6	4730-00-254-6225	66	5
4730-00-222-1842	72	16	5306-00-261-1153	61	8
4730-00-222-1843	72	4	5310-00-261-7340	29	13
4730-00-222-1844	72	11	5310-00-262-3105	33	9
4730-00-223-9255	66	6	5365-00-262-4701	19	11
5305-00-224-1176	1	28	5310-00-262-4715	47	15
5305-00-225-3841	73	54	5310-00-262-5429	33	15
5305-00-225-3843	32	7	4730-00-263-3106	71	2
	33	6	5365-00-266-1963	29	16
	46	10	4730-00-266-2417	68	1
5306-00-225-8499	26	1	5305-00-269-2803	11	2
	41	8	5305-00-269-2804	29	5
	51	9	5305-00-269-3211	2	10
	70	1		2	30
	72	21		26	13
5306-00-225-9084	12	4	5305-00-269-3217	8	7
5306-00-225-9088	10	14	5305-00-269-3218	19	3
5306-00-225-9095	71	41		71	30
5306-00-226-4825	41	3		73	43
	42	7	5305-00-269-3238	8	12
	44	18		21	7
	45	19	5305-00-269-3239	8	13
	61	1	5305-00-269-3250	71	52
	62	2	5310-00-269-4040	1	12
5306-00-226-4826	46	15	5305-00-269-4529	6	7
5306-00-226-4833	45	1	2610-00-269-7760	57	2
5306-00-226-4834	32	3	5310-00-270-7111	13	17
5306-00-226-4835	71	31		13	27
5306-00-226-4837	34	10	5305-00-272-2080	36	14
4730-00-226-8874	68	11	5306-00-272-4250	4	1
3110-00-227-2019	12	7	6625-00-272-9920	49	4
4710-00-228-3453	43	8	5306-00-273-6337	33	32
4730-00-229-3451	43	22	5310-00-274-4658	10	1
4730-00-229-3466	30	24		11	4
4730-00-229-3622	30	3	5310-00-274-9232	33	31
5305-00-230-9846	27	14	2940-00-276-1812	16	7
5310-00-231-0290	33	10	5330-00-276-1826	28	32
5305-00-231-0525	1	2	3120-00-276-1827	29	7
4730-00-233-9988	30	16	3120-00-276-1828	29	9
	30	21	5310-00-276-1829	29	10
5330-00-248-3844	73	29	5330-00-276-1839	22	1
5305-00-249-2288	46	22	5365-00-276-1850	44	4
5330-00-250-5817	34	1	5310-00-276-3015	24	4
5315-00-251-9754	36	7	3110-00-277-0337	33	37
5315-00-251-9986	4	7		33	47
5315-00-251-9989	36	2	4710-00-277-5525	38	1
5315-00-252-5969	11	10	4730-00-277-5736	31	7
5360-00-252-8444	13	20	4730-00-277-6320	48	45

CROSS-REFERENCE INDEXES

NATIONAL STOCK NUMBER INDEX					
STOCK NUMBER	FIG.	ITEM	STOCK NUMBER	FIG.	ITEM
4730-00-277-8274	30	10	5315-00-363-8099	33	17
	30	13	5315-00-363-8100	33	55
	30	25	2815-00-363-8114	34	6
4730-00-277-9386	38	3	3040-00-363-8122	36	18
4730-00-278-0155	30	23	2815-00-363-8145	28	23
4730-00-278-3437	73	40	2815-00-363-8147	28	22
4730-00-278-4574	68	10	2815-00-363-8161	21	9
	71	15	3040-00-364-3307	13	15
4730-00-278-5580	71	8	5340-00-364-3311	13	19
4730-00-278-6255	68	6	5365-00-364-3329	28	18
5365-00-281-6660	33	8	2815-00-364-3424	28	4
5365-00-282-5031	13	18	5330-00-364-3550	3	7
5330-00-282-5906	4	15	2990-00-367-7317	71	57
	5	11	5306-00-369-4138	1	31
4730-00-287-1604	68	12	5310-00-375-0518	28	42
4820-00-288-6677	31	4	2990-00-389-6057	34	13
5365-00-289-1578	22	24	2530-00-394-2595	52	4
4730-00-289-2864	68	8	5315-00-397-3181	53	5
5330-00-290-7860	19	7	5340-00-404-1459	1	13
5330-00-292-0492	65	4	5330-00-405-2542	9	8
2910-00-296-7216	36	12	5310-00-407-3548	47	30
5310-00-297-7319	48	11	5310-00-407-9566	2	38
5315-00-298-1481	58	1		10	13
5330-00-298-5339	2	5		22	10
2815-00-310-7854	5	7		28	28
2940-00-322-0096	42	6		28	36
2990-00-322-0762	33	42		32	9
5340-00-325-4965	16	1		34	9
3020-00-333-0546	5	10		45	2
5365-00-334-7180	36	5		46	14
5340-00-338-5611	30	17		71	42
5306-00-340-4742	1	24		71	56
3805-00-340-7047	14	11	2990-00-416-3971	34	5
2815-00-345-6073	13	22	4710-00-420-4759	BULK	7
5365-00-349-8563	2	45	4710-00-428-0574	74	1
5330-00-350-9013	33	11	5305-00-432-8422	48	34
	34	16		48	54
3040-00-354-1299	34	18	4730-00-446-6602	24	6
5330-00-354-1528	2	44	3040-00-450-0495	33	21
2930-00-354-1601	22	12	5330-00-450-7396	44	8
4820-00-360-8299	19	15	2815-00-457-0042	27	1
2815-00-362-9386	13	24	4710-00-457-0046	36	8
5340-00-363-7977	20	4	4710-00-457-0047	36	8
5340-00-363-7981	3	10	2815-00-457-0054	KITS	
2815-00-363-8052	13	2	2990-00-457-8649	33	7
2990-00-363-8080	33	33	3120-00-458-0268	28	9
5340-00-363-8085	34	3	2940-00-462-0328	19	5
2990-00-363-8089	34	11	2805-00-462-2275	23	2
2990-00-363-8093	32	5	5306-00-462-4314	71	39
2990-00-363-8094	33	18	3020-00-464-4366	46	16

CROSS-REFERENCE INDEXES

NATIONAL STOCK NUMBER INDEX					
STOCK NUMBER	FIG.	ITEM	STOCK NUMBER	FIG.	ITEM
3110-00-470-0938	12	5	5310-00-584-5272	2	27
3020-00-477-5707	10	11		6	11
5315-00-479-2863	52	5		8	9
4720-00-485-7161	BULK	3		20	9
4720-00-485-7167	BULK	4		28	3
5310-00-488-3889	59	2		41	11
5340-00-491-5959	30	27		42	16
4710-00-496-1496	71	3		45	15
	71	10		46	5
4730-00-496-2700	73	27		69	9
5310-00-514-6674	73	15		70	13
5306-00-514-6973	7	13		71	12
5310-00-515-9627	12	2		73	42
5315-00-524-7660	2	14	5310-00-584-7888	62	23
	2	33		73	58
2910-00-524-7862	25	1	3120-00-585-3282	11	11
5360-00-527-2312	22	22	3120-00-589-9414	11	12
2815-00-529-8193	13	31	5365-00-590-1739	11	9
3020-00-537-0153	10	3	5330-00-591-7657	3	19
4730-00-541-8018	28	38	3020-00-591-8122	28	19
5310-00-542-0091	74	13	4710-00-595-1824	71	9
5305-00-543-2419	22	14	5310-00-595-8121	23	12
	27	19	5365-00-597-7422	28	18
5307-00-550-1879	23	13	5365-00-597-7423	28	18
5306-00-550-9129	48	41	5330-00-599-0505	3	4
	48	64	5330-00-599-2321	48	33
3110-00-554-2906	33	29		48	58
3110-00-554-3197	45	9	5330-00-599-4517	15	5
3110-00-554-3232	44	6	2815-00-600-5567	13	9
3110-00-554-5396	44	5	4730-00-604-7953	2	13
4820-00-555-9761	42	13		5	14
5305-00-558-5429	6	12	5330-00-604-8094	19	16
7520-00-559-9618	61	35	2815-00-611-5173	7	3
2815-00-564-7192	13	3	2930-00-611-5767	44	2
5310-00-579-8232	33	30	5315-00-616-5515	34	14
2940-00-580-6283	19	8		46	12
5310-00-582-5965	3	11	5315-00-616-5520	4	6
	13	25	5305-00-619-5753	34	12
	27	13	5340-00-620-5032	49	13
	28	14	5330-00-620-7359	6	9
	32	6	5330-00-624-6296	22	11
	33	2	5330-00-629-6340	19	10
	34	25	5307-00-637-8996	2	36
	35	7	5310-00-637-9541	1	15
	36	11		2	9
	39	4		2	28
	46	11		5	3
	49	8		5	15
5310-00-584-5272	1	21		6	6
	1	26		8	3

CROSS-REFERENCE INDEXES

NATIONAL STOCK NUMBER INDEX					
STOCK NUMBER	FIG.	ITEM	STOCK NUMBER	FIG.	ITEM
5310-00-637-9541	10	5	2815-00-731-4335	13	29
	11	3	5310-00-732-0558	21	12
	14	6		31	14
	17	8		46	7
	18	8		51	7
	19	2		61	26
	20	11		71	28
	21	2	5310-00-732-0559	6	1
	22	3		8	4
	23	6		21	13
	26	14		22	4
	27	20		23	5
	31	13	5310-00-732-0560	33	43
	37	6	5310-00-734-8959	48	57
	43	4	2815-00-735-4202	4	12
	46	8	5330-00-735-4289	10	9
	51	8	5330-00-735-4291	17	9
	71	51		18	9
	71	53	2590-00-735-4292	14	12
	5330-00-641-3156	28	10	5330-00-735-4296	33
5330-00-641-4504	21	8	2910-00-735-6187	24	5
2910-00-646-9727	38	9	4730-00-735-7457	71	22
3120-00-661-7616	13	5	5330-00-736-0228	28	40
	13	11		32	1
3120-00-661-7640	13	10	5330-00-736-3508	19	20
3120-00-662-1651	13	7	2815-00-736-3572	17	4
	13	13		18	4
5315-00-662-9093	13	8	2815-00-737-0706	28	13
	13	14	2815-00-737-0707	28	11
5340-00-662-9735	13	6	2920-00-737-3225	48	50
	13	12	2815-00-738-1201	9	6
5310-00-663-7617	22	23	2815-00-745-7664	17	2
1680-00-675-5174	48	15		18	2
4730-00-684-7223	68	24	5330-00-745-7669	20	8
6685-00-691-0701	66	8	3120-00-745-7736	10	7
3040-00-692-4152	11	1	3020-00-745-7738	11	5
2815-00-706-5831	28	24	2815-00-745-7772	2	8
5365-00-715-1152	48	20	2815-00-745-7774	2	31
5330-00-716-5639	34	20	5360-00-745-7791	27	16
5305-00-719-5219	28	2	4820-00-752-9040	2	16
5310-00-719-5470	48	39		22	9
5305-00-724-5898	70	17	5365-00-753-9528	48	17
5305-00-724-7220	1	10		48	49
5305-00-724-7221	48	72	5310-00-753-9688	65	5
2815-00-725-0633	27	4	6110-00-757-7187	48	8
5305-00-725-2317	10	4	3030-00-758-0716	46	26
	19	4	5305-00-758-8117	48	52
	43	25	5310-00-761-6882	34	23
5340-00-728-3491	2	42		35	8
	3	14		38	7

CROSS-REFERENCE INDEXES

NATIONAL STOCK NUMBER INDEX

STOCK NUMBER	FIG.	ITEM	STOCK NUMBER	FIG.	ITEM
5310-00-761-6882	49	6	2920-00-821-2943	48	10
5310-00-763-8921	62	20	5310-00-822-2236	48	23
5330-00-764-1659	28	39	5310-00-822-2241	48	21
5360-00-764-9005	47	5	2920-00-822-2287	48	29
3120-00-767-6231	11	11	5310-00-823-8803	1	18
3120-00-767-6232	11	11	5310-00-823-8804	27	12
5310-00-768-0318	46	9		32	13
	51	1		38	6
	71	24		49	7
	73	53		61	10
5310-00-768-0319	3320	5306-00-826-5257		2	4
	36	13		3	2
5310-00-774-9545	2	2	3120-00-828-6852	48	3
2910-00-775-1380	36	15	5340-00-833-0792	27	10
4730-00-780-5228	30	9	5330-00-833-0870	19	12
2910-00-781-1354	37	1	2520-00-833-1024	33	25
5305-00-781-3927	20	13	2990-00-833-1029	33	26
	21	11	4730-00-833-8040	72	14
	27	25	5365-00-837-1201	22	19
	43	3	5365-00-837-8352	10	6
5305-00-781-3928	43	18	9390-00-839-1864	48	24
3040-00-781-5619	33	16	5315-00-839-2325	36	1
3040-00-781-5622	33	24		71	49
5330-00-781-7117	43	10	2815-00-839-6217	29	15
5305-00-782-9489	24	3	5310-00-841-5700	7	11
5306-00-783-5183	48	40	5340-00-841-9141	13	16
5306-00-783-5188	48	6	2815-00-842-0859	13	38
5306-00-785-1102	5	9	5306-00-842-1660	29	12
4720-00-785-3756	BULK	1	4730-00-842-3162	30	4
2990-00-786-0056	65	7	5305-00-842-4670	11	7
3040-00-786-6441	5	8	5360-00-842-5347	27	15
2815-00-788-6639	27	8	5360-00-842-6795	17	3
5360-00-801-8731	19	13		18	3
5310-00-809-4061	6	16	5310-00-842-7778	29	11
	44	14	3020-00-842-7839	12	8
	44	20	3020-00-842-7840	4	14
5310-00-809-5997	8	8	5306-00-842-8223	4	16
	27	3	5305-00-843-0645	28	43
	41	10	3120-00-843-6994	11	8
	45	16	2920-00-843-8211	48	36
3120-00-811-4699	13	4	5330-00-844-2907	22	20
5360-00-812-0196	48	22	5340-00-844-7921	47	13
5310-00-814-0673	62	9	5315-00-846-5928	36	9
	71	50	6620-00-846-9848	43	11
5330-00-814-9196	2	3	5330-00-847-4967	2	26
5930-00-819-0456	50	1	5330-00-847-6223	44	16
5310-00-820-6653	1	11	3040-00-849-2163	44	7
	1	23	5365-00-849-7253	28	5
	1	29	5310-00-851-7171	2	22
	48	74	5330-00-851-7742	47	22

CROSS-REFERENCE INDEXES

NATIONAL STOCK NUMBER INDEX

STOCK NUMBER	FIG.	ITEM	STOCK NUMBER	FIG.	ITEM
5305-00-857-6886	6	5	5360-00-914-4851	32	4
	14	9	5340-00-917-6631	71	47
5330-00-862-6934	8	5	2815-00-918-5558	11	6
2815-00-865-2079	5	2	2990-00-918-5560	33	36
5330-00-866-9401	2	12	2815-00-918-5563	20	1
5330-00-866-9403	44	12	2940-00-918-5564	17	1
5306-00-870-6222	19	17	4820-00-918-5565	18	1
2815-00-872-1525	3	1	2990-00-918-5587	36	3
5340-00-874-8677	13	32	3040-00-918-5588	36	4
5305-00-877-8051	33	19	2520-00-918-9649	27	17
5360-00-878-8214	13	33	3040-00-918-9661	33	45
5310-00-880-7744	26	4	2990-00-918-9662	34	2
	35	3	5330-00-919-2642	19	1
	37	13	5330-00-919-2645	23	1
	41	1	3020-00-919-2651	4	10
	61	17	3020-00-919-6215	20	7
	62	12	5360-00-919-6216	36	6
	70	3	5315-00-921-5332	17	5
	71	43		18	5
	72	22	5315-00-921-5346	33	48
5310-00-880-7745	23	10	4730-00-921-5387	43	6
5310-00-880-7746	2	37	2990-00-921-6411	32	16
	71	40	2990-00-921-6468	16	5
5340-00-885-5731	13	21	2990-00-921-6469	16	6
5305-00-891-8886	1	33	3040-00-921-6576	28	25
5330-00-892-1764	3	9		29	1
	32	15	4710-00-923-6662	72	6
5306-00-894-2381	5	4		72	40
2815-00-898-4365	28	30	5360-00-930-3264	19	19
5340-00-898-4490	1	4	5330-00-930-8731	43	26
5305-00-899-2109	33	51	5310-00-934-9757	47	36
	33	54	5340-00-939-1192	3	15
5305-00-899-6361	28	41	5307-00-939-9316	33	44
5305-00-900-1118	62	24	5306-00-940-9011	20	5
2815-00-900-2650	3	16	5306-00-940-9028	5	6
4730-00-900-3296	66	2	2910-00-944-4043	34	8
5307-00-900-8519	23	8	5310-00-944-5896	47	14
2815-00-901-0776	28	12	4820-00-944-6249	19	18
2815-00-901-0789	27	9	2815-00-947-4310	11	6
4730-00-901-0826	32	14	2815-00-953-2460	13	36
5340-00-902-1767	6	3	4730-00-954-1281	3	8
5320-00-903-8778	64	2	3040-00-961-9802	10	12
2815-00-905-7917	19	21		46	13
5330-00-907-3649	23	3	2815-00-961-9805	8	1
5330-00-911-0158	27	18	5310-00-965-6000	48	19
5330-00-911-4628	21	6	4720-00-971-8754	39	8
3020-00-911-9217	29	8	5310-00-972-0479	60	3
5330-00-913-4824	29	14	5330-00-973-1415	43	14
5360-00-913-7034	34	4	5330-00-976-4695	48	7
5330-00-914-0703	48	18	5306-00-980-1542	T	10

CROSS-REFERENCE INDEXES

NATIONAL STOCK NUMBER INDEX

STOCK NUMBER	FIG.	ITEM	STOCK NUMBER	FIG.	ITEM
2815-00-981-1319	12	6	5310-01-047-6064	47	7
4730-00-985-4802	71	21	2530-01-048-8869	53	4
5340-00-986-0489	6	10	2530-01-048-9871	53	1
5305-00-990-8416	1	5	2530-01-048-9892	58	3
5305-00-990-8632	43	16	3020-01-050-3295	46	23
5330-00-992-0695	13	28	5360-01-052-1551	60	8
	13	35	5330-01-053-2907	48	25
5315-00-992-0700	13	30	2910-01-053-5772	37	10
5340-00-999-0316	28	44	5330-01-053-7021	48	27
5310-00-999-0424	28	35	5305-01-054-2280	3	5
5310-00-999-2291	48	37	5330-01-054-2399	2	25
	48	67	2920-01-054-4013	46	27
2920-00-999-2526	48	51	5330-01-054-8291	22	17
5310-00-999-2527	48	47	5310-01-055-4420	9	2
5940-00-999-2534	48	46	2990-01-056-0662	34	21
4730-01-003-6044	31	5	2815-01-056-0986	28	21
4730-01-005-7253	16	3	5305-01-056-8300	22	8
5310-01-009-7477	55	17		32	8
5305-01-010-2362	14	7	5306-01-056-9581	28	20
	15	4	5360-01-057-2935	36	16
5340-01-011-1438	14	8	5340-01-057-4230	9	3
5306-01-015-5430	36	10	2815-01-057-6570	20	6
2815-01-017-9468	1	1	3040-01-057-7129	20	3
5977-01-018-2742	47	6	4730-01-057-9598	28	33
5910-01-019-6505	47	12	4730-01-057-9710	68	14
5330-01-020-5783	15	1	5330-01-058-0584	5	1
5307-01-021-1779	56	4	5330-01-058-0585	29	6
2910-01-022-8183	37	2	4730-01-058-2167	21	10
5305-01-024-4775	28	37	4730-01-058-3837	15	6
2815-01-024-9947	28	16	5310-01-059-0087	58	6
4720-01-025-2309	43	2	5961-01-059-0562	47	31
2910-01-025-6853	37	8	5310-01-059-7137	58	4
4730-01-028-5038	30	2	2815-01-060-9266	17	6
	30	7		18	6
	30	15	5360-01-061-1760	73	13
	30	20	5330-01-061-3003	73	32
3040-01-035-8632	60	1	5330-01-061-3004	73	6
3040-01-036-0736	60	6	5330-01-061-3006	73	19
2815-01-036-8685	13	3	5330-01-061-3007	73	5
4730-01-036-9486	73	28	5310-01-061-3327	71	45
	74	7	4820-01-061-4970	71	19
4720-01-037-1711	43	7	4820-01-061-5102	73	39
5306-01-039-6470	2	23	4820-01-061-5130	71	37
5940-01-041-1627	47	27	5360-01-061-5221	71	35
2815-01-044-5116	23	11	4330-01-061-5406	KITS	
5306-01-045-0546	60	5	5330-01-061-7466	70	15
5340-01-046-1965	3	6	4330-01-061-7761	72	17
2920-01-046-8468	47	10	3120-01-061-8013	7	14
4730-01-047-3667	23	9	4330-01-061-8136	72	18
	73	24	2940-01-062-7413	26	7

CROSS-REFERENCE INDEXES

NATIONAL STOCK NUMBER INDEX

STOCK NUMBER	FIG.	ITEM	STOCK NUMBER	FIG.	ITEM
2940-01-062-7413	70	6	2815-01-094-2789	7	8
5340-01-062-7510	71	44	2940-01-094-4321	19	6
4330-01-063-0202	68	20	2815-01-094-4752	1	30
5330-01-063-3803	73	8	5315-01-095-3110	27	2
5305-01-063-5043	71	33	3120-01-095-6452	7	14
3040-01-063-9810	13	23	5935-01-098-8577	47	1
5330-01-064-3386	2	6	2920-01-099-3085	47	18
5305-01-064-5196	1	25	2930-01-099-4405	47	17
4310-01-065-0677	26	8	2920-01-099-4406	47	2
	70	7	2815-01-099-5857	2	21
4820-01-065-0848	73	9	6685-01-099-6261	70	8
5930-01-065-8384	50	2	2930-01-099-6996	22	6
5310-01-066-2438	71	34	2930-01-099-9343	44	17
5305-01-067-0295	47	4	5306-01-100-5149	47	25
2815-01-067-9819	7	4	4730-01-101-0196	28	34
4730-01-069-3216	30	5	3120-01-101-5089	48	16
	30	14	2920-01-102-3520	48	1
4730-01-071-8262	72	38	3110-01-102-5449	47	24
4310-01-074-8350	67	1	5305-01-102-5514	1	27
4720-01-074-8373	BULK	2	5365-01-106-6096	45	5
5330-01-075-1002	73	12	5365-01-106-6513	45	8
2815-01-075-7813	7	7	4730-01-108-6226	22	2
4820-01-077-1095	72	25	3110-01-110-2466	45	12
2930-01-077-4467	43	23	5310-01-110-8829	6	14
2930-01-077-4468	43	13		46	4
2815-01-077-6488	43	5		65	2
5340-01-078-2199	30	11	5306-01-111-9095	55	3
5306-01-078-4970	9	1	9390-01-112-3500	48	4
5340-01-078-8891	30	28		48	13
2910-01-079-3494	37	4		48	61
3110-01-079-7024	47	26	5945-01-113-1811	48	31
4720-01-083-1844	32	11	5977-01-113-2899	48	55
5330-01-083-3980	8	11	3110-01-114-0216	28	6
	10	10	5360-01-114-2476	48	53
3120-01-084-4838	11	8	5340-01-115-3548	48	5
5340-01-084-5254	1	34		48	12
3120-01-084-5357	7	14		48	60
3120-01-085-3039	48	62	5305-01-116-5114	8	10
5305-01-086-3555	47	11	5306-01-116-9622	74	12
4730-01-087-8916	28	31	5330-01-117-5877	22	13
5306-01-087-9732	3	12	2530-01-117-6542	55	10
4730-01-088-1079	32	10	5305-01-118-0734	47	8
5310-01-088-2490	51	4	5310-01-118-2476	48	35
5330-01-088-5984	2	7		48	65
	6	2	2990-01-118-9358	34	19
5330-01-088-6596	44	1	5365-01-120-3655	55	15
5360-01-089-7480	36	17	9905-01-127-0748	9	5
3120-01-090-3180	7	14	3120-01-127-8004	4	13
5999-01-090-3819	43	21	3120-01-127-8005	4	13
2815-01-094-2691	28	26	3120-01-127-8006	4	13

CROSS-REFERENCE INDEXES

NATIONAL STOCK NUMBER INDEX

STOCK NUMBER	FIG.	ITEM	STOCK NUMBER	FIG.	ITEM
3120-01-127-8007	4	13	4710-01-242-2659	68	13
3120-01-127-8008	4	13	5340-01-242-3131	63	10
3120-01-129-2607	7	14	4820-01-242-4402	73	50
5310-01-129-7508	48	66	4730-01-242-4886	68	23
5950-01-130-5209	48	44	4730-01-242-4905	72	31
5340-01-132-4704	48	14	6680-01-243-0381	68	2
2920-01-138-7045	48	2	5410-01-244-2176	63	2
2920-01-138-7194	48	9	4720-01-244-2748	42	9
5305-01-140-9118	6	8	4730-01-245-0181	2	19
	21	3		3	17
	29	2	2815-01-247-2221	2	43
	46	18	5340-01-252-5234	39	7
3020-01-143-5955	47	16	5340-01-252-5266	61	38
5340-01-144-1937	2	32	5410-01-254-1041	63	34
2590-01-149-8587	48	32	5410-01-254-1042	63	35
5310-01-151-7354	48	42	5410-01-254-1043	63	26
	48	63	5410-01-254-1536	63	13
5977-01-152-4736	48	56	4310-01-257-4547	71	27
4710-01-156-9876	73	45	5410-01-258-2794	63	24
	73	47	2990-01-258-4892	33	12
5961-01-162-7228	47	34	3040-01-258-6906	33	13
3120-01-164-0977	34	17	5410-01-258-8110	63	29
5310-01-164-1650	47	20	2990-01-261-5098	71	1
2920-01-166-8902	47	19	2510-01-264-4752	63	1
4720-01-171-4286	42	3	5410-01-268-6241	63	8
4710-01-171-4899	42	12	5410-01-268-6242	63	16
4730-01-171-8337	43	24	4730-01-268-8412	73	46
5930-01-173-7788	49	11	5410-01-269-0029	63	21
3040-01-176-0523	27	7	4730-01-271-7975	74	5
2920-01-177-8610	47	32	2930-01-271-9833	40	2
5310-01-183-5514	61	5	5330-01-272-2625	63	23
2930-01-187-1155	40	1	5330-01-274-7098	73	31
2920-01-196-4882	47	3	3120-01-274-9755	27	5
4730-01-200-8445	37	3	5305-01-275-3254	47	23
5310-01-202-8343	69	6	5340-01-275-4992	BULK	5
6680-01-205-6610	72	32	5340-01-275-6970	39	5
7690-01-210-5482	22	7	5410-01-276-7650	63	27
2815-01-210-9639	22	16	4310-01-280-4180	63	6
2815-01-211-3225	22	18	5410-01-280-4393	63	7
9905-01-213-7487	9	7	5310-01-280-6751	45	7
2920-01-221-7455	47	9	4730-01-283-8175	71	14
5305-01-235-3055	47	29	5310-01-286-5450	41	13
5999-01-235-4031	47	28		61	3
5310-01-237-5024	47	35		62	6
4730-01-240-1090	68	5	4730-01-287-4479	72	5
4730-01-240-3035	72	28		73	48
4720-01-240-8455	42	4	4730-01-287-4480	73	51
4710-01-240-9432	68	18	4310-01-291-4595	63	12
2530-01-241-4271	55	1	2990-01-292-8625	71	25
4710-01-242-2655	68	9	5340-01-296-3710	21	1

CROSS-REFERENCE INDEXES

NATIONAL STOCK NUMBER INDEX					
STOCK NUMBER	FIG.	ITEM	STOCK NUMBER	FIG.	ITEM
2990-01-297-0330	23	4	2520-01-343-8551	72	3
5306-01-297-6987	25	3	4820-01-343-8605	72	34
4010-01-302-6566	55	4	5340-01-344-0657	74	14
5310-01-305-4341	1	8	4710-01-344-3861	70	11
2930-01-315-7691	42	5	5306-01-345-0545	41	6
5360-01-316-5129	35	4	4730-01-347-0807	68	17
	61	30	4730-01-347-7336	68	19
5945-01-317-1281	35	5			
4730-01-318-6226	66	3			
2815-01-318-8523	KITS				
4730-01-319-3474	14	2			
2815-01-321-5452	20	2			
5305-01-325-8388	73	22			
4730-01-326-2939	42	8			
5315-01-336-3999	8	2			
5305-01-339-3123	65	1			
2520-01-341-8612	69	1			
3020-01-341-8624	69	4			
4730-01-342-0591	42	10			
2930-01-342-0635	41	4			
3040-01-342-0692	69	3			
4730-01-342-0711	39	2			
5365-01-342-2579	23	7			
5365-01-342-2586	69	2			
5310-01-342-2587	1	17			
5340-01-342-2599	37	11			
5340-01-342-2649	69	5			
2930-01-342-4078	41	7			
2930-01-342-4079	41	2			
2930-01-342-6816	41	5			
2930-01-342-8108	41	12			
4140-01-343-1553	45	20			
4730-01-343-1914	68	4			
4730-01-343-3139	73	7			
4730-01-343-3253	74	9			
4730-01-343-3260	74	2			
2510-01-343-3666	1	22			
5306-01-343-4102	73	59			
5330-01-343-4115	72	30			
5330-01-343-4124	73	56			
4710-01-343-4432	31	6			
4710-01-343-4433	31	9			
4710-01-343-4434	26	12			
4310-01-343-4502	73	55			
4820-01-343-5740	72	10			
4720-01-343-5782	72	1			
4710-01-343-5940	72	37			
5306-01-343-7211	74	15			
5365-01-343-8222	72	29			
4820-01-343-8379	74	11			

CROSS-REFERENCE INDEXES

CAGEC	PART NUMBER	PART NUMBER INDEX		FIG.	ITEM
			STOCK NUMBER		
18265	AH00-035			26	2
18265	AH00-0350			70	2
88044	AN316-4L			71	59
88044	AN316-4R		5310-00-208-7589	71	55
88044	AN910-2		4730-00-223-9255	66	6
88044	AN960-816L		5310-00-167-0839	48	38
				48	68
06021	AT 12820		5330-00-450-7396	44	8
83179	A215428			66	10
21368	A2878		4820-00-288-6677	31	4
78553	A3122-28-1		4730-00-277-6320	48	45
10988	A45228		5305-01-086-3555	47	11
96152	A82-1		5315-00-839-2325	36	1
29676	BB1			71	23
80204	B1821BH031C075N		5306-00-226-4825	41	3
				42	7
				45	19
				61	1
				62	Z
80204	B1821BH038C100N		5305-00-068-0510	1	16
				5	16
				20	12
				43	17
				46	1
80204	B1821BH038C125N		5305-00-068-0511	11	13
				17	7
				18	7
				27	24
				37	12
80204	B1821BH038C200N		5305-00-782-9489	24	3
80204	B1821BH038C350N		5305-00-781-3927	21	11
80204	B1821BH044CIOON		5305-00-071-1786	65	6
80204	B1821BH044C175N		5305-00-071-2056	67	3
				69	7
80204	B1821BH050C1OON		5305-00-071-2066	41	9
80204	B1821BHO50C150N		5305-00-071-2069	1	19
				59	3
80204	B1821BH050C200N		5305-00-071-2071	60	2
80204	B1821BH063C150N		5305-00-724-7220	1	10
80204	B1821BH063C175N		5305-00-724-7221	48	72
80204	B1821BH100C600N		5305-00-990-8416	1	5
61510	CKE42A		5310-00-375-0518	28	42
01652	C300		4720-00-971-8754	39	8
78553	C31166-5618		5310-01-286-5450	41	13
				61	3
				62	6
55283	DV750-1			73	57
57733	D356AJ			66	7
01276	FC107-12			71	20
01276	FC184-06		4720-01-074-8373	BULK	2
01276	FC184-06-24IN			16	8

CROSS-REFERENCE INDEXES

CAGEC	PART NUMBER	PART NUMBER INDEX		FIG.	ITEM
			STOCK NUMBER		
02249	FLR312-1MDNE		4330-01-061-7761	72	17
18265	FVG14-0195			26	5
				70	4
24346	F152		6680-01-243-0381	68	2
81348	GP2STYLXTYBBCLR/ T/7 50-16/D/LTHR		2610-00-204-4238	57	1
18954	K-5111527		4710-00-020-2734	24	2
18954	K-5117562		5310-00-148-4719	13	34
26151	KYXO0-4478		39	1	
02249	K24003		4330-01-061-8136	72	18
96906	MS14303-IH12		4730-01-036-9486	73	28
				74	7
96906	MS14303-1H24		4730-01-287-4479	72	5
				73	48
96906	MS14303-1H48		4730-01-268-8412	73	46
96906	MS14303-2H04		4730-01-287-4480	73	51
96906	MS14303-2P02		4730-01-318-6226	66	3
96906	MS14303-2P04		4730-01-283-8175	71	14
96906	MS14303-2P12		4730-01-271-7975	74	5
96906	MS14303-2P24			72	27
96906	MS14314-2X		4730-00-011-2578	68	22
96906	MS14314-4X		4730-01-071-8262	72	38
96906	MS14314-5X		4730-00-278-3437	73	40
96906	MS16624-1037		5365-00-715-1152	48	20
96906	MS17161-9		3110-00-156-1853	33	34
96906	MS18154-59		5305-01-010-2362	14	7
				15	4
96906	MS21318-41		5305-00-253-5622	9	4
96906	MS24629-59		5305-00-052-6923	62	13
96906	MS24665-132		5315-00-839-2325	71	49
96906	MS24665-355		5315-00-012-0123	45	6
96906	MS24665-357		5315-00-298-1481	58	1
96906	MS27183-12		5310-00-081-4219	2	39
				45	3
				62	7
96906	MS27183-14		5310-00-080-6004	5	5
				6	4
				8	6
				15	3
				21	4
				22	15
				27	21
				43	15
				46	17
96906	MS27183-15		5310-00-809-4061	6	16
				44	14
				44	20
96906	MS27183-17		5310-00-809-5997	8	8
				27	3
				41	10
				45	16

CROSS-REFERENCE INDEXES

CAGEC	PART NUMBER	PART NUMBER INDEX		FIG.	ITEM
			STOCK NUMBER		
96906	MS27183-21		5310-00-823-8803	1	18
96906	MS27183-42		5310-00-014-5850	33	50
				33	53
96906	MS27183-9		5310-00-823-8804	27	12
				32	13
				38	6
				49	7
				61	10
96906	MS29513-113		5330-00-248-3844	73	29
96906	MS35307-410		5305-00-558-5429	6	12
96906	MS35335-34		5310-00-514-6674	73	15
96906	MS35338-44		5310-00-582-5965	3	11
				13	25
				27	13
				28	14
				32	6
				33	2
				34	25
				35	7
				36	11
				39	4
				46	11
				49	8
96906	MS35338-45		5310-00-407-9566	2	38
				10	13
				22	10
				28	28
				28	36
				32	9
				34	9
				45	2
				46	14
				71	42
				71	56
96906	MS35338-46		5310-00-637-9541	1	15
				2	9
				2	28
				5	3
				5	15
				6	6
				8	3
				10	5
				11	3
				14	6
				17	8
				18	8
				19	2
				20	11
				21	2
				22	3
				23	6

CROSS-REFERENCE INDEXES

CAGEC	PART NUMBER	PART NUMBER INDEX		FIG.	ITEM
			STOCK NUMBER		
96906	MS35338-46		5310-00-637-9541	26	14
				27	20
				31	13
				37	6
				43	4
				46	8
				51	8
				71	51
				71	53
				71	3
96906	MS35338-47		5310-00-209-0965	44	22
				67	2
96906	MS35338-48		5310-00-584-5272	1	21
				1	26
				Z	27
				6	11
				8	9
				42	16
				73	21
96906	MS35338-50		5310-00-820-6653	1	29
96906	MS35338-51		5310-00-584-7888	62	23
				73	58
96906	MS35338-8		5310-00-261-7340	29	13
96906	MS35425-74		5310-01-088-2490	51	4
96906	MS35649-282		5310-00-934-9757	47	36
96906	MS35671-24		5315-00-846-5928	36	9
96906	MS35692-53		5310-01-280-6751	45	7
96906	MS35756-14		5315-00-616-5520	4	6
96906	MS35756-5		5315-00-616-5515	34	14
96906	HS35763-1033		5306-00-842-8223	4	16
96906	MS35782-3		4820-00-174-0339	2	24
96906	MS35782-4		4820-00-752-9040	2	16
				22	9
96906	MS35784-1		4820-00-555-9761	42	13
96906	M535802-3		2940-00-580-6283	19	8
96906	MS35842			43	1
96906	MS39179-9		4730-00-142-3076	73	3
96906	MS39326-26		4730-01-005-7253	16	3
96906	MS51095-420		5305-00-165-8074	73	18
96906	MS51468-03		5310-01-183-5514	61	5
96906	MS51815-5P		4730-00-278-5580	71	8
96906	MS51815-8		4730-01-003-6044	31	5
96906	MS51846-102		4730-00-159-0009	68	15
96906	MS51846-115		4730-00-222-1842	72	16
96906	MS51846-126		4730-00-196-2021	72	24
96906	MS51846-134		4730-00-222-1843	72	4
96906	MS51846-152		4730-00-222-1844	72	11
96906	MS51846-158		4730-00-196-2031	72	9
96906	MS51846-180		4730-00-196-2040	72	7
96906	MS51846-191		4730-00-116-9615	74	10
96906	MS51846-20		4730-00-222-1837	68	3

CROSS-REFERENCE INDEXES

CAGEC	PART NUMBER	PART NUMBER INDEX		FIG.	ITEM
			STOCK NUMBER		
96906	MS51846-20		4730-00-222-1837	71	17
				73	52
96906	MS51846-27		4730-00-196-1972	71	18
96906	MS51846-58		4730-00-222-1839	72	35
96906	MS51846-77		4730-00-222-1840	68	21
				71	5
				73	25
				74	6
				1	12
96906	MS51922-49		5310-00-269-4040	61	20
96906	MS51937-2		5306-00-056-3536	62	9
96906	MS51943-33		5310-00-814-0673	71	50
				59	2
96906	MS51943-39		5310-00-488-3889	1	8
96906	MS51943-49		5310-01-305-4341	70	17
96906	MS51963-83		5305-00-724-5898	46	9
				51	1
96906	MS51967-14		5310-00-768-0318	71	24
				73	53
				34	23
				35	8
				38	7
96906	MS51967-2		5310-00-761-6882	49	6
				62	20
96906	MS51967-23		5310-00-763-8921	26	4
96906	MS51967-5		5310-00-880-7744	35	3
				37	13
				41	1
				61	17
				62	12
				70	3
				71	43
				21	12
96906	MS51967-8		5310-00-732-0558	31	14
				46	7
96906	MS51968-11		5310-00-880-7745	51	7
				61	26
				71	28
				23	10
				33	43
				33	20
				36	13
96906	MS51968-14		5310-00-732-0560	2	37
96906	MS51968-2		5310-00-768-0319	71	40
96906	MS51968-5		5310-00-880-7746	6	1
96906	MS51968-8		5310-00-732-0559	8	4
				21	13
				22	4
				23	5
				2	29
96906	MS90725-109		5305-00-044-4153	73	22
96906	MS90725-113		5305-01-325-8388		

CROSS-REFERENCE INDEXES

CAGEC	PART NUMBER	PART NUMBER INDEX		FIG.	ITEM
			STOCK NUMBER		
96906	MS90725-24		5305-00-068-9175	62	3
96906	MS90725-3		5305-00-068-0500	39	3
96906	MS90725-34		5306-00-225-8499	26	1
				41	8
				51	9
				70	1
				72	21
96906	MS90725-5		5305-00-068-0501	45	18
96906	MS90725-6		5305-00-068-0502	35	1
				38	4
				49	10
96906	MS90725-60		5305-00-269-3211	2	10
				2	30
				26	13
96906	MS90725-67		5305-00-269-3217	8	7
96906	MS90725-68		5305-00-269-3218	19	3
				71	30
				73	43
96906	MS90726-29		5306-00-225-9084	12	4
96906	MS90726-33		5306-00-225-9088	10	14
96906	MS90726-40		5306-00-225-9095	71	41
96906	MS90726-60		5305-00-269-2803	11	2
96906	MS90726-61		5305-00-269-2804	29	5
96906	MS90727-111		5305-00-719-5219	28	2
96906	MS90727-62		5305-00-269-3238	8	12
				21	7
96906	MS90727-63		5305-00-269-3239	8	13
96906	MS90727-74		5305-00-269-3250	71	52
96906	MS90727-76		5305-00-269-4529	6	7
96906	MS90728-11		5305-00-225-3841	73	54
96906	MS90728-111		5305-00-071-2067	46	6
				71	13
96906	MS90728-113		5305-00-071-2069	45	14
				69	8
96906	MS90728-117		5305-00-071-2073	12	1
				42	15
				70	12
96906	MS90728-119		5305-00-071-2075	5	12
96906	MS90728-122		5305-00-071-2078	1	20
				20	10
96906	MS90728-185		5305-00-900-1118	62	24
96906	MS90728-32		5306-00-226-4825	44	18
96906	MS90728-33		5306-00-226-4826	46	15
96906	MS90728-40		5306-00-226-4833	45	1
96906	MS90728-41		5306-00-226-4834	32	3
96906	MS90728-42		5306-00-226-4835	71	31
96906	MS90728-44		5306-00-226-4837	34	10
96906	MS90728-5		5305-00-068-7837	33	5
96906	MS90728-59		5305-01-140-9118	6	8
				21	3
				29	2

CROSS-REFERENCE INDEXES

CAGEC	PART NUMBER	PART NUMBER INDEX		FIG.	ITEM
			STOCK NUMBER		
96906	MS90728-59		5305-01-140-9118	46	18
96906	MS90728-6		5305-00-068-0508	13	26
				28	15
				32	12
				33	3
				34	24
96906	MS90728-61		5305-00-543-2419	22	14
				27	19
96906	MS90728-62		5305-00-068-0511	22	5
				37	5
96906	MS90728-64		5305-00-725-2317	10	4
				19	4
				43	25
96906	MS90728-72		5305-00-781-3927	20	13
				27	25
				43	3
96906	MS90728-73		5305-00-990-8632	43	16
96906	MS90728-74		5305-00-781-3928	43	18
96906	MS90728-76		5305-00-857-6886	6	5
				14	9
96906	MS90728-8		5305-00-225-3843	32	7
				33	6
				46	10
96906	MS90728-85		5305-00-071-1786	6	15
96906	MS90728-87		5305-00-071-1788	46	20
96906	MS90728-89		5305-00-071-2055	44	21
96906	MS90728-99		5305-00-071-2063	44	19
96906	MS9492-32		5306-00-462-4314	71	39
96906	MS9519-08		5306-00-182-9228	48	30
81349	M24243/1-B406		5320-00-903-8778	64	2
81349	M3520-A10C02B		4710-00-595-1824	71	9
81349	M3520-A20E0-4B-X			68	25
81349	M3520-A20E04B		4710-00-200-0308	BULK	6
81349	M3520-A40D03B		4710-00-200-0292	71	16
				73	1
72582	NPN-6			46	24
72582	NPN-7			46	25
18265	P01-846			26	6
				70	5
18265	P10-5547			70	9
18265	P105612			26	11
18265	P12-4860		4310-01-065-0677	26	8
				70	7
18265	P12-4861		2940-01-062-7413	26	7
				70	6
18265	P18188			26	16
08484	QS300M68H		4730-00-541-8018	28	38
07322	Q4342-514AD		5330-01-075-1002	73	12
18265	RAX00-2351			26	9
			6685-01-099-6261	70	8
66295	RMT172			26	10

CROSS-REFERENCE INDEXES

CAGEC	PART NUMBER	PART NUMBER INDEX		FIG.	ITEM
			STOCK NUMBER		
66295	RMT172			70	10
07988	SAF29G12P		4330-01-063-0202	68	20
80063	SCB52887-4		5310-00-584-5272	28	3
04713	SDA328-3		5961-01-162-7228	47	34
78643	SR1O8G			71	61
78643	SR1O8GLH			71	58
19239	STB6301		5930-00-132-8283	49	9
15434	S955		4730-00-735-7457	71	22
77212	T99273		4710-00-428-0574	74	1
				74	4
18265	WAM10-0188			39	6
81348	WW-P-471BDQBUEB		4730-00-193-0875	31	11
81348	WWP471-BDQBCEB		4730-00-186-3027	72	36
81348	WWP471BDQBUEB		4730-00-202-6668	71	7
6R484	W138326P9		4710-01-156-9876	73	45
				73	47
81348	ZZ-1-550/GROUP2/ 7.5-16/OFFCENTER		2610-00-269-7760	57	2
43334	Z9605XR1V		3110-00-107-7564	47	21
11083	0S1615		5306-00-261-1153	61	8
11083	0S51618		5306-01-116-9622	74	12
73342	00114498		5310-00-136-5712	19	9
59556	019-00001-374		4710-00-020-2733	24	1
31654	040469			52	1
72582	05102735		2815-01-044-5116	23	11
72582	05102769		2815-00-872-1525	3	1
72582	05139262		2990-00-363-8089	34	11
72582	05147469		5330-00-075-7480	28	45
6N299	0904209-4		5310-00-820-6653	1	11
				1	23
22938	1-3852			52	3
72582	1-4 SPECTRUM			59	6
22938	1-4010-5		5360-01-052-1551	60	8
22938	1-4251		3040-01-035-8632	60	1
11083	1B2705			61	19
41197	1E1995		2520-01-343-8551	72	3
11083	1F7958		5310-00-972-0479	60	3
75218	10162BP		4820-01-061-4970	71	19
29510	102729R1		4730-00-496-2700	73	27
72582	103325		5310-00-820-6653	48	74
72582	103904		5315-00-616-5515	46	12
18876	10665379		5306-01-045-0546	60	5
31654	10947-110		4310-01-074-8350	67	1
53705	10997		4820-01-077-1095	72	25
16764	1100077		2920-01-054-4013	46	27
72582	11032			51	5
31654	11054		4820-01-065-0848	73	9
72423	1106-150		4730-00-017-9674	71	4
72582	11072			49	3
72582	11083			71	11
31654	11084			71	48

CROSS-REFERENCE INDEXES

CAGEC	PART NUMBER	PART NUMBER INDEX		FIG.	ITEM
			STOCK NUMBER		
72582	11142			73	20
16764	1114848		2920-01-102-3520	48	1
16764	1115559		5945-01-113-1811	48	31
16764	1116405		2920-01-196-4882	47	3
72582	113175		4730-01-047-3667	23	9
				73	24
31654	11399		4330-01-061-5406	KITS	
72582	114629		4730-01-087-8916	28	31
72582	114630		4730-01-057-9598	28	33
72582	114783			71	46
16764	11504248		5310-01-129-7508	48	66
72582	116332		4730-00-014-4043	30	8
72582	116337		5340-00-089-8037	33	28
72582	11858			51	10
31654	11889		4310-01-257-4547	71	27
66295	12H			16	11
72582	12080			71	54
72423	1240-150		4730-00-263-3106	71	2
31654	12482			71	62
72582	127559		5315-00-021-8211	10	8
31654	12783		4710-01-343-4432	31	6
31654	12888		3020-01-341-8624	69	4
31654	12894			73	37
31654	12951			59	1
31654	12973			59	4
3T063	13016			61	14
80201	13020		5330-00-641-3156	28	10
11862	1324714		4710-00-420-4759	BULK	7
11862	1324714-141N			42	11
72582	137423		4730-00-277-8274	30	10
				30	13
				30	25
31654	13957			62	15
31654	13959			62	31
31654	13964			61	18
31654	13965			61	12
31654	13971			62	17
72582	13972			62	16
31654	13973			61	37
31654	13974			61	2
31654	13978		5330-01-272-2625	63	23
31654	13979			61	21
31654	13980		5340-01-252-5266	61	38
31654	14086			59	5
31654	14094			70	14
31654	14098		4820-01-343-5740	72	10
31654	14102		4710-01-171-4899	42	12
72582	141236		5315-01-336-3999	8	2
72582	141346		5315-00-014-1346	2	20
31654	14157		2990-01-297-0330	23	4
31654	14164			61	9

CROSS-REFERENCE INDEXES

CAGEC	PART NUMBER	PART NUMBER INDEX		FIG.	ITEM
			STOCK NUMBER		
31654	14178			52	8
31654	14189			31	12
				62	8
31654	14244			61	7
72582	142583		5340-00-014-2583	33	14
31654	14302			61	16
31654	14303			61	32
31654	14310			1	9
31654	14311		2510-01-343-3666	1	22
31654	14312			1	14
31654	14329		4730-01-343-3253	74	9
24617	143338		4730-00-278-0155	30	23
31654	14382			61	23
31654	14508			58	2
72582	148402		3120-01-164-0977	34	17
70040	1513635		5930-00-819-0456	50	1
72582	1568220		5310-00-753-9688	65	5
72582	160221			19	22
70485	1630		5340-00-620-5032	49	13
79470	168X6		4730-00-278-4574	68	10
72216	169X8X4		4730-01-057-9710	68	14
24617	172455		5305-00-017-2455	62	26
72582	179803		5305-00-230-9846	27	14
72582	179827		5305-01-024-4775	28	37
72582	179882		5305-01-339-3123	65	1
72582	179888		5305-01-116-5114	8	10
16764	1846864		5305-01-118-0734	47	8
16764	1846901		5940-01-041-1627	47	27
16764	1847807		5305-00-218-6387	48	70
16764	1847933		5310-00-407-3548	47	30
16764	1851632		2920-00-100-3403	48	69
16764	1851808		5310-01-047-6064	47	7
16764	1852038		2920-01-166-8902	47	19
16764	1852630		2920-01-177-8610	47	32
16764	1852883		5971-01-113-2899	48	55
72582	186649		5306-00-018-6649	28	29
16764	1869573		5340-00-844-7921	47	13
24617	187130		5310-00-584-5272	41	11
				45	15
				46	5
				69	9
				71	12
				73	42
72582	187201		5305-01-064-5196	1	25
72582	187491		5305-00-843-0645	28	43
11862	1875645		5961-01-059-0562	47	31
16764	1876682		5305-01-067-0295	47	4
11862	1876873		5977-01-018-2742	47	6
16764	1876895		5310-01-237-5024	47	35
16764	1894635		3120-00-828-6852	48	3
16764	1894636		3120-01-085-3039	48	62

CROSS-REFERENCE INDEXES

CAGEC	PART NUMBER	PART NUMBER INDEX		FIG.	ITEM
			STOCK NUMBER		
16764	1894637		3120-01-101-5089	48	16
16764	1894642		5330-01-053-7021	48	27
16764	1894643		5330-01-053-2907	48	25
24617	190270		5305-01-102-5514	1	27
16764	1905406		5310-00-262-4715	47	15
16764	1911644		5310-00-297-7319	48	11
29510	191240H2		5930-01-173-7788	49	11
16764	1913084		5310-00-734-8959	48	57
16764	1914842		5310-00-178-9612	48	71
16764	1914869		5306-00-550-9129	48	41
				48	64
16764	1914873		2920-00-737-3225	48	50
16764	1916272		5330-00-599-2321	48	33
				48	58
16764	1922457		5310-00-719-5470	48	39
16764	1934478		2920-00-999-2526	48	51
16764	1936466		5310-00-999-2527	48	47
16764	1945356		5365-00-753-9528	48	17
				48	49
16764	1945468		2920-00-843-8211	48	36
16764	1945476		5330-00-976-4695	48	7
16764	1945484		6110-00-757-7187	48	8
16764	1945500		2920-00-015-3058	48	48
16764	1945515		2920-00-034-7342	48	59
16764	1948519		5310-00-062-2051	48	28
16764	1948520		5310-00-822-2236	48	23
16764	1948521		5360-00-812-0196	48	22
16764	1948522		2920-00-822-2287	48	29
16764	1948526		5310-00-822-2241	48	21
16764	1948529		3040-00-034-4216	48	26
16764	1948536		5306-00-783-5183	48	40
16764	1948537		5306-00-783-5188	48	6
16764	1950561		5940-00-999-2534	48	46
16764	1955990		5970-00-034-5015	48	43
16764	1957846		2920-01-138-7045	48	2
16764	1961323		5340-00-151-7058	47	33
16764	1961867		5330-00-851-7742	47	22
16764	1964117		5360-00-764-9005	47	5
16764	1964294		5305-00-758-8117	48	52
16764	1964402		5340-01-132-4704	48	14
16764	1964857		5330-00-914-0703	48	18
16764	1968998		5305-00-432-8422	48	34
				48	54
16764	1969046		2920-01-099-3085	47	18
16764	1969070		5310-01-164-1650	47	20
16764	1969481		2930-01-099-4405	47	17
16764	1970145		5305-01-235-3055	47	29
16764	1970384		3110-01-102-5449	47	24
16764	1971411		5910-01-019-6505	47	12
16764	1974929		5950-01-130-5209	48	44
16764	1976884		2920-01-138-7194	48	9

CROSS-REFERENCE INDEXES

CAGEC	PART NUMBER	PART NUMBER INDEX		FIG.	ITEM
			STOCK NUMBER		
16764	1978754		9390-01-112-3500	48	4
				48	13
				48	61
16764	1978756		5340-01-115-3548	48	5
				48	12
				48	60
16764	1978873		2920-01-221-7455	47	9
16764	1979391		5360-01-114-2476	48	53
16764	1979451		5310-01-118-2476	48	35
				48	65
16764	1979494		5977-01-152-4736	48	56
16764	1979534		2920-00-821-2943	48	10
16764	1979614		2590-01-149-8587	48	32
43999	2W1R64-46-32		5310-00-579-8232	33	30
81348	20T4ADRYCHARGED			51	11
53203	20000		2910-00-646-9727	38	9
31654	20044		4730-01-242-4905	72	31
31654	20094		5310-01-061-3327	71	45
72582	20130			51	6
31654	20256		4710-01-343-4433	31	9
31654	20278		4820-01-061-5102	73	39
31654	20280			73	60
31654	20281			71	60
31654	20287		4710-01-343-4434	26	12
31654	20289			73	10
31654	20290			73	11
31654	20291			73	17
31654	20319		5340-01-342-2599	37	11
31654	20382			72	26
72582	20390			35	6
72582	20502			31	10
31654	20619		4730-01-343-3139	73	7
31654	20687			70	16
70334	20723		4730-00-254-6225	66	5
31654	20763		4710-01-343-5940	72	37
31654	210328			45	17
31654	21172		5310-01-066-2438	71	34
31654	21635			71	38
31654	21636			71	29
81860	22003-8			1	7
31654	220035			73	44
31654	220327		2930-01-342-4078	41	7
31654	220328		2930-01-342-4079	41	2
31654	220329		2930-01-342-0635	41	4
31654	220330		2930-01-342-6816	41	5
31654	22045			62	11
31654	220726			62	10
31654	220727			62	18
31654	220730			62	22
31654	220731			62	1
31654	220742			61	11

CROSS-REFERENCE INDEXES

CAGEC	PART NUMBER	PART NUMBER INDEX		FIG.	ITEM
			STOCK NUMBER		
31654	220744			61	36
31654	220746			62	4
31654	220747			62	32
72582	220748			62	19
				62	30
31654	220749			62	29
31654	220810			61	25
31654	220936			62	25
31654	220937			62	27
31654	220938			62	28
31654	220939			61	34
31654	220945		4730-01-242-4886	68	23
31654	220956-093		4730-01-240-1090	68	5
31654	221080		4710-01-242-2655	68	9
31654	221084		4710-01-242-2659	68	13
31654	221086		4710-01-240-9432	68	18
31654	2214			61	39
72582	221561			49	12
31654	221570		2930-01-342-8108	41	12
72582	221579			26	3
				61	15
31654	221580			62	5
31654	221581		5306-01-345-0545	41	6
31654	221582			61	13
31654	221601			61	28
31654	221602			61	31
31654	221614			62	21
31654	222043			61	27
31654	222044			62	14
31654	222047			72	23
31654	22207		5365-01-342-2579	23	7
31654	22239			61	4
31654	222581		5340-01-344-0657	74	14
31654	222607			1	6
24617	223065		5305-00-619-5753	34	12
72582	223435		5305-00-224-1176	1	28
72582	225828		4730-00-221-6215	30	30
80045	23MS35338-10		5310-00-584-5272	20	9
				70	13
31654	234419		5945-01-317-1281	35	5
72582	23500714		3040-00-364-3307	13	15
72582	23502022		2815-01-247-2221	2	43
72582	23503535		3110-01-110-2466	45	12
72582	23504305		3110-00-183-6912	28	17
72582	23504733		4730-01-319-3474	14	2
72582	23505313		2815-01-318-8523	KITS	
72582	2362448		5340-00-338-5611	30	17
81343	24-24 140130C		4730-00-203-3503	72	2
81343	24-24 140330C		4730-01-240-3035	72	28
31654	241125		4010-01-302-6566	55	4
31654	241136			55	5

CROSS-REFERENCE INDEXES

CAGEC	PART NUMBER	PART NUMBER INDEX		FIG.	ITEM
			STOCK NUMBER		
72983	248X4		4730-00-900-3296	66	2
72582	2488022		5340-00-161-5246	30	18
76459	25AW			70	18
31654	25100		4710-01-344-3861	70	11
31654	25589		4720-01-171-4286	42	3
31654	25604			73	4
31654	26168			71	32
72582	26367			71	26
31654	26470		5340-01-342-2649	69	5
31654	26494			73	33
31654	26527		3040-01-342-0692	69	3
10001	265850PC88		5310-00-193-9753	29	3
31654	26690		5310-01-342-2587	1	17
93061	269VL-4-2			73	35
71843	2708-2A		5340-00-917-6631	71	47
72582	271574		5306-00-340-4742	1	24
72582	272545		5305-01-056-8300	22	8
				32	8
72582	274746		5365-00-276-1850	44	4
14892	308743		2530-01-117-6542	55	10
77445	30896		5310-00-148-5171	33	39
11083	314155		5310-00-542-0091	74	13
72582	3202615		5330-00-292-0492	65	4
14892	3203360			55	11
72582	3224992		2990-00-786-0056	65	7
79470	3300X4		4730-00-277-5736	31	7
75915	342838			49	14
57733	361A288			66	11
22938	3624			56	3
95026	3721-5			56	11
22938	3905-296			58	5
22938	3953			58	7
22938	3954		2530-01-048-9892	58	3
22938	4-4251		3040-01-036-0736	60	6
11083	4H1440		5315-00-479-2863	52	5
11083	4H1966			73	36
11083	4K5175		5306-00-253-7627	73	16
31654	40029		5365-01-343-8222	72	29
31654	40030		4820-00-174-0326	74	8
31654	40052			64	1
66295	40083			42	1
31654	40102		5330-01-343-4115	72	30
31654	40155		4730-01-342-0711	39	2
31654	40194		5340-01-275-6970	39	5
31654	40263			73	38
31654	40265		4310-01-343-4502	73	55
31654	40272		5360-01-061-1760	73	13 ½.
31654	40278			71	6
31654	40289			72	13
31654	40317			51	2
31654	40318			51	3

CROSS-REFERENCE INDEXES

CAGEC	PART NUMBER	PART NUMBER INDEX		FIG.	ITEM
			STOCK NUMBER		
31654	40343		4730-01-326-2939	42	8
72582	40346			31	3
				73	30
31654	40348			38	8
31654	40363			26	15
31654	40374		6680-01-205-6610	72	32
31654	40396			66	4
31654	40411			66	1
31654	40462		5330-01-061-3006	73	19
31654	40463			72	33
31654	40523		5330-01-274-7098	73	31
31654	40558			64	3
31654	40559			64	7
31654	40607			64	9
31654	40633			73	14
31654	40648		4730-01-343-3260	74	2
31654	40649			74	3
31654	40696		5330-01-061-7466	70	15
31654	40747			38	2
31654	40804		4820-01-343-8379	74	11
31654	410058			35	2
31654	41014			72	20
31654	410191		5360-01-316-5129	35	4
				61	30
31654	41043			64	8
31654	41204			42	14
31654	41264		5305-01-063-5043	71	33
31654	41269		4820-01-061-5130	71	37
31654	41270			71	36
31654	41273		5360-01-061-5221	71	35
31654	41300		4730-01-343-1914	68	4
72582	41305			49	15
14892	4150084			55	8
31654	41512		4720-01-343-5782	72	1
72582	41516			49	2
31654	41525			61	24
31654	41574		4820-01-343-8605	72	34
31654	42018		2930-01-187-1155	40	1
31654	42047			73	23
31654	42067			61	29
31654	42283		2940-00-322-0096	42	6
31654	42287		2930-01-315-7691	42	5
31654	42288		4730-01-342-0591	42	10
31654	42538		5340-01-062-7510	71	44
31654	42585			64	6
12623	43FX4			38	5
72582	43179			16	9
31654	43196		2990-01-261-5098	71	1
22938	4337-4		5365-01-120-3655	55	15
31654	43374		5930-01-065-8384	50	2
31654	43713		5306-01-343-7211	74	15

CROSS-REFERENCE INDEXES

CAGEC	PART NUMBER	PART NUMBER INDEX		FIG.	ITEM
			STOCK NUMBER		
31654	44203		4720-01-240-8455	42	4
31654	44209			64	5
31654	44210			64	4
29510	444002	5340-00-491-5959		30	27
29510	444024	4730-00-277-9386		38	3
73342	444687	4730-00-018-9566		4	5
72582	446202	5310-00-023-4553		32	2
72582	447196	3110-00-277-0337		33	37
				33	47
31654	44720	5340-00-404-1459		1	13
31654	44763	5365-01-342-2586		69	2
31654	44766	2520-01-341-8612		69	1
31654	44916	2990-01-292-8625		71	25
24617	453982	5310-00-209-0965		46	19
72582	454933	5305-00-231-0525		1	2
72582	455862	5315-01-095-3110		27	2
72582	457008	5315-00-921-5332		17	5
				18	5
31654	45765	5330-01-343-4124		73	56
31654	45971			16	10
22938	4601-11			55	2
22938	4601-7	5310-01-009-7477		55	17
22938	4603-1			56	12
22938	4605-1	5310-01-059-0087		58	6
22938	4605-2	5310-01-059-7137		58	4
72582	46482			72	19
22938	4702-2	5310-00-177-7655		56	7
15942	4710AS00538	4710-00-923-6662		72	6
				72	40
				73	26
				73	49
31654	47725	2930-01-271-9833		40	2
31654	47820	5340-01-242-3131		63	10
31654	47823-001			63	18
31654	47823-002			63	14
31654	47823-003			63	15
31654	47823-004	5410-01-254-1041		63	34
31654	47823-005	5410-01-258-8110		63	29
31654	47823-006			63	30
31654	47823-007	5410-01-276-7650		63	27
31654	47823-008			63	28
31654	47823-009			63	36
31654	47823-010	5410-01-254-1042		63	35
31654	47823-012	5410-01-268-6242		63	16
31654	47823-013			63	31
31654	47823-014	5410-01-269-0029		63	21
31654	47823-015			63	4
31654	47823-016	5410-01-254-1043		63	26
31654	47823-017	5410-01-244-2176		63	2
31654	47823-018	2510-01-264-4752		63	1
31654	47823-019	5410-01-258-2794		63	.24

CROSS-REFERENCE INDEXES

CAGEC	PART NUMBER	PART NUMBER INDEX		FIG.	ITEM
			STOCK NUMBER		
31654	47823-020			63	22
31654	47823-040		5410-01-254-1536	63	13
31654	47823-041		4310-01-291-4595	63	12
31654	47823-043		5410-01-268-6241	63	8
31654	47823-044			63	9
31654	47823-045		4310-01-280-4180	63	6
31654	47823-046		5410-01-280-4393	63	7
31654	47828			31	2
31654	47829		5340-01-275-4992	BULK	5
31654	47829-1X			63	5
31654	47829-100IN			63	33
31654	47829-140IN			63	37
31654	47829-192IN			63	20
31654	47829-32IN			63	11
31654	47829-34IN			63	32
31654	47829-38IN			63	25
31654	47829-42 IN			63	17
31654	47829-55IN			63	3
31654	47829-57IN			63	19
31654	47841			61	33
31654	47842			61	22
22938	4900-13			55	14
22938	4901-7		5306-01-111-9095	55	3
OAHUO	4906602-3		5360-00-211-9459	55	12
OAHUO	4906603-8		5360-00-208-2476	55	9
31654	49202		5330-01-061-3007	73	5
31651	49287			49	1
31654	49493			52	6
72582	49496			53	3
31654	49501			56	8
31654	49502			56	9
31654	49503			52	7
				53	2
31654	49505			58	8
31654	49508			60	4
31654	49511			54	1
31654	49530			52	2
31654	49531		2530-01-241-4271	55	1
31654	49565			42	2
31654	49583		4720-01-244-2748	42	9
31654	49592			56	2
31654	49593			56	6
31654	49597			55	6
31654	49598			55	6
31654	49660		5340-01-252-5234	39	7
31654	49885		4140-01-343-1553	45	20
22938	5-3807		2530-01-048-8869	53	4
11083	5P0539			60	7
11083	5P0540			60	10
11083	5P7921			61	6
38597	50-4-18-17-7		5310-00-515-9627	12	2

CROSS-REFERENCE INDEXES

CAGEC	PART NUMBER	PART NUMBER INDEX		FIG.	ITEM
			STOCK NUMBER		
22938	5000-8		5315-00-397-3181	53	5
72582	5100633		3020-01-050-3295	46	23
72582	5101020		5340-01-078-2199	30	11
72582	5101101		2815-00-060-1125	13	37
72582	5101176		4730-01-058-2167	21	10
72582	5101258		5360-01-089-7480	36	17
72582	5101295		5360-01-057-2935	36	16
72582	5101377		5305-01-054-2280	3	5
72582	5101768			33	4
72582	5102257		2910-00-524-7862	25	1
72582	5102264		2815-01-211-3225	22	18
72582	5102265		2815-01-210-9639	22	16
72582	5102373		5310-00-851-7171	2	22
72582	5102374		5306-01-039-6470	2	23
72582	5102471		3040-01-258-6906	33	13
72582	5102506		5330-01-117-5877	22	13
72582	5102547		2990-00-457-8649	33	7
72582	5102562		2815-00-745-7772	2	8
72582	5102621		2990-01-258-4892	33	12
72582	5102825		2990-00-921-6411	32	16
72582	5103079		2815-01-094-4752	1	30
72582	5103197			46	21
72582	5103364		5306-01-056-9581	28	20
72582	5103365		2815-01-094-2691	28	26
72582	5103377		2815-01-056-0986	28	21
72582	5103490		2815-01-024-9947	28	16
72582	5103515		5330-00-075-7479	27	23
72582	5103525-8		3110-01-114-0216	28	6
72582	5103526		2815-00-140-5154	28	8
72582	5103532			28	1
72582	5103544		5330-01-088-6596	44	1
72582	5103659		5330-01-064-3386	2	6
72582	5103667		2815-00-738-1201	9	6
72582	5103676		5365-01-106-6096	45	5
72582	5103868			45	11
				45	13
72582	5104015		5306-01-078-4970	9	1
72582	5104089		5306-01-087-9732	3	12
72582	5104439		5310-00-595-8121	23	12
72582	5104507		5330-01-088-5984	2	7
				6	2
72582	5104514		5310-01-055-4420	9	2
72582	5104515		5340-01-057-4230	9	3
72582	5104527		4720-01-083-1844	32	11
72582	5104592		4730-01-088-1079	32	10
72582	5104701		5330-00-599-0505	3	4
72582	5104778		4730-00-780-5228	30	9
72582	5104832		6620-00-946-9848	43	11
72582	5106223		5330-01-083-3980	8	i*
				10	10
72582	5106413		2815-00-362-9386	13	24

CROSS-REFERENCE INDEXES

CAGEC	PART NUMBER	PART NUMBER INDEX		FIG.	ITEM
			STOCK NUMBER		
72582	5106642		3040-01-063-9810	13	23
72582	5108065			25	4
72582	5108131		2815-01-075-7813	7	7
72582	5108244			16	2
72582	5108377		5330-00-907-3649	23	3
72582	5108775		5360-00-914-4851	32	4
72582	5109158		5307-00-900-8519	23	8
72582	5109264			14	1
72582	5109652		2930-01-077-4468	43	13
72582	5109757			14	3
72582	5109900		5340-01-084-5254	1	34
72582	5111337		2815-00-529-8193	13	31
72582	5111422		3120-00-589-9414	11	12
72582	5111424		3120-00-585-3282	11	11
72582	5111798		4730-00-604-7953	2	13
				5	14
72582	5111904		5360-00-745-7791	27	16
72582	5112785		5340-00-833-0792	27	10
72582	5113817		3020-00-842-7839	12	8
72582	5113825		3805-00-340-7047	14	11
72582	5114335		5330-00-282-5906	4	15
				5	11
72582	5114974		2815-00-788-6639	27	8
72582	5115214		4730-00-152-6070	2	35
				43	12
				43	27
				44	11
72582	5115322		2910-00-775-1380	36	15
72582	5115454		5330-00-154-8358	4	8
72582	5115572		5365-00-590-1739	11	9
72582	5116122		5310-00-774-9545	2	2
72582	5116485		5365-00-837-8352	10	6
72582	5117003		5306-00-826-5257	2	4
				3	2
72582	5117005		2815-00-735-4202	4	12
72582	5117020		3020-00-919-2651	4	10
72582	5117061		5330-00-620-7359	6	9
72582	5117067		2815-00-737-0707	28	11
72582	5117072		2815-00-737-0706	28	13
72582	5117102		3020-00-842-7840	4	14
72582	5117186		5340-00-728-3491	2	42
				3	14
72582	5117191		3040-00-918-5588	36	4
72582	5117210		3040-00-781-5619	33	16
72582	5117230		5330-01-020-5783	15	1
72582	5117242		5330-00-911-4628	21	6
72582	5117243		5330-00-735-4289	10	9
72582	5117269		5330-00-735-4291	17	9
				18	9
72582	5117344		5340-01-046-1965	3	6
72582	5117362		2590-00-735-4292	14	12

CROSS-REFERENCE INDEXES

CAGEC	PART NUMBER	PART NUMBER INDEX		FIG.	ITEM
			STOCK NUMBER		
72582	5117369		4730-00-446-6602	24	6
72582	5117419		2815-00-901-0776	28	12
72582	5117466		3040-01-057-7129	20	3
72582	5117476		5330-00-930-8731	43	26
72582	5117502		2815-01-099-5857	2	21
72582	5117535		5330-00-844-2907	22	20
72582	5117546		2930-01-077-4467	43	23
72582	5117563		5340-00-874-8677	13	32
72582	5117564		5315-00-992-0700	13	30
72582	5117565		2815-00-731-4335	13	29
72582	5117599		2815-01-057-6570	20	6
72582	5117629		5310-00-841-5700	7	11
72582	5117649		5305-00-842-4670	11	7
72582	5117693		5315-00-921-5346	33	48
72582	5117700		3120-00-276-1827	29	7
72582	5117704		3120-00-276-1828	29	9 "
72582	5117718		4730-01-101-0196	28	34
72582	5117720		5310-00-276-1829	29	10
72582	5117724		3040-00-921-6576	28	25
				29	1
72582	5117727		5310-00-842-7778	29	11
72582	5117777		3020-00-477-5707	10	11
72582	5117778		5365-00-849-7253	28	5
72582	5117786		5330-00-781-7117	43	10
72582	5117857		2815-00-947-4310	11	6
72582	5117858		2815-00-918-5558	11	6
72582	5117920		3040-00-961-9802	10	12
				46	13
72582	5117932		2990-00-918-9662	34	2
72582	5117942		2990-00-918-5587	36	3
72582	5117950		2930-01-099-9343	44	17
72582	5117952		5307-00-939-9316	33	44
72582	5117957		2815-00-745-7664	17	2
				18	2
72582	5117972		5310-00-043-0427	44	15
72582	5117975		5330-00-847-6223	44	16
72582	5117984		3120-00-745-7736	10	7
72582	5117989		4710-00-228-3453	43	8
72582	5117993		5330-00-973-1415	43	14
72582	5118302		2815-00-363-8161	21	9
72582	5119972		5330-00-298-5339	2	5
72582	5120011			16	4
72582	5120740		5306-00-870-6222	19	17
72582	5120753		3040-00-786-6441	5	8
72582	5121182		4730-01-245-0181	2	19
				3	17
72582	5121259		2910-00-735-6187	24	5 __J"
72582	5121466		5306-00-894-2381	5	4
72582	5121714		5330-00-745-7669	20	8
72582	5121814		5340-00-999-0316	28	44
72582	5121815		3020-00-745-7738	11	5

CROSS-REFERENCE INDEXES

CAGEC	PART NUMBER	PART NUMBER INDEX		FIG.	ITEM
			STOCK NUMBER		
72582	5121816		3020-00-083-8021	11	5
72582	5121835		5330-00-847-4967	2	26
72582	5122164		2990-00-918-5560	33	36
72582	5122214		5365-00-057-1589	4	9
72582	5122270		5360-00-913-7034	34	4
72582	5122281		5340-00-986-0489	6	10
72582	5122296		3040-01-176-0523	27	7
72582	5122445		3120-00-811-4699	13	4
72582	5122866		5330-00-919-2645	23	1
72582	5122894		2815-01-060-9266	17	6
				18	6
72582	5122895		4820-00-918-5565	18	1
72582	5122914		2815-00-839-6217	29	15
72582	5122918		3020-00-911-9217	29	8
72582	5122937		5306-00-842-1660	29	12
72582	5122982		2815-00-901-0789	27	9
72582	5123150		3040-00-849-2163	44	7
72582	5123250		5340-00-885-5731	13	21
72582	5123608			27	6
72582	5123622			44	13
72582	5123638		5330-00-862-6934	8	5
72582	5123644		2815-00-457-0042	27	1
72582	5123684		2520-00-918-9649	27	17
72582	5123700		3120-00-662-1651	13	7
				13	13
72582	5123703		5330-00-911-0158	27	18
72582	5123743		5360-00-842-5347	27	15
72582	5123812		5330-00-892-1764	3	9
				32	15
72582	5123880		2990-00-367-7317	71	57
72582	5123932		5330-00-919-2642	19	1
72582	5124142		5360-00-919-6216	36	6
72582	5124203		5305-00-891-8886	1	33
72582	5124333		4730-00-901-0826	32	14
72582	5124426		2990-00-833-1029	33	26
72582	5124519		5330-00-276-1826	28	32
72582	5124521		2815-00-898-4365	28	30
72582	5125108			24	7
72582	5125153		3040-00-101-2197	6	13
				65	3
72582	5125237		4730-00-954-1281	3	8
72582	5125598		4730-01-108-6226	22	2
72582	5125599		5330-00-276-1839	22	1
72582	5125668			15	2
72582	5125752		5340-01-296-3710	21	1
72582	5125755			21	5
72582	5126280		5365-00-837-1201	22	19
72582	5126327		5360-00-842-6795	17	3
				18	3
72582	5126499		5330-00-736-0228	28	40
				32	1

CROSS-REFERENCE INDEXES

CAGEC	PART NUMBER	PART NUMBER INDEX		FIG.	ITEM
			STOCK NUMBER		
72582	5126904		3020-00-537-0153	10	3
72582	5127199		4730-01-171-8337	43	24
72582	5127373		3040-00-918-9661	33	45
72582	5127375		5315-00-012-0685	33	52
72582	5127599		5999-01-090-3819	43	21
72582	5127600		2815-01-077-6488	43	5
72582	5128122			4	3
72582	5128640		2815-00-345-6073	13	22
72582	5128927		4730-00-842-3162	30	4
72582	5129516			14	5
72582	5129919		2815-00-953-2460	13	36
72582	5129920		5330-00-992-0695	13	35
72582	5130135		2815-00-981-1319	12	6
72582	5130509		2910-00-296-7216	36	12
72582	5130750		2940-00-276-1812	16	7
72582	5130752		2990-00-921-6469	16	6
72582	5130753		2990-00-921-6468	16	5
72582	5130959		5330-00-866-9403	44	12
72582	5131279		2930-01-099-6996	22	6
72582	5131719			12	3
72582	5131724			4	11
72582	5131976			1	32
72582	5132155			43	9
72582	5132383		5306-00-980-1542	7	10
72582	5132422		2815-00-745-7774	2	31
72582	5132458		5340-00-159-8753	2	11
72582	5132572		5330-00-157-3914	2	41
72582	5132634		7690-01-210-5482	22	7
72582	5132715		5310-01-110-8829	6	14
				46	4
				65	2
72582	5132747		3040-00-450-0495	33	21
72582	5132924		5330-00-866-9401	2	12
72582	5132962		5305-00-877-8051	33	19
72582	5133091		3020-00-464-4366	46	16
72582	5133176		3030-00-758-0716	46	26
72582	5133431		4820-00-944-6249	19	18
72582	5133680		3040-00-781-5622	33	24
72582	5133686		5365-00-089-6001	33	23
72582	5133768		3030-00-215-8161	45	10
72582	5134310		2940-01-094-4321	19	6
72582	5134455			44	9
72582	5134456		2815-00-905-7917	19	21
72582	5134477		5360-00-930-3264	19	19
72582	5134553		2940-00-462-0328	19	5
72582	5135594		2815-00-725-0633	27	4
72582	5136590		5365-00-050-9798	34	7
72582	5136591		5365-00-050-9836	34	7
72582	5137276		2910-00-944-4043	34	8
72582	5137761		5340-00-898-4490	1	4
72582	5137851			46	2'

CROSS-REFERENCE INDEXES

CAGEC	PART NUMBER	PART NUMBER INDEX		FIG.	ITEM
			STOCK NUMBER		
72582	5138335		2520-00-833-1024	33	25
72582	5138619		5310-00-023-4457	14	10
72582	5138836			29	4
72582	5139469		2990-00-389-6057	34	13
72582	5139988		5340-01-144-1937	2	32
72582	5140507			14	4
72582	5141661		2815-00-961-9805	8	1
72582	5142549		4730-00-148-4975	2	34
				5	13
				43	19
				44	10
72582	5143405		5330-00-405-2542	9	8
72582	5143546			34	22
72582	5143665		5310-00-163-2744	34	15
72582	5143836		5365-00-164-6421	27	11
72582	5143865		5340-00-146-9698	33	49
72582	5143866		5315-00-072-0879	33	46
72582	5144122			27	22
72582	5144177		5310-00-231-0290	33	10
72582	5144186		5340-00-159-8754	2	40
72582	5144327		4710-00-152-1445	2	18
72582	5144744		2815-00-080-5750	7	6
72582	5144836		2815-01-067-9819	7	4
72582	5144837		2815-00-080-5738	7	2
72582	5144843		3120-00-094-3552	7	5
72582	5144846		3120-00-091-4679	7	12
72582	5144848		2815-00-080-4578	7	9
72582	5144875		5330-01-058-0584	5	1
72582	5144901		5330-01-054-2399	2	25
72582	5145010		4730-01-200-8445	37	3
72582	5145014		4730-00-152-6073	2	15
				3	13
				37	9
72582	5145444		2990-01-118-9358	34	19
72582	5145445		5330-00-716-5639	34	20
72582	5145446		2990-01-056-0662	34	21
72582	5146248		5340-01-011-1438	14	8
72582	5146254		3020-00-181-8107	44	3
72582	5146585		2815-01-321-5452	20	2
72582	5146588		2815-00-918-5563	20	1
72582	5146607		4730-00-229-3451	43	22
72582	5146891		4730-01-058-3837	15	6
72582	5147345		5315-00-251-9989	36	2
72582	5147347		5360-00-878-8214	13	33
72582	5147425		4710-00-457-0047	36	8
72582	5147910		2815-00-148-7442	33	35
72582	5147913		2815-00-148-7443	33	41
72582	5148023		2910-01-053-5772	37	10
72582	5148171		2910-01-079-3494	37	4
72582	5148373		5306-00-514-6973	7	13
72582	5148407			46	3

CROSS-REFERENCE INDEXES

CAGEC	PART NUMBER	PART NUMBER INDEX		FIG.	ITEM
			STOCK NUMBER		
72582	5148472		2815-01-036-8685	13	3
72582	5148475		2815-00-564-7192	13	3
72582	5148810		5330-01-058-0585	29	6
72582	5149328		2930-00-611-5767	44	2
72582	5149556		3120-01-127-8007	4	13
72582	5149557		3120-01-127-8004	4	13
72582	5149559		3120-01-127-8005	4	13
72582	5149561		3120-01-127-8006	4	13
72582	5149563		3120-01-127-8008	4	13
72582	5149572		3120-01-084-5357	7	14
72582	5149573		3120-01-095-6452	7	14
72582	5149575		3120-01-129-2607	7	14
72582	5149577		3120-01-061-8013	7	14
72582	5149579		3120-01-090-3180	7	14
72582	5149982		2815-00-094-1663	7	1
72582	5150014		5340-00-363-7977	20	4
72582	5150087		5310-00-274-4658	10	1
				11	4
72582	5150132		5340-00-939-1192	3	15
72582	5150155		5330-00-624-6296	22	11
72582	5150193		5330-00-212-6290	25	2
72582	5150259		5315-00-251-9754	36	7
72582	5150263		3040-00-363-8122	36	18
72582	5150268		5340-00-363-7981	3	10
72582	5150302		5340-00-364-3311	13	19
72582	5150303		5365-00-282-5031	13	18
72582	5150311		3120-00-661-7616	13	5
				13	11
72582	5150312		5340-00-662-9735	13	6
				13	12
72582	5150314		5315-00-662-9093	13	8
				13	14
72582	5150318		3120-00-661-7640	13	10
72582	5150325		4730-00-212-6331	13	1
72582	5150345		2815-00-363-8147	28	22
72582	5150346		2815-00-363-8145	28	23
72582	5150349		5330-00-202-2770	28	27
72582	5150361		5330-00-364-3550	3	7
72582	5150372		5365-00-597-7422	28	18
72582	5150394		2990-00-363-8094	33	18
72582	5150843		5365-00-334-7180	36	5
72582	5150855		5365-00-597-7423	28	18
72582	5150856			28	18
72582	5150884		5306-00-273-6337	33	32
72582	5150894		5315-00-363-8099	33	17
72582	5150897		5310-00-274-9232	33	31
72582	5150941		5310-00-262-5429	33	15
72582	5150943		5315-00-363-8100	33	55
72582	5151272		5340-00-841-9141	13	16
72582	5151519		2990-00-363-8093	32	5
72582	5151576		5315-00-524-7660	2	14

CROSS-REFERENCE INDEXES

CAGEC	PART NUMBER	PART NUMBER INDEX		FIG.	ITEM
			STOCK NUMBER		
72582	5151576		5315-00-524-7660	2	33
72582	5151601		5310-00-270-7111	13	17
				13	27
72582	5152121		5307-00-637-8996	2	36
72582	5152939		5340-00-363-8085	34	3
72582	5152944		5330-00-250-5817	34	1
72582	5153060		5310-00-262-3105	33	9
72582	5153623		5306-00-272-4250	4	1
72582	5153914		5315-00-252-5969	11	10
72582	5153938		5365-00-364-3329	28	18
72582	5154401		2815-00-364-3424	28	4
72582	5154453		5365-00-142-1775	3	18
72582	5154538		5365-00-262-4701	19	11
72582	5154637		5365-00-266-1963	29	16
72582	5157930		5310-00-220-6583	4	2
72582	5159714		5310-00-999-0424	28	35
24617	5161621		5310-00-276-3015	24	4
72582	5162666			45	4
72582	5162690		2805-00-462-2275	23	2
72582	5167380		5330-00-641-4504	21	8
72582	5171784		2815-00-363-8114	34	6
72582	5172734		3040-00-692-4152	11	1
72582	5173964		3040-00-354-1299	34	18
72582	5174429		5365-00-281-6660	33	8
72582	5174430		2990-00-416-3971	34	5
72582	5174451		2990-00-322-0762	33	42
72582	5174748		2815-00-310-7854	5	7
72582	5176228		5305-00-272-2080	36	14
72582	5176557		5330-00-350-9013	33	11
				34	16
72582	5176998		3110-00-470-0938	12	5
72582	5177528		5315-00-251-9986	4	7
72582	5177769		5310-00-209-1543	10	2
72582	5177772		5365-00-289-1578	22	24
72582	5177777		2815-00-080-6543	22	21
72582	5177778		5360-00-527-2312	22	22
72582	5178581		5365-00-205-5139	33	40
72582	5178976		2815-00-900-2650	3	16
72582	5183268		2990-00-363-8080	33	33
72582	5183305		5330-00-591-7657	3	19
72582	5184291		5340-00-325-4965	16	1
72582	5184484		5330-00-354-1528	2	44
72582	5184773		3020-00-333-0546	5	10
72582	5185154		5315-00-209-7609	33	38
72582	5186579		5330-00-814-9196	2	3
72582	5186841		4730-00-921-5387	43	6
72582	5186858		5360-00-252-8444	13	20
72582	5187308		5360-00-801-8731	19	13
72582	5187309		5330-00-629-6340	19	10
72582	5187310		5330-00-604-8094	19	16
72582	5192439		3120-00-458-0268	28	9

CROSS-REFERENCE INDEXES

CAGEC	PART NUMBER	PART NUMBER INDEX		FIG.	ITEM
			STOCK NUMBER		
72582	5194826		3120-00-767-6232	11	11
72582	5194827		3120-00-767-6231	11	11
72582	5195167		2815-00-842-0859	13	38
72582	5196026		3120-00-843-6994	11	8
72582	5196027		3120-00-019-2613	11	8
72582	5196028		3120-01-084-4838	11	8
72582	5196029		3120-00-019-2641	11	8
72582	5196314		2815-00-706-5831	28	24
72582	5196321		3020-00-591-8122	28	19
72582	5196602		3020-00-919-6215	20	7
72582	5196753		5310-00-089-5941	4	12
72582	5196754		5310-00-089-5942	4	12
72582	5196760		2815-00-457-0054	KITS	
72582	5197426		4710-00-457-0046	36	8
72582	5197509		2930-00-089-2149	KITS	
72582	5198564		3120-01-274-9755	27	5
72582	5199135			2	1
72582	5199528		4710-00-080-5811	3	3
72582	5199569		5365-00-349-8563	2	45
72582	5199575		4720-00-485-7167	BULK	4
72582	5199575-ASSEM			30	12
72582	5199575-ASSEM1			30	1
72582	5199575-ASSEM3			30	19
72582	5199575-ASSEM4			30	22
72582	5199575-13IN			30	12A
72582	5199575-26IN			30	22A
72582	5199575-33IN			30	1A
72582	5199575-8.5IN			30	19A
72582	5199576		4720-00-485-7161	BULK	3
72582	5199576-ASSEM5			30	26
72582	5199576-23IN			30	26A
72582	5199578		4720-00-785-3756	BULK	1
72582	5199578-ASSEM2			30	6
72582	5199578-16IN			30	6A
72582	5199579		4730-01-028-5038	30	2
				30	7
				30	15
				30	20
72582	5199580		4730-00-217-5714	30	29
72582	5199588		4730-00-233-9988	30	16
				30	21
72582	5199593		4730-00-229-3466	30	24
72582	5199597		4730-00-229-3622	30	3
72582	5199776		4720-01-037-1711	43	7
72582	5199780		4720-01-025-2309	43	2
72582	5199825		2815-00-611-5173	7	3
72582	5199827		2815-01-094-2789	7	8
72582	5226440		2910-00-089-2370	24	8
22938	5408		2530-00-394-2595	52	4
13445	5520			49	5
72582	5570480		4820-00-360-8299	19	15

CROSS-REFERENCE INDEXES

CAGEC	PART NUMBER	PART NUMBER INDEX		FIG.	ITEM
			STOCK NUMBER		
72582	5571024		5330-00-290-7860	19	7
72582	5574008		2940-00-019-4775	19	14
72582	5574533		2910-00-781-1354	37	1
72582	5575086		5330-00-736-3508	19	20
22938	5601-7			60	9
81343	6-2 120202BA		4730-00-287-1604	68	12
22938	6-3807		2530-01-048-9871	53	1
81343	6-4 060102BA		4730-00-278-4574	71	15
11083	6V5729		5310-01-202-8343	69	6
83259	600-001 3-8			73	34
34494	6010GF 14OPSI		4820-01-242-4402	73	50
82666	602-1-1/2X1-1/4			72	15
82666	602-2-1/2X2			72	8
82666	602-2X1-1/2			72	12
15434	60598		5310-00-663-7617	22	23
12603	6105H		5310-00-880-7744	72	22
72582	6146733			4	4
22938	6151		3110-00-198-2170	56	5
19207	6207389		2815-00-363-8052	13	2
22938	6251-10		5307-01-021-1779	56	4
22938	6311			56	1
22938	6312			56	10
82666	632-1-1/2XI/2X1-1/2			72	39
82666	632-1-1/4XIX3/4			68	16
79470	64X6		4730-00-289-2864	68	8
70040	6436075		2910-00-050-9838	37	7
72582	6437298		5330-00-833-0870	19	12
72582	6438838		2910-01-022-8183	37	2
72582	6438839		2910-01-025-6853	37	8
70040	6468087			66	9
79470	68X12X12		4730-01-347-0807	68	17
79470	68X5X4		4730-00-266-2417	68	1
79470	68X6X8		4730-00-684-7223	68	24
79470	69X12X12		4730-01-347-7336	68	19
79470	69X6		4730-00-068-6616	68	7
72582	7063-7000		2815-01-017-9468	1	1
30554	71-4872		4730-00-226-8874	68	11
30327	72F		4730-00-278-6255	68	6
79470	7405X5X4		4730-00-985-4802	71	21
72582	7451054		3110-00-184-1058	28	7
72582	7451948		3110-00-227-2019	12	7
79470	7505X5			73	2
83421	7520-00-559-9618		7520-00-559-9618	61	35
74400	76052-15		5930-00-161-0598	50	3
19207	7704051		4710-00-277-5525	38	1
79470	7755X4X4X4		4730-00-833-8040	72	14
16764	801077		9390-00-839-1864	48	24
16764	801532		2920-01-099-4406	47	2
11862	801810		5306-01-100-5149	47	25
16764	801818		2920-01-046-8468	47	10

CROSS-REFERENCE INDEXES

CAGEC	PART NUMBER	PART NUMBER INDEX		FIG.	ITEM
			STOCK NUMBER		
16764	801828		5999-01-235-4031	47	28
80201	8060		1680-00-675-5174	48	15
2B027	8205X5X4			31	8
57733	82208		6685-00-691-0701	66	8
57733	82313		6625-00-272-9920	49	4
14892	8240-13			55	7
22938	8240-15			55	16
22938	8240-17			55	13
31654	826502-240		5330-01-061-3003	73	32
31654	826502-244		5330-01-061-3004	73	6
31654	826502-259		5330-01-063-3803	73	8
31654	828212-250		5306-01-343-4102	73	59
72582	840277		5330-00-599-4517	15	5
27462	8547236		2930-00-354-1601	22	12
09393	8680L23			31	1
00501	87708-S		4730-00-005-7376	43	20
72582	8920764		5330-00-913-4824	29	14
72582	8921209		5330-00-992-0695	13	28
72582	8922140		5330-00-764-1659	28	39
72582	8922716		5340-00-902-1767	6	3
72582	8922740		2815-00-736-3572	17	4
				18	4
72582	8923222		5330-01-054-8291	22	17
72582	8923543		2815-00-600-5567	13	9
72582	8924169		5340-01-078-8891	30	28
72582	8924171		4730-01-069-3216	30	5
				30	14
72582	8924505		2940-00-918-5564	17	1
72582	8924654		9905-01-213-7487	9	7
72582	8924869		5330-00-735-4296	33	1
72582	8925184		2815-00-865-2079	5	2
72582	8925603		5306-01-297-6987	25	3
72582	8925804		5307-00-550-1879	23	13
72582	8927232		9905-01-127-0748	9	5
11083	9L1080		3020-01-143-5955	47	16
11083	9L6772		5935-01-098-8577	47	1
72582	903204		3110-00-554-3232	44	6
72582	903206		3110-00-554-3197	45	9
72582	903304		3110-00-554-5396	44	5
30379	907674		3110-00-554-2906	33	29
12793	920417		4710-00-496-1496	71	3
				71	10
72582	9409011		5306-00-940-9011	20	5
72582	9409028		5306-00-940-9028	5	6
72582	9409053		5306-00-369-4138	1	31
72560	9411396		5305-01-275-3254	47	23
72582	9411488		5305-00-899-6361	28	41
72582	9411631		5306-00-785-1102	5	9
16764	9412305		5310-00-965-6000	48	19
24617	9414418		5310-00-999-2291	48	37
				48	68

CROSS-REFERENCE INDEXES

CAGEC	PART NUMBER	PART NUMBER INDEX		FIG.	ITEM
			STOCK NUMBER		
24617	9418228		5306-00-064-5356	48	73
16764	9418881		5310-00-944-5896	47	14
24617	9421423		5310-01-151-7354	48	42
				48	63
72582	9421917		5305-00-899-2109	33	51
				33	54
72582	9422203		5306-01-015-5430	36	10
72582	9422755		5365-01-106-6513	45	8
72582	9427945		5305-00-249-2288	46	22
72582	9431896		3110-00-083-8457	33	22
72582	9432245		4730-00-014-3343	2	17
16764	9437171		3110-01-079-7024	47	26
11862	9439104-16IN			42	17
72582	954987		3110-00-198-0576	33	27

CROSS REFERENCE INDEXES

		FIGURE AND ITEM NUMBER INDEX		
FIG.	ITEM	STOCK NUMBER	CAGEC	PART NUMBER
BULK	1	4720-00-785-3756	72582	5199578
BULK	2	4720-01-074-8373	01276	FC184-06
BULK	3	4720-00-485-7161	72582	5199576
BULK	4	4720-00-485-7167	72582	5199575
BULK	5	5340-01-275-4992	31654	47829
BULK	6	4710-00-200-0308	81349	M3520-A20E04B
BULK	7	4710-00-420-4759	11862	1324714
KITS		2815-00-457-0054	72582	5196760
KITS		2815-01-318-8523	72582	23505313
KITS		2930-00-089-2149	72582	5197509
KITS		4330-01-061-5406	31654	11399
1	1	2815-01-017-9468	72582	7063-7000
1	2	5305-00-231-0525	72582	454933
1	3	5310-00-209-0965	96906	MS35338-47
1	4	5340-00-898-4490	72582	5137761
1	5	5305-00-990-8416	80204	B1821BH100C600N
1	6		31654	222607
1	7		81860	22003-8
1	8	5310-01-305-4341	96906	MS51943-49
1	9		31654	14310
1	10	5305-00-724-7220	80204	B1821BH063C150N
1	11	5310-00-820-6653	6N299	0904209-4
1	12	5310-00-269-4040	96906	MS51922-49
1	13	5340-00-404-1459	31654	44720
1	14		31654	14312
1	15	5310-00-637-9541	96906	MS35338-46
1	16	5305-00-068-0510	80204	B1821BH038C100N
1	17	5310-01-342-2587	31654	26690
1	18	5310-00-823-8803	96906	MS27183-21
1	19	5305-00-071-2069	80204	B1821BH050C150N
1	20	5305-00-071-2078	96906	MS90728-122
1	21	5310-00-584-5272	96906	MS35338-46
1	22	2510-01-343-3666	31654	14311
1	23	5310-00-820-6653	6N299	0904209-4
1	24	5306-00-340-4742	72582	271574
1	25	5305-01-064-5196	72582	187201
1	26	5310-00-584-5272	96906	MS35338-48
1	27	5305-01-102-5514	24617	190270
1	28	5305-00-224-1176	72582	223435
1	29	5310-00-820-6653	96906	MS35338-50
1	30	2815-01-094-4752	72582	5103079
1	31	5306-00-369-4138	72582	9409053
1	32		72582	5131976
1	33	5305-00-891-8886	72582	5124203
1	34	5340-01-084-5254	72582	5109900
2	1		72582	5199135
2	2	5310-00-774-9545	72582	5116122
2	3	5330-00-814-9196	72582	5186579
2	4	5306-00-826-5257	72582	5117003
2	5	5330-00-298-5339	72582	5119972
2	6	5330-01-064-3386	72582	5103659

CROSS REFERENCE INDEXES

FIG.	ITEM	FIGURE AND ITEM NUMBER INDEX STOCK NUMBER	CAGEC	PART NUMBER
2	7	5330-01-088-5984	72582	5104507
2	8	2815-00-745-7772	72582	5102562
2	9	5310-00-637-9541	96906	MS35338-46
2	10	5305-00-269-3211	96906	MS90725-60
2	11	5340-00-159-8753	72582	5132458
2	12	5330-00-866-9401	72582	5132924
2	13	4730-00-604-7953	72582	5111798
2	14	5315-00-524-7660	72582	5151576
2	15	4730-00-152-6073	72582	5145014
2	16	4820-00-752-9040	96906	MS35782-4
2	17	4730-00-014-3343	72582	9432245
2	18	4710-00-152-1445	72582	5144327
2	19	4730-01-245-0181	72582	5121182
2	20	5315-00-014-1346	72582	141346
2	21	2815-01-099-5857	72582	5117502
2	22	5310-00-851-7171	72582	5102373
2	23	5306-01-039-6470	72582	5102374
2	24	4820-00-174-0339	96906	MS35782-3
2	25	5330-01-054-2399	72582	5144901
2	26	5330-00-847-4967	72582	5121835
2	27	5310-00-584-5272	96906	MS35338-48
2	28	5310-00-637-9541	96906	MS35338-46
2	29	5305-00-044-4153	96906	MS90725-109
2	30	5305-00-269-3211	96906	MS90725-60
2	31	2815-00-745-7774	72582	5132422
2	32	5340-01-144-1937	72582	5139988
2	33	5315-00-524-7660	72582	5151576
2	34	4730-00-148-4975	72582	5142549
2	35	4730-00-152-6070	72582	5115214
2	36	5307-00-637-8996	72582	5152121
2	37	5310-00-880-7746	96906	MS51968-5
2	38	5310-00-407-9566	96906	MS35338-45
2	39	5310-00-081-4219	96906	MS27183-12
2	40	5340-00-159-8754	72582	5144186
2	41	5330-00-157-3914	72582	5132572
2	42	5340-00-728-3491	72582	5117186
2	43	2815-01-247-2221	72582	23502022
2	44	5330-00-354-1528	72582	5184484
2	45	5365-00-349-8563	72582	5199569
3	1	2815-00-872-1525	72582	05102769
3	2	5306-00-826-5257	72582	5117003
3	3	4710-00-080-5811	72582	5199528
3	4	5330-00-599-0505	72582	5104701
3	5	5305-01-054-2280	72532	5101377
3	6	5340-01-046-1965	72582	5117344
3	7	5330-00-364-3550	72582	5150361
3	8	4730-00-954-1281	72582	5125237
3	9	5330-00-892-1764	72582	5123812
3	10	5340-00-363-7981	72582	5150268
3	11	5310-00-582-5965	96906	MS35338-44
3	12	5306-01-087-9732	72582	5104089

CROSS REFERENCE INDEXES

FIG.	ITEM	FIGURE AND ITEM NUMBER INDEX STOCK NUMBER	CAGEC	PART NUMBER
3	13	4730-00-152-6073	72582	5145014
3	14	5340-00-728-3491	72582	5117186
3	15	5340-00-939-1192	72582	5150132
3	16	2815-00-900-2650	72582	5178976
3	17	4730-01-245-0181	72582	5121182
3	18	5365-00-142-1775	72582	5154453
3	19	5330-00-591-7657	72582	5183305
4	1	5306-00-272-4250	72582	5153623
4	2	5310-00-220-6583	72582	5157930
4	3		72582	5128122
4	4		72582	6146733
4	5	4730-00-018-9566	73342	444687
4	6	5315-00-616-5520	96906	MS35756-14
4	7	5315-00-251-9986	72582	5177528
4	8	5330-00-154-8358	72582	5115454
4	9	5365-00-057-1589	72582	5122214
4	10	3020-00-919-2651	72582	5117020
4	11		72532	5131724
4	12	2815-00-735-4202	72582	5117005
4	12	5310-00-089-5941	72582	5196753
4	12	5310-00-089-5942	72582	5196754
4	13	3120-01-127-8004	72582	5149557
4	13	3120-01-127-8005	72582	5149559
4	13	3120-01-127-8006	72582	5149561
4	13	3120-01-127-8007	72582	5149556
4	13	3120-01-127-8008	72582	5149563
4	14	3020-00-842-7840	72582	5117102
4	15	5330-00-282-5906	72582	5114335
4	16	5306-00-842-8223	96906	MS35763-1033
5	1	5330-01-058-0584	72582	5144875
5	2	2815-00-865-2079	72582	8925184
5	3	5310-00-637-9541	96906	MS35338-46
5	4	5306-00-894-2381	72582	5121466
5	5	5310-00-080-6004	96906	MS27183-14
5	6	5306-00-940-9028	72582	9409028
5	7	2815-00-310-7854	72582	5174748
5	8	3040-00-786-6441	72582	5120753
5	9	5306-00-785-1102	72582	9411631
5	10	3020-00-333-0546	72582	5184773
5	11	5330-00-282-5906	72582	5114335
5	12	5305-00-071-2075	96906	MS90728-119
5	13	4730-00-148-4975	72582	5142549
5	14	4730-00-604-7953	72582	5111798
5	15	5310-00-637-9541	96906	MS35338-46
5	16	5305-00-068-0510	80204	B1821BH038C100N
6	1	5310-00-732-0559	96906	MS51968-8
6	2	5330-01-088-5984	72582	5104507
6	3	5340-00-902-1767	72582	8922716
6	4	5310-00-080-6004	96906	MS27183-14
6	5	5305-00-857-6886	96906	MS90728-76
6	6	5310-00-637-9541	96906	MS35338-46

CROSS REFERENCE INDEXES

FIG.	ITEM	FIGURE AND ITEM NUMBER INDEX STOCK NUMBER	CAGEC	PART NUMBER
6	7	5305-00-269-4529	96906	MS90727-76
6	8	5305-01-140-9118	96906	MS90728-59
6	9	5330-00-620-7359	72582	5117061
6	10	5340-00-986-0489	72582	5122281
6	11	5310-00-584-5272	96906	MS35338-48
6	12	5305-00-558-5429	96906	MS35307-410
6	13	3040-00-101-2197	72582	5125153
6	14	5310-01-110-8829	72582	5132715
6	15	5305-00-071-1786	96906	MS90728-85
6	16	5310-00-809-4061	96906	MS27183-15
7	1	2815-00-094-1663	72582	5149982
7	2	2815-00-080-5738	72582	5144837
7	3	2815-00-611-5173	72582	5199825
7	4	2815-01-067-9819	72582	5144836
7	5	3120-00-094-3552	72582	5144843
7	6	2815-00-080-5750	72582	5144744
7	7	2815-01-075-7813	72582	5108131
7	8	2815-01-094-2789	72582	5199827
7	9	2815-00-080-4578	72582	5144848
7	10	5306-00-980-1542	72582	5132383
7	11	5310-00-841-5700	72582	5117629
7	12	3120-00-091-4679	72582	5144846
7	13	5306-00-514-6973	72582	5148373
7	14	3120-01-061-8013	72582	5149577
7	14	3120-01-084-5357	72582	5149572
7	14	3120-01-090-3180	72582	5149579
7	14	3120-01-095-6452	72582	5149573
7	14	3120-01-129-2607	72582	5149575
8	1	2815-00-961-9805	72582	5141661
8	2	5315-01-336-3999	72582	141236
8	3	5310-00-637-9541	96906	MS35333-46
8	4	5310-00-732-0559	96906	MS51968-8
8	5	5330-00-862-6934	72582	5123638
8	6	5310-00-080-6004	96906	MS27183-14
8	7	5305-00-269-3217	96906	MS90725-67
8	8	5310-00-809-5997	96906	MS27183-17
8	9	5310-00-584-5272	96906	MS35333-48
8	10	5305-01-116-5114	72582	179888
8	11	5330-01-083-3980	72582	5106223
8	12	5305-00-269-3238	96906	MS90727-62
8	13	5305-00-269-3239	96906	MS90727-63
9	1	5306-01-078-4970	72582	5104015
9	2	5310-01-055-4420	72582	5104514
9	3	5340-01-057-4230	72582	5104515
9	4	5305-00-253-5622	96906	MS21318-41
9	5	9905-01-127-0748	72582	8927232
9	6	2815-00-738-1201	72582	5103667
9	7	9905-01-213-7487	72582	8924654
9	8	5330-00-405-2542	72582	5143405
10	1	5310-00-274-4658	72582	5150087
10	2	5310-00-209-1543	72582	5177769

CROSS REFERENCE INDEXES

FIG.	ITEM	FIGURE AND ITEM NUMBER INDEX STOCK NUMBER	CAGEC	PART NUMBER
10	3	3020-00-537-0153	72582	5126904
10	4	5305-00-725-2317	96906	MS90728-64
10	5	5310-00-637-9541	96906	MS35338-46
10	6	5365-00-837-8352	72582	5116485
10	7	3120-00-745-7736	72582	5117984
10	8	5315-00-021-8211	72582	127559
10	9	5330-00-735-4289	72582	5117243
10	10	5330-01-083-3980	72582	5106223
10	11	3020-00-477-5707	72582	5117777
10	12	3040-00-961-9802	72582	5117920
10	13	5310-00-407-9566	96906	MS35338-45
10	14	5306-00-225-9088	96906	MS90726-33
11	1	3040-00-692-4152	72582	5172734
11	2	5305-00-269-2803	96906	MS90726-60
11	3	5310-00-637-9541	96906	MS35338-46
11	4	5310-00-274-4658	72582	5150087
11	5	3020-00-083-8021	72582	5121816
11	5	3020-00-745-7738	72582	5121815
11	6	2815-00-918-5558	72582	5117858
11	6	2815-00-947-4310	72582	5117857
11	7	5305-00-842-4670	72582	5117649
11	8	3120-00-019-2613	72582	5196027
11	8	3120-00-019-2641	72582	5196029
11	8	3120-00-843-6994	72582	5196026
11	8	3120-01-084-4838	72582	5196028
11	9	5365-00-590-1739	72582	5115572
11	10	5315-00-252-5969	72532	5153914
11	11	3120-00-585-3282	72582	5111424
11	11	3120-00-767-6231	72582	5194827
11	11	3120-00-767-6232	72582	5194826
11	12	3120-00-589-9414	72582	5111422
11	13	5305-00-068-0511	80204	B1821BH038C125N
12	1	5305-00-071-2073	96906	MS90728-117
12	2	5310-00-515-9627	38597	50-4-18-17-7
12	3		72582	5131719
12	4	5306-00-225-9084	96906	MS90726-29
12	5	3110-00-470-0938	72582	5176998
12	6	2815-00-981-1319	72582	5130135
12	7	3110-00-227-2019	72582	7451943
12	8	3020-00-842-7839	72582	5113817
13	1	4730-00-212-6331	72582	5150325
13	2	2815-00-363-8052	19207	6207389
13	3	2815-00-564-7192	72582	5148475
13	3	2815-01-036-8685	72582	5148472
13	4	3120-00-811-4699	72582	5122445
13	5	3120-00-661-7616	72582	5150311
13	6	5340-00-662-9735	72582	5150312
13	7	3120-00-662-1651	72582	5123700
13	8	5315-00-662-9093	72582	5150314
13	9	2815-00-600-5567	72582	8923543
13	10	3120-00-661-7640	72582	5150318

CROSS REFERENCE INDEXES

FIGURE AND ITEM NUMBER INDEX

13	11	3120-00-661-7616	72582	5150311
13	12	5340-00-662-9735	72582	5150312
13	13	3120-00-662-1651	72582	5123700
13	14	5315-00-662-9093	72582	5150314
13	15	3040-00-364-3307	72582	23500714
13	16	5340-00-841-9141	72582	5151272
13	17	5310-00-270-7111	72582	5151601
13	18	5365-00-282-5031	72582	5150303
13	19	5340-00-364-3311	72582	5150302
13	20	5360-00-252-8444	72582	5186858
13	21	5340-00-885-5731	72582	5123250
13	22	2815-00-345-6073	72582	5128640
13	23	3040-01-063-9810	72582	5106642
13	24	2815-00-362-9386	72582	5106413
13	25	5310-00-582-5965	96906	MS35338-44
13	26	5305-00-068-0508	96906	MS90728-6
13	27	5310-00-270-7111	72532	5151601
13	28	5330-00-992-0695	72582	8921209
13	29	2815-00-731-4335	72582	5117565
13	30	5315-00-992-0700	72582	5117564
13	31	2815-00-529-8193	72582	5111337
13	32	5340-00-874-8677	72582	5117563
13	33	5360-00-878-8214	72582	5147347
13	34	5310-00-148-4719	18954	K-5117562
13	35	5330-00-992-0695	72582	5129920
13	36	2815-00-953-2460	72582	5129919
13	37	2815-00-060-1125	72582	5101101
13	38	2815-00-842-0859	72582	5195167
14	1		72582	5109264
14	2	4730-01-319-3474	72532	23504733
14	3		72582	5109757
14	4		72582	5140507
14	5		72582	5129516
14	6	5310-00-637-9541	96906	MS35338-46
14	7	5305-01-010-2362	96906	MS18154-59
14	8	5340-01-011-1438	72592	5146248
14	9	5305-00-857-6886	96906	MS90728-76
14	10	5310-00-023-4457	72582	5138619
14	11	3805-00-340-7047	72582	5113825
14	12	2590-00-735-4292	72582	5117362
15	1	5330-01-020-5783	72582	5117230
15	2		72582	5125668
15	3	5310-00-080-6004	96906	MS27183-14
15	4	5305-01-010-2362	96906	MS18154-59
15	5	5330-00-599-4517	72582	840277
15	6	4730-01-058-3837	72582	5146891
16	1	5340-00-325-4965	72582	5184291
16	2		72582	5108244
16	3	4730-01-005-7253	96906	MS39326-26
16	4		72582	5120011
16	5	2990-00-921-6468	72582	5130753

CROSS REFERENCE INDEXES

FIG.	ITEM	FIGURE AND ITEM NUMBER INDEX STOCK NUMBER	CAGEC	PART NUMBER
16	6	2990-00-921-6469	72582	5130752
16	7	2940-00-276-1812	72582	5130750
16	8		01276	FC184-06-24IN
16	9		72582	43179
16	10		31654	45971
16	11		66295	12H
17	1	2940-00-918-5564	72582	8924505
17	2	2815-00-745-7664	72582	5117957
17	3	5360-00-842-6795	72582	5126327
17	4	2815-00-736-3572	72582	8922740
17	5	5315-00-921-5332	72582	457008
17	6	2815-01-060-9266	72582	5122894
17	7	5305-00-068-0511	80204	B18215H038C125N
17	8	5310-00-637-9541	96906	MS35338-46
17	9	5330-00-735-4291	72582	5117269
18	1	4820-00-918-5565	72582	5122895
18	2	2815-00-745-7664	72582	5117957
18	3	5360-00-842-6795	72582	5126327
18	4	2815-00-736-3572	72582	8922740
18	5	5315-00-921-5332	72582	457008
18	6	2815-01-060-9266	72582	5122894
18	7	5305-00-068-0511	80204	B1821BH038C125N
18	8	5310-00-637-9541	96906	MS35338-46
18	9	5330-00-735-4291	72582	5117269
19	1	5330-00-919-2642	72582	5123932
19	2	5310-00-637-9541	96906	MS35338-46
19	3	5305-00-269-3218	96906	MS90725-68
19	4	5305-00-725-2317	96906	MS90728-64
19	5	2940-00-462-0328	72582	5134553
19	6	2940-01-094-4321	72582	5134310
19	7	5330-00-290-7860	72582	5571024
19	8	2940-00-580-6283	96906	MS35802-3
19	9	5310-00-136-5712	73342	00114498
19	10	5330-00-629-6340	72582	5187309
19	11	5365-00-262-4701	72582	5154538
19	12	5330-00-833-0870	72582	6437298
19	13	5360-00-801-8731	72582	5187308
19	14	2940-00-019-4775	72582	5574008
19	15	4820-00-360-8299	72582	5570480
19	16	5330-00-604-8094	72582	5187310
19	17	5306-00-870-6222	72582	5120740
19	18	4820-00-944-6249	72582	5133431
19	19	5360-00-930-3264	72582	5134477
19	20	5330-00-736-3508	72582	5575086
19	21	2815-00-905-7917	72582	5134456
19	22		72582	160221
20	1	2815-00-918-5563	72582	5146588
20	2	2815-01-321-5452	72582	5146585
20	3	3040-01-057-7129	72582	5117466
20	4	5340-00-363-7977	72582	5150014
20	5	5306-00-940-9011	72582	9409011

CROSS REFERENCE INDEXES

FIG.	ITEM	FIGURE AND ITEM NUMBER INDEX STOCK NUMBER	CAGEC	PART NUMBER
20	6	2815-01-057-6570	72582	5117599
20	7	3020-00-919-6215	72582	5196602
20	8	5330-00-745-7669	72582	5121714
20	9	5310-00-584-5272	80045	23MS35338-10
20	10	5305-00-071-2078	96906	MS90728-122
20	11	5310-00-637-9541	96906	MS35338-46
20	12	5305-00-068-0510	80204	B1821BH038C100N
20	13	5305-00-781-3927	96906	MS90728-72
21	1	5340-01-296-3710	72582	5125752
21	2	5310-00-637-9541	96906	MS35338-46
21	3	5305-01-140-9118	96906	MS90728-59
21	4	5310-00-080-6004	96906	MS27183-14
21	5		72582	5125755
21	6	5330-00-911-4628	72582	5117242
21	7	5305-00-269-3238	96906	MS90727-62
21	8	5330-00-641-4504	72592	5167380
21	9	2815-00-363-8161	72582	5118302
21	10	4730-01-058-2167	72582	5101176
21	11	5305-00-781-3927	80204	81821BH038C350N
21	12	5310-00-732-0558	96906	MS51967-8
21	13	5310-00-732-0559	96906	MS51968-8
22	1	5330-00-276-1839	72582	5125599
22	2	4730-01-108-6226	72582	5125598
22	3	5310-00-637-9541	96906	MS35338-46
22	4	5310-00-732-0559	96906	MS51968-8
22	5	5305-00-068-0511	96906	MS90728-62
22	6	2930-01-099-6996	72582	5131279
22	7	7690-01-210-5482	72582	5132634
22	8	5305-01-056-8300	72582	272545
22	9	4820-00-752-9040	96906	MS35782-4
22	10	5310-00-407-9566	96906	MS35338-45
22	11	5330-00-624-6296	72582	5150155
22	12	2930-00-354-1601	27462	8547236
22	13	5330-01-117-5877	72582	5102506
22	14	5305-00-543-2419	96900	MS90728-61
22	15	5310-00-080-6004	96906	MS27183-14
22	16	2815-01-210-9639	72582	5102265
22	17	5330-01-054-8291	72582	8923222
22	18	2815-01-211-3225	72582	5102264
22	19	5365-00-837-1201	72582	5126280
22	20	5330-00-844-2907	72582	5117535
22	21	2815-00-080-6543	72582	5177777
22	22	5360-00-527-2312	72582	5177778
22	23	5310-00-663-7617	15434	60598
22	24	5365-00-289-1578	72582	5177772
23	1	5330-00-919-2645	72532	5122866
23	2	2805-00-462-2275	72582	5162690
23	3	5330-00-907-3649	72582	5108377
23	4	2990-01-297-0330	31654	14157
23	5	5310-00-732-0559	96906	MS51968-8
23	6	5310-00-637-9541	96906	MS35338-46

CROSS REFERENCE INDEXES

FIG.	ITEM	FIGURE AND ITEM NUMBER INDEX STOCK NUMBER	CAGEC	PART NUMBER
23	7	5365-01-342-2579	31654	22207
23	8	5307-00-900-8519	72582	5109158
23	9	4730-01-047-3667	72582	113175
23	10	5310-00-880-7745	96906	MS51968-11
23	11	2815-01-044-5116	72582	05102735
23	12	5310-00-595-8121	72582	5104439
23	13	5307-00-550-1879	72582	8925804
24	1	4710-00-020-2733	59556	019-00001-374
24	2	4710-00-020-2734	18954	K-5111527
24	3	5305-00-782-9489	80204	B1821BH038C200N
24	4	5310-00-276-3015	24617	5161621
24	5	2910-00-735-6187	72582	5121259
24	6	4730-00-446-6602	72582	5117369
24	7		72582	5125108
24	8	2910-00-089-2370	72582	5226440
25	1	2910-00-524-7862	72582	5102257
25	2	5330-00-212-6290	72582	5150193
25	3	5306-01-297-6987	72582	8925603
25	4		72582	5108065
26	1	5306-00-225-8499	96906	MS90725-34
26	2		18265	AH00-035
26	3		72582	221579
26	4	5310-00-880-7744	96906	MS51967-5
26	5		18265	FVG14-0195
26	6		18265	P01-846
26	7	2940-01-062-7413	18265	P12-4861
26	8	4310-01-065-0677	18265	P12-4860
26	9		18265	RAX00-2351
26	10		66295	RMT172
26	11		13265	P105612
26	12	4710-01-343-4434	31654	20287
26	13	5305-00-269-3211	96906	MS90725-60
26	14	5310-00-637-9541	96906	MS35338-46
26	15		31654	40363
26	16		18265	P18188
27	1	2815-00-457-0042	72582	5123644
27	2	5315-01-095-3110	72582	455862
27	3	5310-00-809-5997	96906	MS27183-17
27	4	2815-00-725-0633	72582	5135594
27	5	3120-01-274-9755	72582	5198564
27	6		72582	5123608
27	7	3040-01-176-0523	72582	5122296
27	8	2815-00-788-6639	72582	5114974
27	9	2815-00-901-0789	72582	5122982
27	10	5340-00-833-0792	72582	5112785
27	11	5365-00-164-6421	72582	5143836
27	12	5310-00-823-8804	96906	MS27183-9
27	13	5310-00-582-5965	96906	MS35338-44
27	14	5305-00-230-9846	72582	179803
27	15	5360-00-842-5347	72582	5123743
27	16	5360-00-745-7791	72582	5111904

CROSS REFERENCE INDEXES

FIGURE AND ITEM NUMBER INDEX				
FIG.	ITEM	STOCK NUMBER	CAGEC	PART NUMBER
27	17	2520-00-918-9649	72582	5123684
27	18	5330-00-911-0158	72582	5123703
27	19	5305-00-543-2419	96906	MS90728-61
27	20	5310-00-637-9541	96906	MS35338-46
27	21	5310-00-080-6004	96906	MS27183-14
27	22		72582	5144122
27	23	5330-00-075-7479	72582	5103515
27	24	5305-00-068-0511	80204	B1821BH038C125N
27	25	5305-00-781-3927	96906	MS90728-72
28	1		72582	5103532
28	2	5305-00-719-5219	96906	MS90727-111
28	3	5310-00-584-5272	80063	SCS52887-4
28	4	2815-00-364-3424	72582	5154401
28	5	5365-00-849-7253	72582	5117778
28	6	3110-01-114-0216	72582	5103525-B
28	7	3110-00-184-1058	72582	7451054
28	8	2815-00-140-5154	72582	5103526
28	9	3120-00-458-0268	72582	5192439
28	10	5330-00-641-3156	80201	13020
28	11	2815-00-737-0707	72582	5117067
28	12	2815-00-901-0776	72582	5117419
28	13	2815-00-737-0706	72582	5117072
28	14	5310-00-582-5965	96906	MS35338-44
28	15	5305-00-068-0508	96906	MS90728-6
28	16	2815-01-024-9947	72582	5103490
28	17	3110-00-183-6912	72582	23504305
28	18		72582	5150856
28	18	5365-00-364-3329	72582	5153938
28	18	5365-00-597-7422	72582	5150372
28	18	5365-00-597-7423	72582	5150855
28	19	3020-00-591-8122	72582	5196321
28	20	5306-01-056-9581	72582	5103364
28	21	2815-01-056-0986	72582	5103377
28	22	2815-00-363-8147	72582	5150345
28	23	2815-00-363-8145	72582	5150346
28	24	2815-00-706-5831	72582	5196314
28	25	3040-00-921-6576	72582	5117724
28	26	2815-01-094-2691	72582	5103365
28	27	5330-00-202-2770	72582	5150349
28	28	5310-00-407-9566	96906	MS35338-45
28	29	5306-00-018-6649	72582	186649
28	30	2815-00-898-4365	72582	5124521
28	31	4730-01-087-8916	72582	114629
28	32	5330-00-276-1826	72582	5124519
28	33	4730-01-057-9598	72582	114630
28	34	4730-01-101-0196	72582	5117718
28	35	5310-00-999-0424	72582	5159714
28	36	5310-00-407-9566	96906	MS35338-45
28	37	5305-01-024-4775	72582	179827
28	38	4730-00-541-8018	08484	QS300M68H
28	39	5330-00-764-1659	72582	8922140

CROSS REFERENCE INDEXES

FIG.	ITEM	FIGURE AND ITEM NUMBER INDEX STOCK NUMBER	CAGEC	PART NUMBER
28	40	5330-00-736-0228	72582	5126499
28	41	5305-00-899-6361	72582	9411488
28	42	5310-00-375-0518	61510	CKE42A
28	43	5305-00-843-0645	72582	187491
28	44	5340-00-999-0316	72582	5121814
28	45	5330-00-075-7480	72582	05147469
29	1	3040-00-921-6576	72582	5117724
29	2	5305-01-140-9118	96906	MS90728-59
29	3	5310-00-193-9753	10001	265850PC88
29	4		72582	5138836
29	5	5305-00-269-2804	96906	MS90726-61
29	6	5330-01-058-0585	72582	5148810
29	7	3120-00-276-1827	72582	5117700
29	8	3020-00-911-9217	72582	5122918
29	9	3120-00-276-1828	72582	5117704
29	10	5310-00-276-1829	72582	5117720
29	11	5310-00-842-7778	72582	5117727
29	12	5306-00-842-1660	72582	5122937
29	13	5310-00-261-7340	96906	MS35338-8
29	14	5330-00-913-4824	72582	8920764
29	15	2815-00-839-6217	72582	5122914
29	16	5365-00-266-1963	72582	5154637
30	1		72582	5199575-ASSEMI
30	1A		72582	5199575-331N
30	2	4730-01-028-5038	72582	5199579
30	3	4730-00-229-3622	72582	5199597
30	4	4730-00-842-3162	72582	5128927
30	5	4730-01-069-3216	72582	8924171
30	6		72582	5199578-ASSEM2
30	6A		72582	5199578-16IN
30	7	4730-01-028-5038	72582	5199579
30	8	4730-00-014-4043	72582	116332
30	9	4730-00-780-5228	72582	5104778
30	10	4730-00-277-8274	72582	137423
30	11	5340-01-078-2199	72582	5101020
30	12		72582	5199575-ASSEM
30	12A		72582	5199575-131N
30	13	4730-00-277-8274	72582	137423
30	14	4730-01-069-3216	72582	8924171
30	15	4730-01-028-5038	72582	5199579
30	16	4730-00-233-9988	72582	5199588
30	17	5340-00-338-5611	72582	2362448
30	18	5340-00-161-5246	72582	2488022
30	19		72582	5199575-ASSEM3
30	19A		72582	5199575-8, 5IN
30	20	4730-01-028-5038	72582	5199579
30	21	4730-00-233-9988	72582	5199588
30	22		72582	5199575-ASSEM4
30	22A		72582	5199575-26IN
30	23	4730-00-278-0155	24617	143338
30	24	4730-00-229-3466	72582	5199593

CROSS REFERENCE INDEXES

FIG.	ITEM	FIGURE AND ITEM NUMBER INDEX STOCK NUMBER	CAGEC	PART NUMBER
30	25	4730-00-277-8274	72582	137423
30	26		72582	5199576-ASSEM5
30	26A		72582	5199576-23IN
30	27	5340-00-491-5959	29510	444002
30	28	5340-01-078-8891	72582	8924169
30	29	4730-00-217-5714	72582	5199580
30	30	4730-00-221-6215	72582	225828
31	1		09393	8680L23
31	2		31654	47828
31	3		72582	40346
31	4	4820-00-288-6677	21368	A2878
31	5	4730-01-003-6044	96906	MS51815-8
31	6	4710-01-343-4432	31654	12783
31	7	4730-00-277-5736	79470	3300X4
31	8		2B027	8205X5X4
31	9	4710-01-343-4433	31654	20256
31	10		72582	20502
31	11	4730-00-193-0875	81348	VV-P-471BDQBUEB
31	12		31654	14189
31	13	5310-00-637-9541	96906	MS35338-46
31	14	5310-00-732-0558	96906	MS51967-8
32	1	5330-00-736-0228	72582	5126499
32	2	5310-00-023-4553	72582	446202
32	3	5306-00-226-4834	96906	MS90728-41
32	4	5360-00-914-4851	72582	5108775
32	5	2990-00-363-8093	72582	5151519
32	6	5310-00-582-5965	96906	MS35338-44
32	7	5305-00-225-3843	96906	MS90728-8
32	8	5305-01-056-8300	72582	272545
32	9	5310-00-407-9566	96906	MS35338-45
32	10	4730-01-088-1079	72582	5104592
32	11	4720-01-083-1844	72582	5104527
32	12	5305-00-068-0508	96906	MS90728-6
32	13	5310-00-823-8804	96906	MS27183-9
32	14	4730-00-901-0826	72582	5124333
32	15	5330-00-892-1764	72582	5123812
32	16	2990-00-921-6411	72582	5102825
33	1	5330-00-735-4296	72582	8924869
33	2	5310-00-582-5965	96906	MS35338-44
33	3	5305-00-068-0508	96906	MS90728-6
33	4		72582	5101768
33	5	5305-00-068-7837	96906	MS90728-5
33	6	5305-00-225-3843	96906	MS90728-8
33	7	2990-00-457-8649	72582	5102547
33	8	5365-00-281-6660	72582	5174429
33	9	5310-00-262-3105	72582	5153060
33	10	5310-00-231-0290	72582	5144177
33	11	5330-00-350-9013	72582	5176557
33	12	2990-01-258-4892	72582	5102621
33	13	3040-01-258-6906	72582	5102471
33	14	5340-00-014-2583	72582	142583

CROSS REFERENCE INDEXES

FIG.	ITEM	FIGURE AND ITEM NUMBER INDEX STOCK NUMBER	CAGEC	PART NUMBER
33	15	5310-00-262-5429	72582	5150941
33	16	3040-00-781-5619	72582	5117210
33	17	5315-00-363-8099	72582	5150894
33	18	2990-00-363-8094	72582	5150394
33	19	5305-00-877-8051	72582	5132962
33	20	5310-00-768-0319	96906	MS51968-2
33	21	3040-00-450-0495	72582	5132747
33	22	3110-00-083-8457	72582	9431896
33	23	5365-00-089-6001	72582	5133686
33	24	3040-00-781-5622	72582	5133680
33	25	2520-00-833-1024	72582	5138335
33	26	2990-00-833-1029	72582	5124426
33	27	3110-00-198-0576	72582	954987
33	28	5340-00-089-8037	72582	116337
33	29	3110-00-554-2906	30379	907674
33	30	5310-00-579-8232	43999	2W1R64-46-32
33	31	5310-00-274-9232	72582	5150897
33	32	5306-00-273-6337	72582	5150884
33	33	2990-00-363-8080	72582	5183268
33	34	3110-00-156-1853	96906	MS17161-9
33	35	2815-00-148-7442	72582	5147910
33	36	2990-00-918-5560	72582	5122164
33	37	3110-00-277-0337	72582	447196
33	38	5315-00-209-7609	72582	5185154
33	39	5310-00-148-5171	77445	30896
33	40	5365-00-205-5139	72582	5178581
33	41	2815-00-148-7443	72582	5147913
33	42	2990-00-322-0762	72582	5174451
33	43	5310-00-732-0560	96906	MS51968-14
33	44	5307-00-939-9316	72582	5117952
33	45	3040-00-918-9661	72582	5127373
33	46	5315-00-072-0879	72582	5143866
33	47	3110-00-277-0337	72582	447196
33	48	5315-00-921-5346	72582	5117693
33	49	5340-00-146-9698	72582	5143865
33	50	5310-00-014-5850	96906	MS27183-42
33	51	5305-00-899-2109	72582	9421917
33	52	5315-00-012-0685	72582	5127375
33	53	5310-00-014-5850	96906	MS27183-42
33	54	5305-00-899-2109	72582	9421917
33	55	5315-00-363-8100	72582	5150943
34	1	5330-00-250-5817	72582	5152944
34	2	2990-00-918-9662	72582	5117932
34	3	5340-00-363-8085	72582	5152939
34	4	5360-00-913-7034	72582	5122270
34	5	2990-00-416-3971	72582	5174430
34	6	2815-00-363-8114	72582	5171784½)
34	7	5365-00-050-9798	72582	5136590
34	7	5365-00-050-9836	72582	5136591
34	8	2910-00-944-4043	72582	5137276
34	9	5310-00-407-9566	96906	MS35338-45

CROSS REFERENCE INDEXES

FIG.	ITEM	FIGURE AND ITEM NUMBER INDEX STOCK NUMBER	CAGEC	PART NUMBER
34	10	5306-00-226-4837	96906	MS90728-44
34	11	2990-00-363-8089	72582	05139262
34	12	5305-00-619-5753	24617	223065
34	13	2990-00-389-6057	72582	5139469
34	14	5315-00-616-5515	96906	MS35756-5
34	15	5310-00-163-2744	72582	5143665
34	16	5330-00-350-9013	72582	5176557
34	17	3120-01-164-0977	72582	148402
34	18	3040-00-354-1299	72582	5173964
34	19	2990-01-118-9358	72582	5145444
34	20	5330-00-716-5639	72582	5145445
34	21	2990-01-056-0662	72582	5145446
34	22		72582	5143546
34	23	5310-00-761-6882	96906	MS51967-2
34	24	5305-00-068-0508	96906	MS90728-6
34	25	5310-00-582-5965	96906	MS35338-44
35	1	5305-00-068-0502	96906	MS90725-6
35	2		31654	410058
35	3	5310-00-880-7744	96906	MS51967-5
35	4	5360-01-316-5129	31654	410191
35	5	5945-01-317-1281	31654	234419
35	6		72582	20390
35	7	5310-00-582-5965	96906	MS35338-44
35	8	5310-00-761-6882	96906	MS51967-2
36	1	5315-00-839-2325	96152	A82-1
36	2	5315-00-251-9989	72582	5147345
36	3	2990-00-918-5587	72582	5117942
36	4	3040-00-918-5588	72582	5117191
36	5	5365-00-334-7180	72582	5150843
36	6	5360-00-919-6216	72582	5124142
36	7	5315-00-251-9754	72582	5150259
36	8	4710-00-457-0046	72582	5197426
36	8	4710-00-457-0047	72582	5147425
36	9	5315-00-846-5928	96906	MS35671-24
36	10	5306-01-015-5430	72582	9422203
36	11	5310-00-582-5965	96906	MS35338-44
36	12	2910-00-296-7216	72582	5130509
36	13	5310-00-768-0319	96906	MS51968-2
36	14	5305-00-272-2080	72582	5176228
36	15	2910-00-775-1380	72582	5115322
36	16	5360-01-057-2935	72582	5101295
36	17	5360-01-089-7480	72582	5101258
36	18	3040-00-363-8122	72582	5150263
37	1	2910-00-781-1354	72582	5574533
37	2	2910-01-022-8183	72582	6438838
37	3	4730-01-200-8445	72582	5145010
37	4	2910-01-079-3494	72582	5148171
37	5	5305-00-068-0511	96906	MS90728-62
37	6	5310-00-637-9541	96906	MS35338-46
37	7	2910-00-050-9838	70040	6436075
37	8	2910-01-025-6853	72582	6438839

CROSS REFERENCE INDEXES

FIG.	ITEM	FIGURE AND ITEM NUMBER INDEX STOCK NUMBER	CAGEC	PART NUMBER
37	9	4730-00-152-6073	72582	5145014
37	10	2910-01-053-5772	72582	5148023
37	11	5340-01-342-2599	31654	20319
37	12	5305-00-068-0511	80204	B1821BH038C125N
37	13	5310-00-880-7744	96906	MS51967-5
38	1	4710-00-277-5525	19207	7704051
38	2		31654	40747
38	3	4730-00-277-9386	29510	444024
38	4	5305-00-068-0502	96906	MS90725-6
38	5		12623	43FX4
38	6	5310-00-823-8804	96906	MS27183-9
38	7	5310-00-761-6882	96906	MS51967-2
38	8		31654	40348
38	9	2910-00-646-9727	53203	20000
39	1		26151	KYX00-4478
39	2	4730-01-342-0711	31654	40155
39	3	5305-00-068-0500	96906	MS90725-3
39	4	5310-00-582-5965	96906	MS35338-44
39	5	5340-01-275-6970	31654	40194
39	6		18265	WAM100-0188
39	7	5340-01-252-5234	31654	49660
39	8	4720-00-971-8754	01652	C300
40	1	2930-01-187-1155	31654	42018
40	2	2930-01-271-9833	31654	47725
41	1	5310-00-880-7744	96906	MS51967-5
41	2	2930-01-342-4079	31654	220328
41	3	5306-00-226-4825	80204	818218H031C075N
41	4	2930-01-342-0635	31654	220329
41	5	2930-01-342-6816	31654	220330
41	6	5306-01-345-0545	31654	221581
41	7	2930-01-342-4078	31654	220327
41	8	5306-00-225-8499	96906	MS90725-34
41	9	5305-00-071-2066	80204	B1821BH050C100N
41	10	5310-00-809-5997	96906	MS27183-17
41	11	5310-00-584-5272	24617	187130
41	12	2930-01-342-8108	31654	221570
41	13	5310-01-286-5450	78553	C31166-5618
42	1		66295	40083
42	2		31654	49565
42	3	4720-01-171-4286	31654	25589
42	4	4720-01-240-8455	31654	44203
42	5	2930-01-315-7691	31654	42287
42	6	2940-00-322-0096	31654	42283
42	7	5306-00-226-4825	80204	B1821BHO31CO75N
42	8	4730-01-326-2939	31654	40343
42	9	4720-01-244-2748	31654	49583
42	10	4730-01-342-0591	31654	42288
42	11		11862	1324714-14IN
42	12	4710-01-171-4899	31654	14102
42	13	4820-00-555-9761	96906	MS35784-1_
42	14		31654	41204

CROSS REFERENCE INDEXES

FIG.	ITEM	FIGURE AND ITEM NUMBER INDEX STOCK NUMBER	CAGEC	PART NUMBER
42	15	5305-00-071-2073	96906	MS90728-117
42	16	5310-00-584-5272	96906	MS35338-48
42	17		11862	9439104-16IN
43	1		96906	MS35842
43	2	4720-01-025-2309	72582	5199780
43	3	5305-00-781-3927	96906	MS90728-72
43	4	5310-00-637-9541	96906	MS35338-46
43	5	2815-01-077-6488	72582	5127600
43	6	4730-00-921-5387	72582	5186841
43	7	4720-01-037-1711	72582	5199776
43	3	4710-00-228-3453	72582	5117989
43	9		72582	5132155
43	10	5330-00-781-7117	72582	5117786
43	11	6620-00-846-9848	72582	5104832
43	12	4730-00-152-6070	72582	5115214
43	13	2930-01-077-4468	72582	5109652
43	14	5330-00-973-1415	72582	5117993
43	15	5310-00-080-6004	96906	MS27183-14
43	16	5305-00-990-8632	96906	MS90728-73
43	17	5305-00-068-0510	80204	B1821BH038CIOON
43	18	5305-00-781-3928	96906	MS90728-74
43	19	4730-00-148-4975	72582	5142549
43	20	4730-00-005-7376	00501	87708-S
43	21	5999-01-090-3819	72582	5127599
43	22	4730-00-229-3451	72582	5146607
43	23	2930-01-077-4467	72532	5117546
43	24	4730-01-171-8337	72582	5127199
43	25	5305-00-725-2317	96906	MS90728-64
43	26	5330-00-930-8731	72582	5117476
43	27	4730-00-152-6070	72582	5115214
44	1	5330-01-088-6596	72582	5103544
44	2	2930-00-611-5767	72582	5149328
44	3	3020-00-181-8107	72582	5146254
44	4	5365-00-276-1850	72582	274746
44	5	3110-00-554-5396	72582	903304
44	6	3110-00-554-3232	72582	903204
44	7	3040-00-849-2163	72582	5123150
44	8	5330-00-450-7396	06021	AT 12820
44	9		72582	5134455
44	10	4730-00-148-4975	72582	5142549
44	11	4730-00-152-6070	72582	5115214
44	12	5330-00-866-9403	72582	5130959
44	13		72582	5123622
44	14	5310-00-809-4061	96906	M527183-15
44	15	5310-00-043-0427	72582	5117972
44	16	5330-00-847-6223	72582	5117975
44	17	2930-01-099-9343	72582	5117950
44	18	5306-00-226-4825	96906	MS90728-32
44	19	5305-00-071-2063	96906	MS90728-99
44	20	5310-00-809-4061	96906	MS27183-15
44	21	5305-00-071-2055	96906	MS90728-89

CROSS REFERENCE INDEXES

FIG.	ITEM	FIGURE AND ITEM NUMBER INDEX STOCK NUMBER	CAGEC	PART NUMBER
44	22	5310-00-209-0965	96906	MS35338-47
45	1	5306-00-226-4833	96906	MS90728-40
45	2	5310-00-407-9566	96906	MS35338-45
45	3	5310-00-081-4219	96906	MS27183-12
45	4		72582	5162666
45	5	5365-01-106-6096	72582	5103676
45	6	5315-00-012-0123	96906	MS24665-355
45	7	5310-01-280-6751	96906	MS35692-53
45	8	5365-01-106-6513	72582	9422755
45	9	3110-00-554-3197	72582	903206
45	10	3030-00-215-8161	72582	5133768
45	11		72582	5103868
45	12	3110-01-110-2466	72582	23503535
45	13		72582	5103868
45	14	5305-00-071-2069	96906	MS90728-113
45	15	5310-00-584-5272	24617	187130
45	16	5310-00-809-5997	96906	MS27183-17
45	17		31654	210328
45	18	5305-00-068-0501	96906	MS90725-5
45	19	5306-00-226-4825	80204	81821BH031C075N
45	20	4140-01-343-1553	31654	49885
46	1	5305-00-068-0510	80204	81821BH038CIOON
46	2		72582	5137851
46	3		72582	5148407
46	4	5310-01-110-8829	72582	5132715
46	5	5310-00-584-5272	24617	187130
46	6	5305-00-071-2067	96906	MS90728-111
46	7	5310-00-732-0558	96906	MS51967-8
46	8	5310-00-637-9541	96906	MS35338-46
46	9	5310-00-768-0318	96906	MS51967-14
46	10	5305-00-225-3843	96906	MS90728-8
46	11	5310-00-582-5965	96906	MS35338-44
46	12	5315-00-616-5515	72582	103904
46	13	3040-00-961-9802	72582	5117920
46	14	5310-00-407-9566	96906	M535338-45
46	15	5306-00-226-4826	96906	MS90728-33
46	16	3020-00-464-4366	72582	5133091
46	17	5310-00-080-6004	96906	MS27183-14
46	18	5305-01-140-9118	96906	MS90728-59
46	19	5310-00-209-0965	24617	453982
46	20	5305-00-071-1788	96906	MS90728-87
46	21		72582	5103197
46	22	5305-00-249-2288	72582	9427945
46	23	3020-01-050-3295	72582	5100633
46	24		72582	NPN-6
46	25		72582	NPN-7
46	26	3030-00-758-0716	72582	5133176
46	27	2920-01-054-4013	16764	1100077
47	1	5935-01-098-8577	11083	9L6772
47	2	2920-01-099-4406	16764	801532
47	3	2920-01-196-4882	16764	1116405

CROSS REFERENCE INDEXES

FIG.	ITEM	FIGURE AND ITEM NUMBER INDEX STOCK NUMBER	CAGEC	PART NUMBER
47	4	5305-01-067-0295	16764	1876682
47	5	5360-00-764-9005	16764	1964117
47	6	5977-01-018-2742	11862	1876873
47	7	5310-01-047-6064	16764	1851808
47	8	5305-01-118-0734	16764	1846864
47	9	2920-01-221-7455	16764	1978873
47	10	2920-01-046-8468	16764	801818
47	11	5305-01-086-3555	10988	A45228
47	12	5910-01-019-6505	16764	1971411
47	13	5340-00-844-7921	16764	1869573
47	14	5310-00-944-5896	16764	9418881
47	15	5310-00-262-4715	16764	1905406
47	16	3020-01-143-5955	11083	9L1080
47	17	2930-01-099-4405	16764	1969481
47	18	2920-01-099-3085	16764	1969046
47	19	2920-01-166-8902	16764	1852038
47	20	5310-01-164-1650	16764	1969070
47	21	3110-00-107-7564	43334	Z9605XRIV
47	22	5330-00-851-7742	16764	1961867
47	23	5305-01-275-3254	72560	9411396
47	24	3110-01-102-5449	16764	1970384
47	25	5306-01-100-5149	11862	801810
47	26	3110-01-079-7024	16764	9437171
47	27	5940-01-041-1627	16764	1846901
47	28	5999-01-235-4031	16764	801828
47	29	5305-01-235-3055	16764	1970145
47	30	5310-00-407-3548	16764	1847933
47	31	5961-01-059-0562	11862	1875645
47	32	2920-01-177-8610	16764	1852630
47	33	5340-00-151-7058	16764	1961323
47	34	5961-01-162-7228	04713	SDA328-3
47	35	5310-01-237-5024	16764	1876895
47	36	5310-00-934-9757	96906	MS35649-282
48	1	2920-01-102-3520	16764	1114848
48	2	2920-01-138-7045	16764	1957846
48	3	3120-00-828-6852	16764	1894635
48	4	9390-01-112-3500	16764	1978754
48	5	5340-01-115-3548	16764	1978756
48	6	5306-00-783-5188	16764	1948537
48	7	5330-00-976-4695	16764	1945476
48	8	6110-00-757-7187	16764	1945484
48	9	2920-01-138-7194	16764	1976884
48	10	2920-00-821-2943	16764	1979534
48	11	5310-00-297-7319	16764	1911644
48	12	5340-01-115-3548	16764	1978756
48	13	9390-01-112-3500	16764	1978754
48	14	5340-01-132-4704	16764	1964402
48	15	1680-00-675-5174	80201	8060
48	16	3120-01-101-5089	16764	1894637
48	17	5365-00-753-9528	16764	1945356
48	18	5330-00-914-0703	16764	1964857

CROSS REFERENCE INDEXES

FIG.	ITEM	FIGURE AND ITEM NUMBER INDEX STOCK NUMBER	CAGEC	PART NUMBER
48	19	5310-00-965-6000	16764	9412305
48	20	5365-00-715-1152	96906	MS16624-1037
48	21	5310-00-822-2241	16764	1948526
48	22	5360-00-812-0196	16764	1948521
48	23	5310-00-822-2236	16764	1948520
48	24	9390-00-839-1864	16764	801077
48	25	5330-01-053-2907	16764	1894643
48	26	3040-00-034-4216	16764	1948529
48	27	5330-01-053-7021	16764	1894642
48	28	5310-00-062-2051	16764	1948519
48	29	2920-00-822-2287	16764	1948522
48	30	5306-00-182-9228	96906	MS9519-08
48	31	5945-01-113-1811	16764	1115559
48	32	2590-01-149-8587	16764	1979614
48	33	5330-00-599-2321	16764	1916272
48	34	5305-00-432-8422	16764	1968998
48	35	5310-01-118-2476	16764	1979451
48	36	2920-00-843-8211	16764	1945468
43	37	5310-00-999-2291	24617	9414418
48	38	5310-00-167-0839	88044	AN960-816L
48	39	5310-00-719-5470	16764	1922457
48	40	5306-00-783-5183	16764	1948536
48	41	5306-00-550-9129	16764	1914869
48	42	5310-01-151-7354	24617	9421423
48	43	5970-00-034-5015	16764	1955990
48	44	5950-01-130-5209	16764	1974929
48	45	4730-00-277-6320	78553	A3122-28-1
48	46	5940-00-999-2534	16764	1950561
48	47	5310-00-999-2527	16764	1936466
48	48	2920-00-015-3058	16764	1945500
48	49	5365-00-753-9528	16764	1945356
48	50	2920-00-737-3225	16764	1914873
48	51	2920-00-999-2526	16764	1934478
48	52	5305-00-758-8117	16764	1964294
48	53	5360-01-114-2476	16764	1979391
48	54	5305-00-432-8422	16764	1968998
48	55	5977-01-113-2899	16764	1852883
48	56	5977-01-152-4736	16764	1979494
48	57	5310-00-734-8959	16764	1913084
48	58	5330-00-599-2321	16764	1916272
48	59	2920-00-034-7342	16764	1945515
48	60	5340-01-115-3548	16764	1978756
48	61	9390-01-112-3500	16764	1978754
48	62	3120-01-085-3039	16764	1894636
48	63	5310-01-151-7354	24617	9421423
48	64	5306-00-550-9129	16764	1914869
48	65	5310-01-118-2476	16764	1979451
48	66	5310-01-129-7508	16764	11504248
48	67	5310-00-999-2291	24617	9414418
48	68	5310-00-167-0839	88044	AN960-816L
48	69	2920-00-100-3403	16764	1851632

CROSS REFERENCE INDEXES

FIG.	ITEM	FIGURE AND ITEM NUMBER INDEX STOCK NUMBER	CAGEC	PART NUMBER
48	70	5305-00-218-6387	16764	1847807
48	71	5310-00-178-9612	16764	1914842
48	72	5305-00-724-7221	80204	81821BH063C175N
48	73	5306-00-064-5356	24617	9418228
48	74	5310-00-820-6653	72582	103325
49	1		31651	49287
49	2		72582	41516
49	3		72582	11072
49	4	6625-00-272-9920	57733	82313
49	5		13445	5520
49	6	5310-00-761-6882	96906	MS51967-2
49	7	5310-00-823-8804	96906	MS27183-9
49	8	5310-00-582-5965	96906	MS35338-44
49	9	5930-00-132-8283	19239	STB6301
49	10	5305-00-068-0502	96906	MS90725-6
49	11	5930-01-173-7788	29510	191240H2
49	12		72582	221561
49	13	5340-00-620-5032	70485	1630
49	14		75915	342838
49	15		72582	41305
50	1	5930-00-819-0456	70040	1513635
50	2	5930-01-065-8384	31654	43374
50	3	5930-00-161-0598	74400	76052-15
51	1	5310-00-768-0318	96906	MS51967-14
51	2		31654	40317
51	3		31654	40318
51	4	5310-01-088-2490	96906	MS35425-74
51	5		72582	11032
51	6		72582	20130
51	7	5310-00-732-0558	96906	MS51967-8
51	8	5310-00-637-9541	96906	MS35338-46
51	9	5306-00-225-8499	96906	MS90725-34
51	10		72582	11858
51	11		81348	20T4ADRYCHARGED
52	1		31654	040469
52	2		31654	49530
52	3		22938	1-3852
52	4	2530-00-394-2595	22938	5408
52	5	5315-00-479-2863	11083	4H1440
52	6		31654	49493
52	7		31654	49503
52	8		31654	14178
53	1	2530-01-048-9871	22938	6-3807
53	2		31654	49503
53	3		72582	49496
53	4	2530-01-048-8869	22938	5-3807
53	5	5315-00-397-3181	22938	5000-8
54	1		31654	49511
55	1	2530-01-241-4271	31654	49531
55	2		22938	4601-11
55	3	5306-01-111-9095	22938	4901-7

CROSS REFERENCE INDEXES

FIG.	ITEM	FIGURE AND ITEM NUMBER INDEX STOCK NUMBER	CAGEC	PART NUMBER
55	4	4010-01-302-6566	31654	241125
55	5		31654	241136
55	6		31654	49597
55	6		31654	49598
55	7		14892	8240-13
55	8		14892	4150084
55	9	5360-00-208-2476	OAHUO	4906603-8
55	10	2530-01-117-6542	14892	308743
55	11		14892	3203360
55	12	5360-00-211-9459	OAHUO	4906602-3
55	13		22938	8240-17
55	14		22938	4900-13
55	15	5365-01-120-3655	22938	4337-4
55	16		22938	8240-15
55	17	5310-01-009-7477	22938	4601-7
56	1		22938	6311
56	2		31654	49592
56	3		22938	3624
56	4	5307-01-021-1779	22938	6251-10
56	5	3110-00-198-2170	22938	6151
56	6		31654	49593
56	7	5310-00-177-7655	22938	4702-2
56	8		31654	49501
56	9		31654	49502
56	10		22938	6312
56	11		95026	3721-5
56	12		22938	4603-1
57	1	2610-00-204-4238	81348	GP2STYLXTYBBCLR/ T/7.50-16/D/LTHR
57	2	2610-00-269-7760	81348	ZZ-1-550/GROUP2/ 7.5-16/OFFCENTER
58	1	5315-00-298-1481	96906	MS24665-357
58	2		31654	14508
58	3	2530-01-048-9892	22938	3954
58	4	5310-01-059-7137	22938	4605-2
58	5		22938	3905-296
58	6	5310-01-059-0087	22938	4605-1
58	7		22938	3953
58	8		31654	49505
59	1		31654	12951
59	2	5310-00-488-3889	96906	MS51943-39
59	3	5305-00-071-2069	80204	B1821BHO50OC150N
59	4		31654	12973
59	5		31654	14086
59	6		72582	1-4 SPECTRUM
60	1	3040-01-035-8632	22938	1-4251
60	2	5305-00-071-2071	80204	B1821BHO50OC200N
60	3	5310-00-972-0479	11083	1F7958
60	4		31654	49508
60	5	5306-01-045-0546	18876	10665379
60	6	3040-01-036-0736	22938	4-4251

CROSS REFERENCE INDEXES

FIG.	ITEM	FIGURE AND ITEM NUMBER INDEX STOCK NUMBER	CAGEC	PART NUMBER
60	7		11083	5P0539
60	8	5360-01-052-1551	22938	1-4010-5
60	9		22938	5601-7
60	10		11083	5P0540
61	1	5306-00-226-4825	80204	B1821BH031C075N
61	2		31654	13974
61	3	5310-01-286-5450	78553	C31166-5618
61	4		31654	22239
61	5	5310-01-183-5514	96906	MS51468-03
61	6		11083	5P7921
61	7		31654	14244
61	8	5306-00-261-1153	11083	OS1615
61	9		31654	14164
61	10	5310-00-823-8804	96906	MS27183-9
61	11		31654	220742
61	12		31654	13965
61	13		31654	221582
61	14		3T063	13016
61	15		31654	221579
61	16		31654	14302
61	17	5310-00-880-7744	96906	MS51967-5
61	18		31654	13964
61	19		11083	182705
61	20	5306-00-056-3536	96906	MS51937-2
61	21		31654	13979
61	22		31654	47842
61	23		31654	14382
61	24		31654	41525
61	25		31654	220810
61	26	5310-00-732-0558	96906	MS51967-8
61	27		31654	222043
61	28		31654	221601
61	29		31654	42067
61	30	5360-01-316-5129	31654	410191
61	31		31654	221602
61	32		31654	14303
61	33		31654	47841
61	34		31654	220939
61	35	7520-00-559-9618	83421	7520-00-559-9618
61	36		31654	220744
61	37		31654	13973
61	38	5340-01-252-5266	31654	13980
61	39		31654	2214
62	1		31654	220731
62	2	5306-00-226-4825	80204	B1821BH031C075N
62	3	5305-00-068-9175	96906	MS90725-24
62	4		31654	220746
62	5		31654	221580
62	6	5310-01-286-5450	78553	C31166-5618
62	7	5310-00-081-4219	96906	MS27183-12
62	8		31654	14189

CROSS REFERENCE INDEXES

FIG.	ITEM	FIGURE AND ITEM NUMBER INDEX STOCK NUMBER	CAGEC	PART NUMBER
62	9	5310-00-814-0673	96906	MS51943-33
62	10		31654	220726
62	11		31654	22045
62	12	5310-00-880-7744	96906	MS51967-5
62	13	5305-00-052-6923	96906	MS24629-59
62	14		31654	222044
62	15		31654	13957
62	16		72582	13972
62	17		31654	13971
62	18		31654	220727
62	19		72582	220748
62	20	5310-00-763-8921	96906	MS51967-23
62	21		31654	221614
62	22		31654	220730
62	23	5310-00-584-7888	96906	MS35338-51
62	24	5305-00-900-1118	96906	MS90728-185
62	25		31654	220936
62	26	5305-00-017-2455	24617	172455
62	27		31654	220937
62	28		31654	220938
62	29		31654	220749
62	30		31654	220748
62	31		31654	13959
62	32		31654	220747
63	1	2510-01-264-4752	31654	47823-018
63	2	5410-01-244-2176	31654	47823-017
63	3		31654	47829-55IN
63	4		31654	47823-015
63	5		31654	47829-1X
63	6	4310-01-280-4180	31654	47823-045
63	7	5410-01-280-4393	31654	47823-046
63	8	5410-01-268-6241	31654	47823-043
63	9		31654	47823-044
63	10	5340-01-242-3131	31654	47820
63	11		31654	47829-32IN
63	12	4310-01-291-4595	31654	47823-041
63	13	5410-01-254-1536	31654	47823-040
63	14		31654	47823-002
63	15		31654	47823-003
63	16	5410-01-268-6242	31654	47823-012
63	17		31654	47829-42 IN
63	18		31654	47823-301
63	19		31654	47829-57IN
63	20		31654	47829-1921N
63	21	5410-01-269-0029	31654	47823-014
63	22		31654	47823-020
63	23	5330-01-272-2625	31654	13978½,
63	24	5410-01-258-2794	31654	47823-019
63	25		31654	47829-38IN
63	26	5410-01-254-1043	31654	47823-016
63	27	5410-01-276-7650	31654	47823-007

CROSS REFERENCE INDEXES

FIG.	ITEM	FIGURE AND ITEM NUMBER INDEX STOCK NUMBER	CAGEC	PART NUMBER
63	28		31654	47823-008
63	29	5410-01-258-8110	31654	47823-005
63	30		31654	47823-006
63	31		31654	47823-013
63	32		31654	47829-34IN
63	33		31654	47829-100IN
63	34	5410-01-254-1041	31654	47823-004
63	35	5410-01-254-1042	31654	47823-010
63	36		31654	47823-009
63	37		31654	47829-140IN
64	1		31654	40052
64	2	5320-00-903-8778	81349	M24243/1-B406
64	3		31654	40558
64	4		31654	44210
64	5		31654	44209
64	6		31654	42585
64	7		31654	40559
64	8		31654	41043
64	9		31654	40607
65	1	5305-01-339-3123	72582	179882
65	2	5310-01-110-8829	72582	5132715
65	3	3040-00-101-2197	72582	5125153
65	4	5330-00-292-0492	72582	3202615
65	5	5310-00-753-9688	72582	1568220
65	6	5305-00-071-1786	80204	B1821BHO44CIOON
65	7	2990-00-786-0056	72582	3224992
66	1		31654	40411
66	2	4730-00-900-3296	72983	248X4
66	3	4730-01-318-6226	96906	MS14303-2P02
66	4		31654	40396
66	5	4730-00-254-6225	70334	20723
66	6	4730-00-223-9255	88044	AN910-2
66	7		57733	D356AJ
66	8	6685-00-691-0701	57733	82208
66	9		70040	6468087
66	10		83179	A215428
66	11		57733	361A288
67	1	4310-01-074-8350	31654	10947-110
67	2	5310-00-209-0965	96906	MS35338-47
67	3	5305-00-071-2056	80204	B1821BH044C175N
68	1	4730-00-266-2417	79470	68X5X4
68	2	6680-01-243-0381	24346	F152
68	3	4730-00-222-1837	96906	MS51846-20
68	4	4730-01-343-1914	31654	41300
68	5	4730-01-240-1090	31654	220956-093
68	6	4730-00-278-6255	30327	72F
68	7	4730-00-068-6616	79470	69X6
68	8	4730-00-289-2864	79470	64X6
68	9	4710-01-242-2655	31654	221080
68	10	4730-00-278-4574	79470	168X6
68	11	4730-00-226-8874	30554	71-4872

CROSS REFERENCE INDEXES

FIG.	ITEM	FIGURE AND ITEM NUMBER INDEX STOCK NUMBER	CAGEC	PART NUMBER
68	12	4730-00-287-1604	81343	6-2 120202BA
68	13	4710-01-242-2659	31654	221084
68	14	4730-01-057-9710	72216	169X8X4Z -
68	15	4730-00-159-0009	96906	MS51846-102
68	16		82666	632-1-1/4XIX3/4
68	17	4730-01-347-080T	79470	68X12X12
68	18	4710-01-240-9432	31654	221086
68	19	4730-01-347-7336	79470	69X12X12
68	20	4330-01-063-0202	07988	SAF29GI2P
68	21	4730-00-222-1840	96906	MS51846-77
68	22	4730-00-011-2578	96906	MS14314-2X
68	23	4730-01-242-4886	31654	220945
68	24	4730-00-684-7223	79470	68X6X8
68	25		81349	M3520-A20EO-4B-X
69	1	2520-01-341-8612	31654	44766
69	2	5365-01-342-2586	31654	44763
69	3	3040-01-342-0692	31654	26527
69	4	3020-01-341-8624	31654	12888
69	5	5340-01-342-2649	31654	26470
69	6	5310-01-202-8343	11083	6V5729
69	7	5305-00-071-2056	80204	B1821BH044C175N
69	8	5305-00-071-2069	96906	MS90728-113
69	9	5310-00-584-5272	24617	187130
70	1	5306-00-225-8499	96906	MS90725-34
70	2		13265	AH00-0350
70	3	5310-00-880-7744	96906	MS51967-5
70	4		18265	FVG14-0195
70	5		18265	P01-846
70	6	2940-01-062-7413	18265	P12-4861
70	7	4310-01-065-0677	18265	P12-4860
70	8	6685-01-099-6261	18265	RAX00-2351
70	9		18265	P10-5547
70	10		66295	RMT172
70	11	4710-01-344-3861	31654	25100
70	12	5305-00-071-2073	96906	MS90728-117
70	13	5310-00-584-5272	80045	23MS35338-10
70	14		31654	14094
70	15	5333-01-061-7466	31654	40696
70	16		31654	20687
70	17	5305-00-724-5898	96906	MS51963-83
70	18		76459	25AW
71	1	2990-01-261-5098	31654	43196
71	2	4730-00-263-3106	72423	1240-150
71	3	4710-00-496-1496	12793	920417
71	4	4730-00-017-9674	72423	1106-150
71	5	4730-00-222-1840	96906	MS51846-77
71	6		31654	40278
71	7	4730-00-202-6668	81348	WWP471BDQBUEB
71	8	4730-00-278-5580	96906	MS51815-5P
71	9	4710-00-595-1824	81349	M3520-AIOC028
71	10	4710-00-496-1496	12793	920417

CROSS REFERENCE INDEXES

FIG.	ITEM	FIGURE AND ITEM NUMBER INDEX STOCK NUMBER	CAGEC	PART NUMBER
71	11		72582	11083
71	12	5310-00-584-5272	24617	187130
71	13	5305-00-071-2067	96906	MS90728-111
71	14	4730-01-283-8175	96906	MS14303-2P04
71	15	4730-00-278-4574	81343	6-4 060102BA
71	16	4710-00-200-0292	81349	M3520-A40D038
71	17	4730-00-222-1837	96906	MS51846-20
71	18	4730-00-196-1972	96906	MS51846-27
71	19	4820-01-061-4970	75218	10162BP
71	20		01276	FC107-12
71	21	4730-00-985-4802	79470	7405X5X4
71	22	4730-00-735-7457	15434	S955
71	23		29676	BB1
71	24	5310-00-768-0318	96906	MS51967-14
71	25	2990-01-292-8625	31654	44916
71	26		72582	26367
71	27	4310-01-257-4547	31654	11889
71	28	5310-00-732-0558	96906	MS51967-8
71	29		31654	21636
71	30	5305-00-269-3218	96906	MS90725-68
71	31	5306-00-226-4835	96906	MS90728-42
71	32		31654	26168
71	33	5305-01-063-5043	31654	41264
71	34	5310-01-066-2438	31654	21172
71	35	5360-01-061-5221	31654	41273
71	36		31654	41270
71	37	4820-01-061-5130	31654	41269
71	38		31654	21635
71	39	5306-00-462-4314	96906	MS9492-32
71	40	5310-00-880-7746	96906	MS51968-5
71	41	5306-00-225-9095	96906	MS90726-40
71	42	5310-00-407-9566	96906	MS35338-45
71	43	5310-00-880-7744	96906	MS51967-5
71	44	5340-01-062-7510	31654	42538
71	45	5310-01-061-3327	31654	20094
71	46		72582	114783
71	47	5340-00-917-6631	71843	2708-2A
71	48		31654	11084
71	49	5315-00-839-2325	96906	MS24665-132
71	50	5310-00-814-0673	96906	MS51943-33
71	51	5310-00-637-9541	96906	MS35338-46
71	52	5305-00-269-3250	96906	MS90727-74
71	53	5310-00-637-9541	96906	MS35338-46
71	54		72582	12080
71	55	5310-00-208-7589	88044	AN316-4R
71	56	5310-00-407-9566	96906	MS35338-45
71	57	2990-00-367-7317	72582	5123880
71	58		78643	SR108GLH
71	59		88044	AN316-4L
71	60		31654	20281
71	61		78643	SR108G

CROSS REFERENCE INDEXES

FIG.	ITEM	FIGURE AND ITEM NUMBER INDEX STOCK NUMBER	CAGEC	PART NUMBER
71	62		31654	12482
72	1	4720-01-343-5782	31654	41512
72	2	4730-00-203-3503	81343	24-24 140130C
72	3	2520-01-343-8551	41197	1E1995
72	4	4730-00-222-1843	96906	MS51846-134
72	5	4730-01-287-4479	96906	MS14303-IH24
72	6	4710-00-923-6662	15942	4710AS00538
72	7	4730-00-196-2040	96906	MS51846-180
72	8		82666	602-2-1/2X2
72	9	4730-00-196-2031	96906	MS51846-158
72	10	4820-01-343-5740	31654	14098
72	11	4730-00-222-1844	96906	MS51846-152
72	12		82666	602-2XI-1/2
72	13		31654	40289
72	14	4730-00-833-8040	79470	7755X4X4X4
72	15		82666	602-1-1/2XI-1/4
72	16	4730-00-222-1842	96906	MS51846-115
72	17	4330-01-061-7761	02249	FLR312-1MDNE
72	18	4330-01-061-8136	02249	K24003
72	19		72582	46482
72	20		31654	41014
72	21	5306-00-225-8499	96906	MS90725-34
72	22	5310-00-880-7744	12603	61D5H
72	23		31654	222047
72	24	4730-00-196-2021	96906	MS51846-126
72	25	4820-01-077-1095	53705	10997
72	26		31654	20382
72	27		96906	MS14303-2P24
72	28	4730-01-240-3035	81343	24-24 140330C
72	29	5365-01-343-8222	31654	40029
72	30	5330-01-343-4115	31654	40102
72	31	4730-01-242-4905	31654	20044
72	32	6680-01-205-6610	31654	40374
72	33		31654	40463
72	34	4820-01-343-8605	31654	41574
72	35	4730-00-222-1839	96906	MS51846-58
72	36	4730-00-186-3027	81348	WWP471-BDQBCEB
72	37	4710-01-343-5940	31654	20763
72	38	4730-01-071-8262	96906	MS14314-4X
72	39		82666	632-1-1/2X1/2XI-1/2
72	40	4710-00-923-6662	15942	4710AS00538
73	1	4710-00-200-0292	81349	M3520-A40DO3B
73	2		79470	7505X5
73	3	4730-00-142-3076	96906	MS39179-9
73	4		31654	25604
73	5	5330-01-061-3007	31654	49202
73	6	5330-01-061-3004	31654	826502-244
73	7	4730-01-343-3139	31654	20619
73	8	5330-01-063-3803	31654	826502-259
73	9	4820-01-065-0848	31654	11054

CROSS REFERENCE INDEXES

FIG.	ITEM	FIGURE AND ITEM NUMBER INDEX STOCK NUMBER	CAGEC	PART NUMBER
73	10		31654	20289
73	11		31654	20290
73	12	5330-01-075-1002	07322	Q4342-514AD
73	13	5360-01-061-1760	31654	40272
73	14		31654	40633
73	15	5310-00-514-6674	96906	MS35335-34
73	16	5306-00-253-7627	11083	4K5175
73	17		31654	20291
73	18	5305-00-165-8074	96906	MS51095-420
73	19	5330-01-061-3006	31654	40462
73	20		72582	11142
73	21		96906	MS35338-48
73	22	5305-01-325-8388	96906	MS90725-113
73	23		31654	42047
73	24	4730-01-047-3667	72582	113175
73	25		96906	MS51846-77
73	26		15942	4710AS00538
73	27	4730-00-496-2700	29510	102729R1
73	28	4730-01-036-9486	96906	MS14303-1H12
73	29	5330-00-248-3844	96906	MS29513-113
73	30		31654	40346
73	31	5330-01-274-7098	31654	40523
73	32	5330-01-061-3003	31654	826502-240
73	33		31654	26494
73	34		83259	600-001 3-8
73	35		93061	269VL-4-2
73	36		11083	4H1966
73	37		31654	12894
73	38		31654	40263
73	39	4820-01-061-5102	31654	20278
73	40	4730-00-278-3437	96906	MS14314-5X
73	42	5310-00-584-5272	24617	187130
73	43	5305-00-269-3218	96906	MS90725-68
73	44		31654	220035
73	45	4710-01-156-9876	6R484	W138326P9
73	46	4730-01-268-8412	96906	MS14303-1H48
73	47	4710-01-156-9876	6R484	W138326P9
73	48	4730-01-287-4479	96906	MS14303-1H24
73	49		15942	4710AS00538
73	50	4820-01-242-4402	34494	601OGF 140PSI
73	51	4730-01-287-4480	96906	MS14303-2H04
73	52	4730-00-222-1837	96906	MS51846-20
73	53	5310-00-768-0318	96906	MS51967-14
73	54	5305-00-225-3841	96906	MS90728-11
73	55	4310-01-343-4502	31654	40265
73	56	5330-01-343-4124	31654	45765
73	57		55283	0V750-1
73	58	5310-00-584-7888	96906	MS35338-51
73	59	5306-01-343-4102	31654	828212-250
73	60		31654	20280
74	1	4710-00-428-0574	77212	T99273

CROSS REFERENCE INDEXES

FIG.	ITEM	FIGURE AND ITEM NUMBER INDEX STOCK NUMBER	CAGEC	PART NUMBER
74	2	4730-01-343-3260	31654	40648
74	3		31654	40649
74	4		77212	T99273
74	5	4730-01-271-7975	96906	MS14303-2P12
74	6	4730-00-222-1840	96906	MS51846-77
74	7	4730-01-036-9486	96906	MS14303-H12
74	8	4820-00-174-0326	31654	40030
74	9	4730-01-343-3253	31654	14329
74	10	4730-00-116-9615	96906	MS51846-191
74	11	4820-01-343-8379	31654	40804
74	12	5306-01-116-9622	11083	OS1618
74	13	5310-00-542-0091	11083	314155
74	14	5340-01-344-0657	31654	222581
74	15	5306-01-343-7211	31654	43713

By Order of the Secretary of the Army:

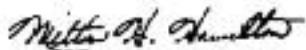
Official: 

MILTON H. HAMILTON
Administrative Assistant to the
Secretary of the Army
04158

GORDON R. SULLIVAN
General, United States Army
Chief of Staff

Distribution:

To be distributed in accordance with DA Form 12-2-E (Block 6025) requirements for TM-431 451-24P.

*US GOVERNMENT PRINTING OFFICE 1993 .746 '017/ 80160

RECOMMENDED CHANGES TO EQUIPMENT TECHNICAL PUBLICATIONS



THEN... JOT DOWN THE DOPE ABOUT IT ON THIS FORM, CAREFULLY TEAR IT OUT, FOLD IT AND DROP IT IN THE MAIL!

SOMETHING WRONG WITH THIS PUBLICATION?

FROM: (PRINT YOUR UNIT'S COMPLETE ADDRESS)

DATE SENT

PUBLICATION NUMBER

PUBLICATION DATE

PUBLICATION TITLE

BE EXACT... PIN-POINT WHERE IT IS

IN THIS SPACE TELL WHAT IS WRONG AND WHAT SHOULD BE DONE ABOUT IT:

PAGE NO.	PARA-GRAPH	FIGURE NO.	TABLE NO.
----------	------------	------------	-----------

TEAR ALONG PERFORATED LINE

PRINTED NAME, GRADE OR TITLE, AND TELEPHONE NUMBER

SIGN HERE:

DA FORM 2028-2 JUL 79

PREVIOUS EDITIONS ARE OBSOLETE.

P.S.—IF YOUR OUTFIT WANTS TO KNOW ABOUT YOUR RECOMMENDATION MAKE A CARBON COPY OF THIS AND GIVE IT TO YOUR HEADQUARTERS.

